THE ATLANTA CONSTITUTION

For 78 Years an Independent Georgia Newspaper, Georgia Owned and Georgia Edited

VOL. LXXVIII., No. 278. ATLANTA (2), GA., WEDNESDAY MORNING, MARCH 20, 1946 Issued Daily and Sunday, entered as second-class matter, post office, Atlanta, Ga. Price Five Cents

26 Are Killed When C-47 Explodes In Mid-Air Over Sierra Nevadas

Persia Asks UN To Help Chase Reds

WASHINGTON, March 19.—(AP) Oil-rich Iran defied a Russian warning Tuesday and appealed to the United Nations Security Council for help in getting Soviet troops out of its territory.

It asked UNO for a "just determination" of the case, emphasizing that Russia is violating a written agreement, and that Moscow agents are interfering in Iran's affairs.

The action, taken here by Ambassador Huessein Ala on orders from Premier Qavam es Sultaneh, shoved Iran's dispute with her big neighbor toward a climax at the council's meeting in New York next week.

The appeal threw into doubt the continued existence of Qavam's government, since the Soviet charge de d'affaires in Moscow had warned him last week that any such move to take the case before the security council would be considered as an "unfriendly act."

The Russian warning was reported in official dispatches to Washington. However, some diplomats believe that the full publicity given Iran's action may be a strong protection to Qavam.

"NOT UNFRIENDLY ACT"

After the appeal was made to the security council, Ambassador Ala declared that his government's action "should not be interpreted as an act of unfriendliness by the other party," meaning Russia. His government was compelled to take this action, he said in a statement, "because of its responsibilities to its people and because of the obligations imposed upon it by the constitution of Iran. No Iranian government could take any other course."

In his appeal to the council which was actually filed Monday night but circulated to council members Tuesday, Ala made these two charges:

1. Russia is keeping troops in Iran beyond last March 2, contrary to the Soviet-British-Iranian treaty of January 1942, which provided that foreign troops should be withdrawn in six months after the end of the war. The war ended with the Japanese surrender last Sept. 2.

2. Russia is "continuing to interfere in the internal affairs of Iran through the medium of Soviet agents, officials and armed forces."

Ala argued that such things violate the charter of the United Nations and the Roosevelt-Churchill-Stalin declaration at Tehran in the autumn of 1943 pledging support of Iranian sovereignty.

DECISION AT N. Y.

Ala addressed his appeal technically to the president of the Security Council, Dr. Quo Tai-Chi, the Chinese member. He transmitted a copy of it to Secretary General Tryvge Lie of the United Nations, asking him to put it on the program of the council's meeting beginning March 25 in New York. In releasing the appeal, Lie said that it had been put on the provisional agenda, adoption of which will be up to the council at its first session. No nation will be able to veto discussion of the Iranian question by one vote, since a simple majority of seven is all that is required for approval of a program.

United States officials in private comment were pleased with Ala's move. Qavam had sent word to Washington last week that he in-

Continued on Page 7, Column 5

U. S. HAS SECRET KEY TO KREMLIN'S GOAL

Offer to Nazis Bares Reds' Expansion Aims

By L. S. B. SHAPIRO,
Copyright, 1946, for The Atlanta Constitution

FRANKFURT, March 19—(NANA)—The key to Russia's expansion program in Europe and the Near East has fallen into the hands of the State Department in Washington, it was learned here Tuesday.

Captured German documents detailing the final conversations between Russian Foreign Commissar Vyacheslav Molotov and German Foreign Minister Joachim Ribbentrop in the spring of 1941 have been collated and compared with the reports of American envoys and military attaches in European capitals at that time, with the result that Washington now possesses exact pictures of the aims and desires which lie behind the current Soviet troop movements and diplomatic pressures.

A few weeks before Germany attacked Russia in June, 1941, Molotov traveled to Berlin in a final effort to divert the Wehrmacht spearheads which were then clearly gathering for a thrust to the east. The transcript of these last conversations between Molotov and Ribbentrop became, in 1945, the chief objective of intelligence teams of every victorious nation scouring the ruins of the Third Reich.

This correspondent has learned, on reliable authority, that the prized transcript was in a batch of captured German documents which were dispatched to Washington during the winter.

From sources in an indisputable position to know the facts, I have learned that the salient points of the transcript are as follows:

Molotov was coldly received by Ribbentrop, who interrupted the conversations abruptly at frequent points to consult with Hitler. The latter arranged his affairs to make himself quickly available to Ribbentrop at all stages of the conversations.

The Soviet emissary arrived with authorization from the Kremlin to offer to Germany full military alliance in return for certain territorial concessions after victory.

These territorial demands were: Permanent possession of all Polish territory then occupied by Soviet forces; incorporation of Lithuania, Esthonia, Latvia, the Karelian Isthmus, Bessarabia and Bukovina into the Soviet Union; complete control of the Dardanelles, a free hand in Iraq and Iran and enough of Saudi Arabia to give the Soviets control of the Persian Gulf and the Gulf of Aden guarding the approaches to the Red Sea.

Ribbentrop questioned Molotov closely on how he would interpret the terms of a full military alliance, as necessarily meaning joining the war in the West. Russia would guarantee Germany's eastern and southeastern flanks and her own military program in the Near East would constitute military aid of an important nature.

After numerous conferences with Hitler, Ribbentrop arrived at certain private conclusions. The first was that Russia's territorial demands were too great for acceptance. Secondly, Ribbentrop felt that even if these were suitable, he could not accept Russia's friendly assurances at face value and that Germany would still require a huge force on her eastern frontiers to watch Russia's every move.

These decisions were put to Molotov in an extremely stormy final session and the conferences broke up shortly thereafter.

In the light of current Russian moves, this transcript has now assumed huge importance. American diplomats have known for several months that the apparently confusing Russian pressure all over the globe would be consolidated finally in a push toward the Persian Gulf.

Victims Reported 'Just Kids'

TRUCKEE, Cal., March 19.—(UP)—Twenty-three priority passengers, many of them Army dischargees, and a crew of three were killed Tuesday when an Army C-47 transport plane exploded and crashed on the snow-covered Sierra Nevada mountains, strewing fragments and bodies along a wooded canyon 11 miles north of here.

Ski and snowshoe-shod rescue parties located the twisted plane and the dead scattered along a half-mile area bordering Proffer Creek, a half mile from an abandoned lumbering camp community. They said most of the mangled dead were "just kids."

ONE OF THE WORST

It was one of the worst peacetime plane disasters in American aeronautical history.

Army authorities at the Stockton, Cal., Army airbase, where the plane took off Tuesday morning for Denver, Colo., said most of the passengers were "on orders" or "on change of station destined for separation centers."

The Stockton base said they it not know whether any high-ranking officers were aboard, but "believed not." They said there were no hospital patients aboard.

A member of the Army Air Force rescue unit here told the United Press that "there were some colonels aboard," but there was no official confirmation of his report.

Steve Aplin, a railroad worker and one of the first to reach the scene of the wreck, said: "These boys were just a bunch of kids. Army officers told me they were kids who were getting out of the Army."

Aplin said it appeared operations to bring out the bodies would be hampered by Proffer Creek, 25 feet wide, brimming with water and crossed by only one narrow rickety bridge.

Constable N. F. Dowley, who reached the scene, said the victims' "heads and arms were scattered all over the place."

"I just can't talk about it," Dowley said. "It's awful."

"We found the main fuselage broken and horribly tattered. The wings were broken up in two other pieces.

BODIES SCATTERED

"There were pieces of aluminum and people's broken and twisted bodies."

Searcher Alpin said he saw bodies scattered for half a mile.

"I never saw anything so horrible in my life," Alpin said.

The plane was eastbound from Stockton, Cal., Army Air Base to Denver, Col., via Sacramento, and Ogden, Utah. According to witnesses, it disintegrated as it sped low through a snowstorm over Hobart Mills.

"It exploded like a puff of fire," said Mr. and Mrs. Claire Heater, of Hobart Mills. "Then it crashed, and the pieces of plane fell to the ground as we watched."

Ambulances and trucks from McClelland Field, Sacramento, and Auburn were rushed to Hobart Mills to pick up the bodies. The wreck was fairly accessible to the Hobart Mills-Truckee road and it was believed the bodies could be recovered within a few hours.

The searching party was led by H. I. Snider, Truckee forest ranger, who organized the hunt shortly after the Heaters and Highway Crew Chief Homer Hixon reported the crash between 11:30 and 11:45 a. m. (2:30 p. m. and 2:45 p. m., E. S. T.).

The plane was found approxi-

Continued on Page 1

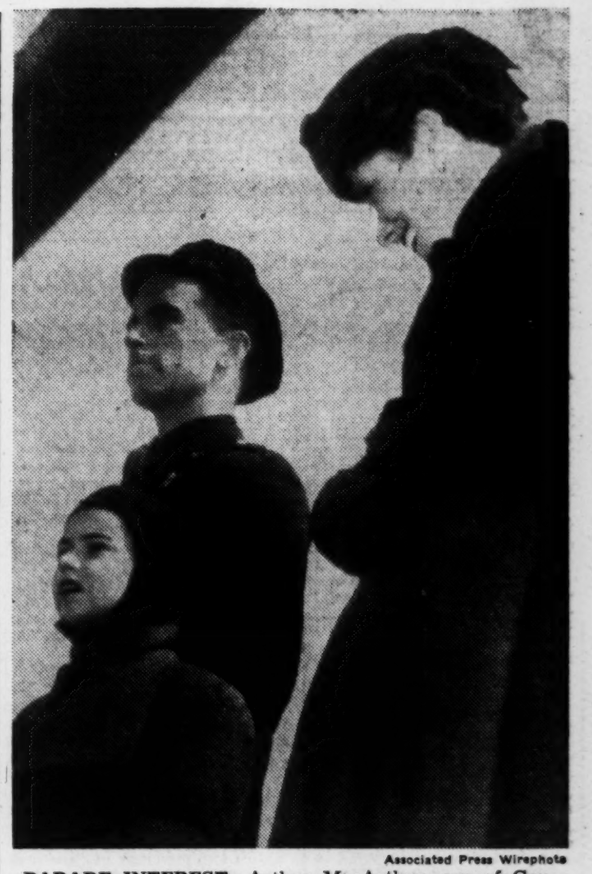

Associated Press Wirephoto

PARADE INTEREST—Arthur MacArthur, son of Gen. MacArthur, his ears covered, coat buttoned, and wrapped in a blanket for protection against the cold, watches wide-eyed as the United States Seventh Regiment parades in Tokyo. His mother is smiling down at him.

CIO Drive Will Seek To Organize 1,500,000

By DORIS LOCKERMAN

A concentrated drive by CIO to organize 1,500,000 workers in textiles, rubber, lumber, oil, clothing, chemical and other fields in in Southern States, will begin in Atlanta within the next 30 days.

Charles H. Gilman, CIO State Director, revealed yesterday that his organization has set up a fund of $1,000,000 to finance the campaign for membership, which will be headed by Van A. Bittner assistant to CIO President Philip Murray.

Headquarters are being sought locally, Gilman said, to spearhead a drive in Tennessee, Alabama, Georgia, North and South Carolina in the localities thickly populated with industrial workers. Georgia organizers will be liaison workers in each selected community.

The CIO, Gilman said, will seek job security and seniority for workers, the outlawing of the Bedeaux speed-up method, vacations, health, disability and life insurance protection, and the raising of substandard wages to the 65-cent minimum, now pending as a bill in the Senate. Gilman also predicted an expansion of the organization's Political Action Committee, especially with regard to urging workers to register and vote.

The organization effort will be especially directed to textile workers, who number 400,000 in the South alone. Of this group, Gilman estimated 100,000 already had joined the CIO ranks. In Georgia, he said, 25,000 out of a potential 80,000 cotton textile workers carry CIO union cards.

Georgia claims 20,000 lumber workers, 20,000 clothing workers in the shirt and suit industry, 12,000 furniture employes and 11,000 chemical workers, Gilman estimated.

Bittner, an officer of the steel workers' union, will be assisted in the South by Sherman H. Dalrymple, of the rubber union, as secretary-treasurer; George Baldanzi, of the textile union, and two other assistants.

NEED ANYTHING?

If shortages are making it difficult or too expensive for you to obtain certain articles or small machinery, you'll find it profitable to use the "Wanted to Buy" column in the Want Ad pages of The Constitution. Many readers undoubtedly have the articles you want but they no longer need stored in attics, basements or garages. To place an inexpensive "Wanted to Buy" ad, call WAlnut 6565 for ad-taker.

CONSTITUTION
WANT ADS
Phone WAlnut 6565

300,000 Lint Bales For China

WASHINGTON, March 19.—(UP)—The Export-Import Bank Tuesday night announced final agreement on a $33,000,000 cotton credit to China and said another $33,793,750 to finance purchases of transportation and power equipment has received preliminary approval.

The cotton agreement was signed by the bank and the Bank of China and guaranteed by the Chinese government to make cotton available to China's textile industry. If the entire line of credit is used up to 300,000 bales of cotton may be shipped there.

The other proposed credits, subject to negotiation, will enable China to purchase ships, railway and coal-mining repair materials and equipment and auxiliary power plants. They will, Bank Chairman William McChesney Martain said, "hasten the reconstruction of China's transportation and power systems."

They call for five lines of credit:

1. To purchase 10 coastal cargo vessels from the Maritime Commission at $4,243,750.

2. To buy 16 coastal cargo vessels, previously operated by the Army Transport Service, at $2,600,000.

3. To buy $16,650,000 of railroad repair equipment.

4. To buy $8,800,000 of auxiliary steam power plants.

5. To buy $1,500,000 of coal mining equipment.

The rate of interest on the cotton credits, similar to those established for European countries, is 2½ per cent, but 24 months is allowed for maturity of drafts, nine months longer than in the case of European countries.

Nazi Murder Camp Chief Admits Slaying 2,000,000

BERLIN, March 19.—(INS)—Rudolf Hoess, former Nazi commandant at the notorious Osweicim murder camp, has confessed that he put to death 2,000,000 persons on the direct orders of Heinrich Himmler.

An official British announcement Tuesday said that Hoess, who was captured ten days ago on a farm near Flensburg, would be tried as a war criminal by British authorities.

The two million victims, mostly Jews, were executed in the gas chambers of the Oswiecim (Auschwitz) camp in Southern Poland.

Hoess, a Nazi since 1922 and an SS member since 1932, said he first organized the camp and began exterminating his victims on Himmler's verbal orders.

Later, according to the British announcement, he had "misgivings" and consulted Himmler who told him the gassing was necessary because if the victims lived and Germany lost the war they would "exterminate the German people."

Hoess said the mass murders were carried out from the early summer of 1941 to the end of 1943.

British authorities said most of the victims were Eastern European Jews, and that in 1942 Hoess received orders to exterminate all gypsies on the grounds they were "anti-social and useless to the German war effort."

The Nazi prisoner said that execution of this order even led to the recall for extermination of some soldiers from the front lines.

A BOY WALKED ALONE

People Are Troubled, For Bobby Lee Is Dead

By CELESTINE SIBLEY

Bobby Lee Bragg is dead.

He is the little boy whose crumpled, blood-stained body was found at the bottom of a freight elevator shaft in a downtown hotel Monday night.

He is the little boy police were trying to find one night last January when he ran away from home . . . the one his mother said had "given us a lot of trouble" . . . the one juvenile authorities said "got into some trouble but was far from a bad boy" . . . the one his teacher said was "a bright lad if he just had a chance."

A coroner's jury will convene some time today to find out how Bobby Lee Bragg met his death. They will study the blood on the basement floor near the hotel elevator shaft, the cable which operated the dusty lift, moving it from the street level two floors down to a hotel engine room. They will ponder how a 12-year-old boy with a shoe shine box managed to fall or be pushed beneath the elevator.

But a truth which is worrying some of the people who knew Bobby Lee Bragg may not appear in the coroner's verdict. The coroner's jury is not likely to report that no matter how Bobby Lee met his death, he was sent to it by a group of well-meaning, good-intentioned people: His fellow Atlantans.

What a 12-year-old boy was looking for as he wandered down a dark alley at night, how he happened to be there instead of at home, what hunger gnawed at his boy's heart—these things are troubling the people who knew Bobby Lee Bragg and loved him.

"I didn't know he had a shoe-shine box," his mother, Mrs. H. L. Bragg, of 255 Georgia Ave., S. E., said. "If he had one and worked at it, it was to get spending money. He didn't have to help out at home. His daddy's got a good job. He's a stone mason. The thing that gets me, he was in such

Continued on Page 7, Column 3

IN OTHER PAGES

Classified ads.	22-25
Comics.	26
Cross-word puzzle.	26
Editorial page.	10
Editorial features.	11
Financial news.	13
Obituaries.	22
Radio programs.	18
Railroad schedules.	26
Society.	15-19
Sports.	20, 21
Theater programs.	12
Women's page features.	18

New Soviet Retreat Reported

CHUNKING, Wednesday, March 20.—(AP)—Russian troops are withdrawing west of Changchun amid indications they soon will quit the Manchurian capital itself, the semi-official Central News Agency reported Wednesday.

The news of further Red army withdrawals came as the Russians were reported to have complained that Chinese fighting along Manchuria's main north-south railway was imperiling Soviet supply lines to Port Arthur and Dairen.

MOSCOW, March 19.—(UP) Revisions in the war-time Russian government which retained Josef Stalin as premier and Viacheslav M. Molotov as foreign minister, but dropped ailing Mikhail I. Kalinin as president of the Union of Soviet Socialist Republics, were announced Tuesday night before a joint session of the Russian parliament.

Central News Agency said the Russians had requested the Chinese to be ready to take over the building used as Soviet headquarters at Changchun.

Another indication of a possible early Russian withdrawal from Changchun, the agency added, was that the Soviets had shipped more than 10,000 puppet Manchurian troops northward from the capital by train.

The dispatch stated that the Soviet command had turned aside a new Chinese request to enter the southern port of Dairen.

Gen. Tung Yen-Ping, ranking Chinese officer at Changchun, was informed the question of unloading relief supplies at Dairen would have to be referred to Moscow, according to the Changchun account, although Dairen was a free port under the Chinese-Rusian treaty.

The chief of staff to Marshal Rodion Y. Malinovsky, Russian commander in Manchuria, then complained to the Chinese officer about the disruption of traffic on the Changchun railway and the shortage of coal, the dispatch said. The Soviet officer reportedly declared that Russia now had no troops south of Chang-

Continued on Page 7, Column 4

Jackson Blasts Goering For 'Arrogant Attitude'

NUERNBERG, March 19—(AP)—Hermann Goering, already jolted by the testimony of his star defense witness, was branded Tuesday as an "arrogant and contemptuous witness" by Chief United States Prosecutor Robert H. Jackson, who asked the international military tribunal to rebuke him.

Goering had returned to the stand late in the afternoon after his own witness, amateur Swedish diplomat and writer Birger Dahlerus, admitted he was used as a Nazi tool for prewar peace negotiations.

The clash between Goering and Jackson occurred when the latter attempted by documentary evidence to show that Goering had perjured himself.

Often smirking and taunting the prosecutor, Goering took issue with the documents, saying they were mistaken or misinterpreted.

6 Britons Tell of Talk With Goering in 1939

LONDON, March 19—(AP)—Six British businessmen Tuesday issued a statement telling how they secretly met Reichsmarshal Hermann Goering in August, 1939, in an effort to convince him that Great Britain would go to war if Germany attacked Poland.

The statement was issued after the Swedish industrialist, Birger Dahlerus, told the international military tribunal in Nuernberg Tuesday that Goering had held what he called an unofficial peace parley with seven British business leaders.

The six survivors of the group

Continued on Page 7, Column 4

Light Rains Forecast Today, Fair Tomorrow

Atlantans may need raincoats today, according to the forecaster, who last night predicted a cloudy day with occasional light rains, becoming warmer this afternoon. Tomorrow will be fair and warmer.

A high of 65 degrees and a low of 44 degrees are expected. Tomorrow's high will be 78 degrees.

Yesterday's high and low reading were 58 and 49 degrees.

Roberts Passes Up Gubernatorial Race

Columbus Roberts, of Columbus, in Atlanta to attend a stockholders meeting of the Georgia Milk Confederation yesterday, said he isn't considering running for governor this summer.

There had been reports that Roberts, former candidate for governor and former state commissioner of agriculture, would be a candidate this year.

While he said he had no plans for running himself, Roberts said whoever is a candidate should offer a program for improving Georgia's schools, farm-to-market roads, and state farm markets.

Special Chamber Group Will Seek Surrender of AAF's Airport Lease

By WELLINGTON WRIGHT

In a determined effort to clear the path for the expansion of Atlanta's airplane facilities, the Aviation Committee of the Atlanta Chamber of Commerce late yesterday named six of its members as a special committee to go to Washington to use pressure, political and otherwise, on the Army Air Forces to induce surrender of a lease on 27 acres of land at the Municipal Airport.

The Aviation Committee took this action after hearing a report from Mayor Hartsfield, who recently has made two trips to Washington to confer with officers of the Army Air Forces. So far, he said, he has obtained only AAF promises to investigate Atlanta's complaint. There are indications, he said, that the AAF would like to continue to use the airport for a peace-time reserve squadron.

Hartsfield said that so long as the Army Air Forces continues to use part of the field plans for the improvement and expansion of the Municipal Airport must wait.

"Those 27 acres that the AAF uses are the best part of the field," he said. "Unless we get them we cannot even make the improvements that are necessary even now to handle the present volume of traffic, much less for the greatly increased traffic that we anticipate in the years to come."

The Mayor explained that the AAF holds a 50-year lease at $1 a year on part of the airport. This lease, he said, came early in the war emergency and at a time when Atlanta desired to meet its war obligations to the utmost.

"Now that the war is over," he continued, "we want out airport back."

The Aviation Committee's special group to go to Washington is: Mayor Hartsfield, Jesse Draper, Charlie Brown, Harry Sommers, Harvie Perkins and Ralph Lockwood.

They will take with them two resolutions passed at the time of the designation of the special committee: (1) a resolution urging the AAF to get off the field not only to remove the hazards to commercial flying, but also to permit the necessary expansion of the airport and (2) a resolution urging Congress to appropriate money to permit the use of Rickenbacker Field at Marietta for both Army and Navy Aviation Reserve Corps.

By direction of the Aviation Committee, its special group will confer not only with AAF officers, but also with Sen. George, Sen. Russell and other political figures in order to bring to bear the pressure necessary to induce the AAF to get off Atlanta's airport.

C. E. Woolman, of Delta Airlines, warned the Aviation Committee that unless the Municipal Airport puts in longer runways, it will be necessary for companies using the new Constellations and DC-6's to "by-pass" Atlanta. Jack Gray, manager of the airport, said that so long as the AAF continues to use the field the city can do nothing to remedy this situation.

The Aviation Committee also passed a resolution asking the Mayor and City Council to take steps to abrogate the lease under which the present restaurant concessionaire at the airport operates. Harry Sommers, who introduced the resolution, charged that the place, as now operated, brings discredit upon the city.

Truman Dark Flour Order Defeats Its Own Purpose, Declare Millers

By KATHERINE BARNWELL

While Atlanta housewives were staging a small-scale run on white flour, seeking to store supplies before the government-ordered darker flour reaches grocery shelves, Atlanta millers were charging that Truman's dark flour order actually was not fulfilling its purpose—more bread for starving people overseas.

The head of one large flour milling company here said that the program "is a terrible failure thus far." He maintained that American people are being fooled into the idea that by eating dark bread they are relieving hunger abroad, whereas no more wheat is being exported than formerly.

President Truman's order, requiring all mills to utilize 80 percent of the whole wheat grain in flour instead of the standard 72 percent, took effect March 6, but only now is the darker flour making its appearance in Atlanta stores.

Housewives have been rushing groceries here for white flour since it first was rumored that the 80 percent extraction order would be placed in effect. A manager of a large chain of groceries estimated that in his stores sales have been tripled.

"I want to get a sack of white flour before the hoarders buy it all," is the explanation one shopper is said to have given.

Reasons given for the charge that the wheat relief plan is a failure are several. One frequently mentioned by millers is that the order itself will cause a large amount of waste. A miller explained:

"The order caused people to buy more of the old white flour than they actually need. With warm weather approaching, it is likely that a large amount of the hoarded flour will become rancid and filled with weevils. That, of course, is flour wasted.

"The new 80 percent flour will not keep as well as the higher grade flour. With a larger proportion of the grain in it, it has a greater amount of oil and will attract weevils."

Also explained was the fact that the higher extraction rate means a smaller amount of byproduce, which ordinarily goes to feed livestock on farms. Since he can get less byproduce, the farmer will feed his animals whole wheat grains, the source of which he controls, and thus will reduce further the wheat supply.

The millers say they are willing to co-operate in any program which will produce food for the hungry, but most of them do not believe that the present plan is the answer.

An Atlanta mill head said it would be more reasonable for all

Continued on Page 7, Column 6

Egypt Is Out To Cut Its Cotton Acreage

CAIRO, Egypt, March 19—(AP)—Premier Ismail Sidky Pasha said Tuesday that Egypt would reduce cotton acreage, establish a cotton bank and barter cotton for other materials in an effort to reduce the 1,500,000,000-pound surplus built up during the war.

SWALLOWS ARE BACK AT CAPISTRANO, JUST AS LEGEND SAYS THEY SHOULD BE

SAN JUAN CAPISTRANO, Cal., March 19—(AP)—Circling flocks of swallows began descending on Mission San Juan Capistrano early Tuesday, fulfilling an ancient legend which says they will return every year on St. Joseph's Day.

Father Arthur J. Hutchinson, padre of the 170-year-old adobe mission, said the swallows returned punctually all during the war.

Nylon Sales to 'Officers Only' Swells 'Caste System' Outcries

WASHINGTON, March 19—(AP)—Army sales of nylon stockings to "officers only" and a new Civil Service application blank laying stress on rank swelled outcries Tuesday against what Army critics call a "caste system."

The nylons, 25,000 pairs which the Army procured for WACs and nurses and now finds surplus, were placed on sale March 14 at the quartermaster sales store at the War College here, a store from which enlisted men are customarily barred at all Army posts.

Officers, both men and women, rushed to buy them at 87 cents a pair. But Tuesday, as newspapers publicized the matter, the Quartermaster Corps announced that sales to men officers have been halted.

The Civil Service application blank is a new standard form to be filled out by veterans seeking federal employment. It asks in five places for the service rank or rating of applicants, a circumstance which led to inquiries as to the motive.

In response the Civil Service Commission issued a press release explaining that the questions are "designed to obtain detailed information as to the training" veterans received in service and to enable them "to give a complete account of the service rendered."

Meanwhile, representatives of the American Legion, the Veterans of Foreign Wars and the CIO praised Secretary Patterson's appointment of a board of former officers and enlisted men to investigate charges of discrimination and indicated they would have some testimony to give.

LE MAS SPEAKS

Easter comes late this year, to be exact April 21. This is indeed a very opportune period for jewelry buying because of the lateness of the Eeaster season many marriages will take place on that Holy Day.

It matters not whether you will only give your bride a simple gold wedding band, or whether it is a wedding band studded with diamonds or a bridal pair in which you would give her an engagement ring and wedding band with a diamond in the engagement ring, that we can assure you is worth more money than it will cost you.

Whatever your desire is, Le Mas is very well equipped to supply your needs in diamonds, jewelry, silverware and watches.

Someone may wish to give you silverware as a wedding gift, and if we do not have the very pattern wanted it can be purchased from us and paid for through our future delivery Gift Certificate plan, and you can tell them to come to Le Mas and there they can expect to receive the utmost consideration.

For your Easter costume do not forget Le Mas on costume jewelry, for there you will find the largest selection at whatever price you want to pay, in stunning stone-set pins, in charming hand-wrought sterling pins, a large pin, medium-size or small pin, it doesn't really matter, Le Mas has just what you want. A smart pair of earrings to match with that lovely Easter costume, lovely velvet-finished necklaces of pearls or perhaps a diamond-cut rock crystal necklace and other items of costume jewelry too numerous to mention are at your disposal, here at Le Mas, "The House of Diamonds," 128 Peachtree St., N. W.

Dick Predicts Large Georgia Gifts for Party

Jackson P. Dick, state chairman of the Jackson Day Fund for the national Democratic party, predicts Georgia will have "a splendid contribution for the national party" at the conclusion of the campaign Saturday night when President Truman speaks over a nation-wide network.

With two members of President Truman's cabinet, Atty. Gen. Tom Clark and Secretary of Interior Julius A. Krug, scheduled to participate in the Atlanta Jackson Day Dinner, Dick said yesterday the state has every reason to be proud of this recognition, since it is the only one in which two Cabinet members have been assigned to speak.

"All the money raised will go to the Democratic National Committee for use in the congressional elections to preserve the majority now held by our party in the United States Senate and House," Dick said. "The South would lose more than any other section if the Democratic majority is lost because of the important committee chairmanships now held by Southern Representatives and Senators, which would go to Republicans."

Over the state, county chairmen have been advised to use "whatever method you think best" in raising their quotas. Gainesville, Cedartown, Rome and Atlanta have definitely scheduled Jackson Day dinners. Rep. John Wood will speak at Gainesville, State Supreme Court Justice Tom Candler at Rome, and the two Cabinet members, Clark and Krug, in Atlanta Saturday night.

Every day Constitution Want Ads start many people on the highway to happiness.

SLATE ROOFS
CORRECTLY REPAIRED
TIP-TOP ROOFERS
"When you hear 'drip-drop' Call Tip-Top"
JA. 3039 221 MARIETTA

QUANTITY RIGHTS RESERVED
SAVE AT
HALE'S CUT RATE DRUG STORE
16 EDGEWOOD AVENUE
"Between Pryor St. and Five Points"
NO MERCHANDISE SOLD TO DEALERS

BUY the LARGE SIZE and SAVE

SEE HOW YOU SAVE! For example, a tube of 8 Alka-Seltzer tablets sells for 24c, or 3c per tablet, whereas the large tube of 25 tablets costs only 49c, less than 2c per tablet. You save 26c, more than a third!

ZONITE ANTISEPTIC The All-Purpose Germicide	2½-oz. 23c	14-oz. 79c	YOU SAVE 50c
CAMPHORATED OIL Mild, Effective Chest Rub	1-oz. 10c	3-oz. 19c	YOU SAVE 11c
ANACIN TABLETS For Fast Relief from Pain	12's 19c	100's 98c	YOU SAVE 60c
TRY FEEN-A-MINT The Chewing Gum Laxative	8's 13c	80's 79c	YOU SAVE 51c
YEAST-IRON TABLETS —Vitamins B, G	80's 49c	250's 98c	YOU SAVE 1.03
LYSOL DISINFECTANT Germicidal and Deodorant	2½-oz. 25c	14-oz. 89c	YOU SAVE 51c
P-D ALOPHEN PILLS A "Parke-Davis" Laxative	30's 23c	100's 49c	YOU SAVE 27c
PERTUSSIN for Coughs Due to Colds. Soothing	4-oz. 51c	8-oz. 89c	YOU SAVE 13c
MILK OF MAGNESIA —Extra Smooth	4-oz. 19c	32-oz. 49c	YOU SAVE 27c
JERGENS LOTION Keeps Hands Soft, Smooth	3-oz. 23c	11½-oz. 79c	YOU SAVE 24c

Save 26c
Antacid Tablets ALKA SELTZER
Tube 8 24c | Tube 25 49c

Save 70c
It's Antiseptic MENNEN BABY OIL
5-oz. 43c | 20-oz. 1.79

Sale! Quality RUBBER GOODS
RUBBER GLOVES ALL SIZES 49c
Combination Fountain Syringe HOT WATER BOTTLE 2 Qt. Size 98c
LADIES SYRINGE BULB STYLE $1.98

STEEL WOOL Lb. 29c
35c VICKS SALVE 27c
50c DETOXOL Tooth Paste 29c
60c SAL Hepatica Laxative Salts 49c
30c LYSOL Liquid Disinfectant 25c
60c SCOTT'S Emulsion Tonic 47c
1.25 S.S.S. Blood Tonic 99c
1.25 Retonga Vitamin Tonic 1.09

ALL POPULAR BRANDS CIGARETS Ctn. $1.54

Physicians Prescribe
Our experienced Pharmacists are ready to give you "just what the Doctor ordered" . . . using only fine, fresh drugs.

WOODBURY SHAMPOO 50c SIZE 23c
All Items Plus Tax Where Applicable

3 Lochner Projects Face Early Action

By HERMAN HANCOCK

Three major projects of the $60,000,000 Lochner plan to cure Atlanta's traffic ills will get the green light at a meeting of the City Planning Commission at 2 p. m. today at City Hall.

The projects will cost an estimated $19,400,000 and will provide 8.5 miles of expressways.

T. Elton Drake, chairman of the planning group, announced yesterday that Raymond W. Torras, engineer-secretary of the Commission, plans to recommend the projects and if the Commission approves to urge that field surveys be begun at once and that condemnation proceedings be launched to obtain the needed rights-of-way.

While the Planning Commission prepared to consider the three Torras approved projects, Mayor Hartsfield and Harry W. Lochner, president of W. H. Lochner & Company, Chicago engineering consultants, conferred several hours during the day, but neither would make any statement when they left the conference room.

"EVERYTHING FINE"

Both said "everything was fine" as they emerged smiling and left to have lunch together.

Torras said he proposes to recommend approval of the following projects, which represent nearly one-third of the proposed $60,000,000 outlay:

1. Construction of a 2.1-mile depressed highway along the line of Williams Street, N. W., from Simpson Street to Peachtree Road between Spring Street and Brookwood drive. Cost $5,000,000.

2. A 1.7-mile depressed connector from Williams and Simpson Streets eastward into Forrest Avenue, thence southward between Courtland Street and Piedmont Avenue continuing across Edgewood Avenue south along Butler Street to the intersection of Capitol Avenue and Memorial Drive. Cost $9,880,000.

3. Construction of a similar depressed and limited access highway along the line of Simpson Street, N. W., from Williams Street to Hightower Road. Cost $4,560,000.

MAYOR CALLS PARLEY

Hartsfield said he has invited Lochner, Torras, and Clarke Donaldson, City Construction Chief, to meet at 3 p. m. today in his office to continue the discussions of the plan.

Although no announcement was made concerning the turn the conference will take, it was reported the Mayor is vitally concerned over an equitable distribution of the cost of the undertaking. One side of the question reportedly drawing Atlanta is that the Federal Public Roads Administration and the present State Highway Department are committed to provide $750,000 each for three years for execution of the program, limiting receipts from those sources to $1,500,000 annually. If Atlanta and Fulton and DeKalb County governments provide a similar sum, work would be limited to $3,000,000 for each of the three years.

At the end of the three years, only $9,000,000 worth of work would have been accomplished, leaving approximately $51,000,000 worth of work uncompleted. City administration leaders are concerned over the fact that a change in the state government might affect those funds, and federal allocations for the work might be suspended in three years.

BLANKET TAX

Suggestion has been made that an authority be established to levy a blanket tax throughout the entire metropolitan area to obtain local matching funds, with city leaders contending that unless some such arrangement is made, Atlanta citizens living in Fulton and DeKalb Counties would be taxed double for the improvements—once to refund any bonds the City itself might issue, and again to provide for retirement of County bonds.

These and many other matters are expected to be discussed at today's meeting. Lochner was said to have informed local officials the Lochner plan is not inflexible and to have informed them he is concerned only in obtaining general approval of the over-all program. The routes of the depressed highways could be switched to meet local conditions and to effect greater service, it was argued, without detriment to the general program.

WILL FILE REPORT

Torras said he expects to file a written report with the Commission this afternoon recommending approval of the three projects and to urge early action to obtain needed properties for development of the roadways which will be constructed on rights-of-way approximately 300 feet wide if the recommendations of Lochner, author of the survey, are followed.

Torras pointed out that it will take considerable time to complete the field surveys and that other delays may be expected in obtaining title to rights-of-way, and emphasized that the affected governments must pool their resources to bring the projects to fruition.

A study of origin and destination surveys of traffic are necessary before Torras is willing to recommend a Lochner recommendation for an expressway to Decatur, Torras added, and certain other aspects of the program should have further consideration before other details are finally approved.

Another matter of concern to the city planners is a recommendation by Lochner for a route to serve the municipal airport, East Point, College Park and Hapeville.

While Torras and his associates agree that such a project is vitally necessary, they are not convinced that the Lochner-selected McDaniel St. route is preferable to others which might be utilized.

City engineers also would like to see the connector extended all the way around the central area instead of about three-fourths around it as recommended in the Lochner report. Under the Lochner studies, the western side of the circle is not closed by a depressed highway.

Torras said city planners have not yet studied the proposed $12,000,000 program recommended by Lochner as connecting links with the $48,000,000 depressed highway system. He said this part of the program will be considered separately.

WANT RELIEF FROM externally caused PIMPLES?
Try this simple method. Results may surprise you!
If pimples or blemishes are externally caused, try this *proved* way. Cleanse with mildly medicated Cuticura Soap as directed, then apply Cuticura Ointment. Recommended by many nurses! At druggists everywhere.

MRS. RUTH HINMAN CARTER IS NAMED TO DIRECT 'BOOK FAIR' SLATED FOR CITY

Mrs. Ruth Hinman Carter, prominent in literary circles here and in New York, has been named executive director of the Atlanta Book Fair scheduled for April 29, 30 and May 1 at the Municipal Auditorium.

"This Book Fair," Mrs. Carter said, "is one of the most important events that has ever been planned for Atlanta. . . . I believe people throughout the entire Southeast will quickly recognize its significance and will take advantage of the opportunity to attend."

Mrs. Carter was literary editor of the Atlanta Georgian for 10 years and has given many talks on books for civic and cultural groups. She formerly was manager of the book department at Rich's, Inc., and later organized and promoted Sears' lending library. She was Southern representative on the American Booksellers' Association's Literary Award Committee.

For the past five years, Mrs. Carter has been engaged in war work, having served on the staff of the Regional Office of War Information and as assistant director of United States activities for the Office of Inter-American Affairs, Washington, D. C. In order to direct the Atlanta Book Fair, she is on leave of absence from the Florida State Chamber of Commerce, where she is director of the Inter-American Center of Florida.

Fall Operation Seen as Bank Parley Ends

SAVANNAH, March 19.—(AP)—Delegates to the Savannah International Monetary Conference were homeward bound Tuesday, hopeful that both the World Bank and World Monetary Fund as organized here would be in operation by fall.

Secretary of the Treasury Vinson forecast that the bank would have made "substantial" loans, particularly for the reconstruction of war-shattered countries, by the end of the year.

Other delegates estimated the probable loans at $1,000,000,000 to $2,000,000,000 by that time. They foresaw such depleted nations as Greece, Poland, Czechoslovakia, Holland and China as early applicants while South American republics were expected to come in quickly for "development" loans—the upbuilding of industrially lagging nations.

The World Bank will quickly deplete its actual holdings of funds subscribed by member nations for only small percentages of the total subscriptions will be called in during the early stages of operation.

TO FLOAT OWN BONDS

The bank, therefore, expects to float its own "World Bank Bonds," probably starting with test issues in September or October. State and Treasury Department aides here predicted they would be "sold like hotcakes" to American investors, but it is now planned to float only small offerings of perhaps $100,000,000 each at the outset.

Later, the issues of foreign nations may be offered with the World Bank guaranteeing them. The 37 member nations share the liability for any default on loans made by the bank.

Ultimately, conference officials predicted, 45 or 50 nations will be members of both bank and fund, and capital assets of each may exceed $10,000,000,000.

If all 45 of the Bretton Woods signatories join up, the bank's assets will be $9,100,000,000 and the fund's $8,800,000,000, but Russia, New Zealand, Australia and some others have not yet ratified those 1944 agreements.

On the other hand, the former enemy, Italy, has asked entry, as have neutral Turkey, Lebanon and Syria. None were Bretton Woods signers.

The fund is a short-term lending agency, to correct temporary unbalances of trade; the bank is a long-term financing agency to stimulate world-wide production.

The inaugural meeting of the governing boards closed here Monday night with a round of speeches praising Vinson's work as chairman and the City of Savannah for its rare show of civic hospitality.

After two hours of voting behind closed doors, the governors elected executive directors for both bank and fund. Twelve directors were named for each, but in each case the "Big Five"—so rated by the size of contributions to the agencies—got automatic places. The five are the U. S., Britain, China, France and India.

The other places went to: For the fund—Canada, Belgium, Netherlands, Mexico, Brazil, Egypt and Czechoslovakia; for the bank—Canada, Netherlands, Belgium, Poland, Greece, Chile and Cuba.

REA to Extend Lines to 16,500 More Families

MACON, March 19—(AP)—Electricity will be made available to an estimated 16,500 additional farm families in Georgia within the next year, Rural Electrification officials told a conference of REA-Co-operative superintendents here Tuesday.

The two-day meeting of the superintendents from all parts of Georgia, which began Monday, was called to make plans for the construction of 5,500 miles of new utility lines at a cost of more than $5,000,000.

Harold Clark, head of the Application and Loan Division of the REA, said the co-operatives, financed through the REA, have set up power lines to furnish electricity in every county in the state.

However, he added, a new postwar program to make electricity available to every farm family in each county is in the making, pending passage of necessary legislation in Congress.

Other speakers at the meeting included Steve Tate, Director of the National Association of REA Co-operatives; Walter Harrison, president of the Georgia Association of REA Co-operatives; W. L. Walker, head of the Design and Construction Division of REA; Joseph McCombs, Operations Division and R. A. Stein, Finance Division.

Political Riot Hurts 37

CARACAS, Venezuela, March 19.—(AP)—Newspaper accounts said 37 persons were injured and 101 were arrested as a result of a clash Sunday between Communists and Democratic Action Party members in Campoelias, Yaracuy State.

Gas on Stomach
Relieved in 5 minutes or double your money back
When excess stomach acid causes painful, suffocating gas, sour stomach and heartburn, doctors usually prescribe the fastest-acting medicines known for symptomatic relief—medicines like those in Bell-ans Tablets. No laxative. Bell-ans brings comfort in a jiffy or return bottle to us for double money back.

SLEEP TONIGHT
Don't lie awake tossing, tumbling and get up in the morning worn out, exhausted. If you do not sleep well because of nervous tension nerves need quieting, try SEDATABS. Ingredients used by Doctors. Use only as directed. Satisfaction or money back.
DRUG Jacobs STORES

MB
"Doctor's" Bag

SIZE 16"x9"x6½"
$11.85 PLUS $2.37 TAX TOTAL $14.22
of fine top grain cowhide leather, nicely lined with waterproof, washable lining, has double handles of genuine leather, with lock on side, as sketched (black only). Limited quantity.
Mail Orders Filled Promptly
101 Peachtree At Luckie — MORRIS BROS. LUGGAGE — 80 N. Forsyth Next Rialto Theater
Authorized Dealer for Hartmann Luggage

Mankin's Win Called Shrewd Labor Move

By CECILE DAVIS,

TULSA, Okla., March 19.—Members of the Southern Conference of Teamsters, in session here at their sixth annual conference, were urged to follow the example of the labor movement in Atlanta, by electing to congress delegates who will best serve the interests of the laboring man.

Thomas E. Flynn, executive assistant to Daniel J. Tobin, international president of the teamsters, told the opening session of the conference the election of Mrs. Helen Douglas Mankin to the house of representatives was a "very shrewd" move on the part of labor elements in the Georgia capital.

SHE WILL HELP

"You will find she will work to the fullest degree for the benefit of labor," Flynn said.

Delegates to the conference represent local unions of the International Brotherhood of Teamsters, Chauffeurs, Warehousemen and Helpers of America (AFL) in ten Southern states, including Georgia, Florida, Tennessee, Kentucky, Alabama, Mississippi, Louisiana, Texas, Arkansas and Oklahoma.

Flynn asked the delegates to form political committees within their local unions and to take an active part in next November's congressional elections. Flynn said labor unions must back candidates, regardless of party affiliation, who will best serve the interests of labor in order to beat what he called the "Southern Democrat-Northern Republican hook-up."

Flynn also urged the teamsters to throw their political influence behind efforts to keep OPA price controls.

"Higher wages will be of no benefit to the working man if the cost of living rises," he pointed out.

FEAR FOR BOWLES

Flynn said the Teamsters Union fears Chester Bowles will "quit in disgust" or be forced by pressure from industry to resign from his new job as Director of Economic Stabilization. Such a change would give the price control reins, Flynn said, to John Synder, whom he called a National Association of Manufacturers' man, thus "leaving industry in complete control of the price issue."

Flynn was principal speaker at the opening session of the five-day conference, which is being presided over by Frank Prohl, Atlanta chairman of the Southern Conference of Teamsters.

Other Atlantans on the program are M. E. Woodall, statistician for the southern conference, and L. B Stanford, editor of the Southern Teamster. Delegates from Atlanta include L. W. Hammond and Hub Day from Chauffeurs and Teamsters Local 450, E. P. Taylor from Sales Drivers' Local 859, and P. H. Hall and W. T. Archer Jr. from Truck Drivers' and Helpers' Local 728.

The most inexpensive form of advertising is the kind that brings results; you can sell or rent almost anything through low-cost Constitution Want Ads. Phone WA. 6565.

GRAY HAIR NEWS
No More Dyeing?
Science's startling new Vitamins for restoring natural color to gray hair can now be had as Nix vitamins. No more dangerous hair dyeing. These Vitamins as described by national magazine supply harmless anti-gray hair Vitamin substance to your system. Simply take 1 a day until graying stops and hair color returns thru roots. Age 22 up. Don't look old before your time. Get Nix Vitamin tablets today. Don't wait.
JACOBS DRUG STORES

THE PLEASANT WAY TO GET MONEY
Borrow from a Bank

Yes, borrow from Atlanta's ONLY bank that specializes in PERSONAL LOANS. Come in today. Hours: 9 to 5; Saturdays 9 to 1.
Borrow on Your
• Furniture • Diamonds
• Automobile • Signature
Loans
$50 to $1,000
Arranged by phone or personal call.
WA. 5460
SOUTHERN SAVINGS BANK
6 PRYOR ST., S. W.

It's Holiday

A bright new star in the magazine skies. That's HOLIDAY. Fresh, sparkling and inspiration to fun and happier living. HOLIDAY, the brilliant new Curtis monthly magazine, was introduced last month. We believe there were more copies of HOLIDAY printed than any publisher has ever issued as a first edition. Yet the copies vanished from the newsstands—so fast, indeed, thousands of people were not able to buy one.

April Holiday is out today

It's glowing with color, packed with articles that stir up ideas on week-end expeditions, fun at home, places to plan your vacation around . . . all the tips on how to get a lift out of life!

SIR HUBERT WILKINS, famous explorer, describes for you the world's most entrancing vacation spot (and it's right in America!)

MRS. FRANKLIN D. ROOSEVELT reveals where to look for the richest and simplest pleasure in travel.

WALTER DORWIN TEAGUE, designer, tells of everything from movies to smörgasbord buffets on the new railroad cars now being built for you.

ESTHER WILLIAMS, Hollywood's Olympic swim queen, shows you (in big, full color pictures) how to swim better.

and that's only a start . . .

DOZENS OF OTHER FEATURES that bristle with entertainment, while bringing you a treasure of practical tips on the how's and where's of recreation . . . travel . . . leisure-time fun.

EVERYBODY NEEDS A HOLIDAY

Stop at the newsstand with 50 cents and get yours today. But hurry! Last month HOLIDAY sold out so quickly that many people didn't even get to see a copy.

CURTIS PUBLISHING COMPANY
INDEPENDENCE SQUARE, PHILADELPHIA 5, PA.

Decatur Plans 5-Cent Fare Exit

Conferences between officials of the Georgia Power Company and the Decatur City Council have resulted in the council authorizing the company to confer with Decatur City Manager Frank Newman, or a committee of council, to work out a proposal whereby the old five-cent car fare contract can be abolished and better street car service be inaugurated.

The Council, at a meeting last night, heard J. L. Wright, a Power Company vice president, and Scott Candler, DeKalb commissioner, discuss the present and the proposed transportation system.

Candler declared Decatur's transportation system today is of the 1903 vintage, the year when the 5-cent fare contract went into effect. He expressed the opinion the present transportation facilities were handicapping the growth of Decatur, and urged the council to do something to improve conditions.

Wright announced the company stands ready to put three express lines into operation between Atlanta and Decatur as soon as the equipment can be obtained, and to also put in a cross town line running from Emory University to Agnes Scott.

Members of Council suggested that if they abolish the old five-cent fare system, then the company should pay into Decatur's line's gross receipts, just as it does in Atlanta, and that they also pay Decatur on an annual basis for the wear and tear on the streets.

These two phases of the proposal are to be worked out in conferences and reported back to council at its April 2 meeting.

A standard milk ordinance, approved by the U. S. Department of Health and exactly like Atlanta's milk ordinance, was passed by the Commissioners. It proposes to control health conditions not only around dairies within Decatur proper but around dairies outside the city whose milk is sold in Decatur.

An application for rezoning five lots on West Ponce de Leon avenue between Water and Adair streets from residential to business district was approved by the commissioners. The property will be the site of the Catholic Parish of St. Thomas More, together with a school, a rectory and residence for teachers.

Lemon Juice Recipe Checks Rheumatic Pain Quickly

If you suffer from rheumatic, arthritis or neuritis pain, try this simple inexpensive home recipe that thousands are using. Get a package of Ru-Ex Compound, a two-week supply, today. Mix it with a quart of water, add the juice of 4 lemons. It's easy. No trouble at all and pleasant. You need only 3 tablespoonfuls two times a day. Often within 48 hours—sometimes overnight—splendid results are obtained. If the pains do not quickly leave and if you do not feel better, return the empty package and Ru-Ex will cost you nothing to try as it is sold by your druggist under an absolute money-back guarantee. Ru-Ex Compound is for sale and recommended by drug stores everywhere.

L. A. Pipeline Repaired

LOS ANGELES, March 19.—(AP) Water began flowing through the Los Angeles aqueduct again Tuesday after a shutdown caused when an earthquake-loosed boulder crashed through the concrete pipeline last Friday.

Swiss, Reds Make Up

BERN, March 19.—(AP)—Switzerland and Russia have re-established diplomatic relations after a 22-year-long break, the Swiss Political Department said Tuesday.

Associated Press Wirephoto

THE LADY SMILES—Suzanne Froedtert, 16-year-old runaway heiress, smiles as she is questioned just before release from the Highland Park jail, near Detroit, Mich.

Arnall Says America Would Hold All Gains

MIAMI BEACH, Fla., March 19. Gov. Arnall of Georgia said here Tuesday night the people of America want to retain every social gain, whether it was recorded a century ago, a decade ago or last year.

Speaking to the Miami One Hundred Club, Arnall said:

"The people of this country want a continuation of democracy limited only by restrictions against majority invasion and what we call inalienable and natural rights. We desire for this country the freedom of religion, freedom of speech, and those other subdivisions of individual freedoom that we call civil liberties. Most of all, we desire an opportunity for every individual American to make his life what he will."

HEIRESS FLIES TO DAD

Free Suzanne Cold to Ollie

DETROIT, March 19.—(UP)—Suzanne Froedtert, 16, runaway heiress to a malt fortune, was whisked away from Highland Park jail Tuesday by her father's attorneys, ending a week-long romance with a jobless truck driver.

The blonde daughter of Kurtis R. Froedtert, grain and malt multimillionaire, eluded photographers as she dashed to a limousine waiting in front of the suburban jail. She and Ollie J. Williams, the 24-year-old Madison, Wis., Romeo she met on a bus to Detroit, had been held in jail over night.

They were arrested at the home of Williams' uncle in Highland Park Monday morning after a three-state search ordered by her frantic parents when she disappeared March 11 from an exclusive Madison school.

Suzanne waved gaily to reporters as the chartered limousine rolled off.

Though the headstrong heiress had previously proclaimed her undying love for the tall truck driver, she ignored him when they were brought to the Wayne County prosecutor's office for statements.

Williams was released first an hour or so in advance of the girl.

British Mission Leaves for India To Solve Problem

LONDON, March 19—(UP)—The three members of the British Cabinet Mission to India left by air Tuesday for New Delhi amid general belief that some sort of tacit agreement for Indian independence already has been reached in principle.

A. V. Alexander, First Lord of the Admiralty, took off at 7 a. m. accompanied by his personal assistant, Sir Laurence Mason and a staff of four. He said that the mission "may be away for weeks or it may be months."

It was understood the British Cabinet has instructed the Mission that they should remain in India until a solution is found—if a solution is humanly possible.

Lord Lethick-Lawrence, secretary of state for India, and Sir Stafford Cripps, president of the Board of Trade, took off from Hurn airport at 11:40 a. m.

The Mission is expected to arrive in New Delhi Sunday after stopovers at Tunis, Alexandria, Basrah and Karachi.

Planning Council Holds Open House Reception

Some 300 Atlanta social workers and agency officials attended an open house reception which officially launched the Community Planning Council of Metropolitan Atlanta, Floyd Hunter, executive director, has reported.

The reception, held at council offices at 11 Pryor St., S. W., yesterday served as a "house warming" for renovated offices and a remodeled agency. The Council, a co-ordinating agency of city health and welfare groups, was formerly the Social Planning Council.

J. J. Doran, council president; Mrs. Leonard Haas, member of the Council's executive board, and Mrs. Hal Dumas were in charge of arrangements.

QUOTES GROVES LETTER

Hickenlooper Tells Senate Jailed May Knows A-Bomb

WASHINGTON, March 19—(INS)—Sen. Hickenlooper, Republican, Iowa, told the Senate Tuesday that Dr. Alan Nunn May, 34-year-old British physicist under arrest in London, knows more American atomic secrets than any other Briton and could have revealed them.

This disclosure highlighted an opening round of the fight over military control of the proposed Atomic Commission.

May is believed to have been the British scientist whom Prime Minister MacKenzie King of Canada said he sped across the Atlantic to see last fall in belief that he was about to disclose secrets to Russia.

WASHINGTON, March 19.—(AP) The Senate Atomic Energy Committee announced "tentative" completion of its control bill Tuesday as the disputed question of how much voice it gives the military boiled up in floor debate.

Sen. Vandenberg, Republican, Michigan, author of an amendment setting up a Military Liaison Board to check on actions of the five-man Civilian Commission, said there is "amazing" confusion over its intent.

Hicklenlooper said that May, under arrest in London on a charge of violating the Official Secrets Act, visited and worked in the University of Chicago Research Laboratory on three occasions in 1944.

Hickenlooper said his information on May came from Maj. Gen. Leslie R. Groves, head of the Army's Manhattan Project, which perfected the atomic bomb.

The Senator read a letter from Groves, which said:

"May carried on extensive work in collaboration with our scientists in a highly secret and important new field. His work resulted in a research report in which he collaborated with American scientists.

"May necessarily must have become familiar with the work then going on at the Argonne (Chicago) Laboratory. He also probably acquired knowledge of some technical problems which he encountered in operation of the first Hanford pile."

Groves told Hickenlooper that he doubted "May has anything but general knowledge of the construction of the atomic bomb."

He said, however, that the British scientist could have disclosed atomic secrets on:

1. The "bulk of research" at the Argonne Laboratory in 1944 and early 1945.
2. Technical problems in the design and construction of the Hanford, Wash., plant.
3. Limited information on materials that go into the manufacture of the atomic bomb.

Scientists To Hover Over A-Bomb Blast

NORFOLK, Va., March 19—(AP) Scientists, flying from the carrier Shangri La in helicopters, will scout Bikini atoll after the atom bomb test to safety check for deadly radioactivity.

The patrol of scientists, armed with Geiger counters to tell them of the presence of dangerous rays, will advise the other members of the expedition when it is safe for them to move into the lagoon and land on the islands.

British Scientist Held in A-Bomb Probe

LONDON, March 19—(AP)—Dr. Alan Nunn May, 34-year-old British physicist accused of giving away atomic research secrets, pleaded innocent Tuesday in crowded Bow Street Court to violation of Britain's official secrets act, and was held for trial.

A handwritten statement of a British intelligence officer was submitted to the court but not read. The prosecutor, Anthony Hawke, said the statement accused May of having given to an unidentified person a document on nuclear physics research and some samples of materials.

Trolley Operators Protest 'Blackmarket' Space Charge

Sixty-eight trackless trolley drivers on the Atlanta-East Point line have strongly protested the charge by East Point Alderman J. Henry Blair that the operators are "black-marketing" space on their vehicles.

Blair declared before an East Point City Council meeting Monday that the operators were observing only a few stops between Atlanta and East Point and then to pick up "favorite" passengers.

In a statement signed and delivered to The Constitution by B. L. Monk, 45, a Georgia Power Company driver for 26 years, the operators vehemently denied the charge, saying often they had no choice but to pass many stops between Atlanta and East Point because the buses filled to the doors at one city and did not empty until they reached the other.

The statement added the only time the buses stopped under such circumstances was to let off passengers.

"One solution to the problem," it stated, "would be more trolleys. And apparently they are not available yet because of the war."

In his charge Blair demanded the East Point City Council contact the Power Company for a correction of the complaint, and added that, if the Power Company did not respond, he would ask the Council to seek permission from the Georgia Public Service Commission to grant a franchise for a private bus line to operate between the cities.

The operators' statement asserted an official of the city of East Point hardly had grounds for complaints about transportation because East Point, the statement said, had done so little to improve conditions hindering public transportation within the city, and named as obstacles ". . . parking on the wrong side of the streets, angle parking, no truck loading zones, an unnecessary traffic light at Lakewood and Main and no underpass at the Lakewood railroad crossing."

Civilian Groups To Join Observance of Army Day

Civilians, through their organizations, will join personnel from military installations in the seven Southeastern states on April 6 in the first observance of Army Day since 1941, reports received at Headquarters, Fourth Service Command, indicate.

It is planning to honor veterans of both World War II and World War I with such veteran organizations as the American Legion and Veterans of Foreign Wars having prominent places in Army Day programs.

State, municipal, civic, educational and military leaders will speak at various gatherings in Legion halls, at schools and at open-air meetings. In cities near Army posts, parades will include sections devoted to Army personnel and equipment.

Wallace Asks 'Clear Facts' On Red Action

NEW YORK, March 19.—(AP)—Sec. Wallace Tuesday night called for "a clear statement of the facts" back of "the recent actions of the Soviet government which have been so disturbing . . . and which feed the current talk of war."

Counseling cool judgment on our part, the Commerce Department head said we need a better understanding of the reasons for Russia's behavior. He noted that she disclaims aggressive intentions.

Urging a special effort to talk things over with the Soviet leaders, Wallace said in a prepared address:

"I think that we can make it clear to the Soviet government that no country however powerful in a military or economic way can dominate by mere force even the smallest countries for very long.

"Russia can't ride roughshod over Eastern Europe and get away with it any more than we could in Latin America or England in India and Africa."

HARRIMAN HONORED

Wallace, who spoke at a dinner honoring W. Averell Harriman, retired ambassador to Russia, said the Soviets "may feel that the only road to peace and security is for them to give the capitalist nations tit for every tat.

"They have gone further and have started giving their tats first. They are out to make every boundary secure. They fear capitalist encirclement. They are hungry for science and machines and feel that time is short to prepare for a possible capitalist-provoked war."

Polk Jackson Dinner

CEDARTOWN, March 19—Henderson Lanham, solicitor general of the Rome Superior Court Circuit, will address the Polk County Democrats at the Jackson Day dinner here. Abner Hogg, chairman of the committee, said the dinner will be at 8:30 p. m. Saturday at the Wayside Inn. A $5 minimum has been placed on reservations.

"Ah-h-h!.. Now I Can Breathe Again!"

Wonderfully quick, a little Va-tro-nol up each nostril helps open the nasal passages—makes breathing easier—when your head fills up with stuffy transient congestion! If you need relief tonight from such breathing distress—try Va-tro-nol. Follow directions in package

VICKS VA-TRO-NOL

HAVE YOU CALLED WA. 0200 LATELY?

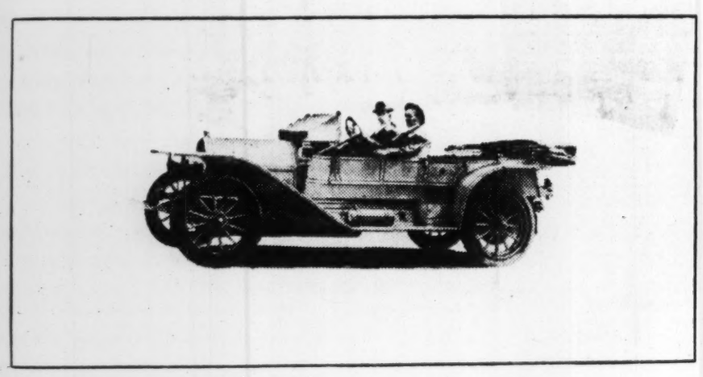

WHEN THE CHAIRMAN OF THE BOARD PERSONALLY DROVE A TAXICAB

ONE of the most important reasons why Yellow Cab has survived, while so many other cab companies have come to town and gone again, is the fact that the present Yellow Cab management dates back to 1907.

The Chairman of the Board, for example, is the same man who owned and drove the first cab ever to ply the streets of Atlanta. And the rest of the management has been continuously with the company down through the years.

You may not be impressed with that. You may think it is a simple thing to buy a fleet of cabs, hire some drivers—and go into the taxicab business. Others have believed this, have tried it—and have gone their way. They found out that it took organization, equipment, experience. We had it. They did not. We stayed. They went on to other fields.

It took all of our experience to render any service at all during the war. And the service we rendered was not too good—we know that; all transportation was overtaxed. But if we had not gone through so many years of so many problems, our operation might have broken down altogether.

We're over the hill now. G. I.s back; new cabs on the street, more coming in; service practically normal. So when you want to go places, call WAlnut 0200—and you'll get service—Yellow Cab service.

YELLOW CABS

Serving Atlanta since 1907; a unified, responsible, organized transportation operation.

WA. 0200

TAX PAYERS NOTICE

All property owners are required by law to file a State and County Tax return each year.

This applies to Household Goods, Jewelry, Automobiles, Real Estate, and all other tangible property of individuals, partnerships, companies and corporations.

If you have not complied with this law, please do so NOW, and avoid the legal penalties imposed by the Board of Tax Assessors, after May 1st.

OFFICE IN COURTHOUSE REMAINS OPEN SATURDAY AFTERNOONS TO 3 P. M.

Respectfully,

GUY A. MOORE, Tax Receiver

Fulton County Court House

Davison's Men's Shop

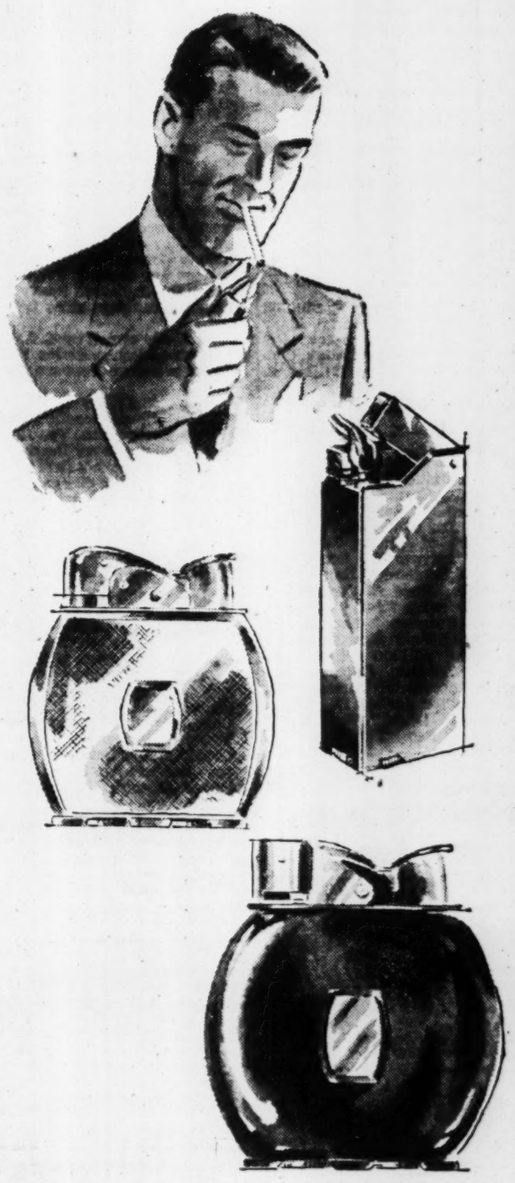

Simplicity . . . Your Guide To a Good Lighter

The simpler they are, the smarter they are . . . and these lighters are easy to carry, easy to light, easy to look at. It's so simple not to have to turn your pockets inside out for matches . . . so satisfying to have a light you can depend on Davison's. Smoke Shop, Street Floor.

Top to Bottom: Aero-lite, so simply designed there is nothing to wear out or replace but the flint. Machined from solid block of aluminum, weighs only 2 ozs. Beautiful satin finish, rounded edges, large milled roller wheel. **$2.95**

Evans Automatic, all-metal with gold lacquer finish. One-motion operation. Small pocket-size. **$4**

Evans Automatic, smartly styled of black enamel gold trim. Automatic one-motion operation. **$2.50**

DAVISON'S

Davison's invites you to meet

EDWARD PAINE

brilliant millinery designer, conducting a

FASHION SHOW OF PAINE ORIGINALS

Wednesday, March 20th, 4 P. M., Davison's 6th Floor

North Georgia Graduates Last Juniors

By SHIRLEY ZIEGLER

DAHLONEGA, March 19. — Twenty-five students of the North Georgia Junior College were graduated in the school's 74th commencement exercises here Tuesday night.

The school recently was made a senior college. The graduates were among the last to be graduated with a junior college rating.

Dr. J. McDowell Richards, president of the Columbia Theological Seminary at Decatur, gave the main address, on the "Standard of Values."

Dr. J. C. Rogers, president of the college, presented the diplomas.

The graduation program was preceded in the afternoon by a parade and a reception in Sanford Hall.

Four students were graduated with honors. They are: Mary Ann Martin, of Commerce; Joy Maynard, of Winder; Alice Redmond, of Decatur, and Willard E. Townsend, of Dahlonega.

Other graduates are:

Mildred Bailey, of Macon; L. Virginia Bishop, of Athens; William C. Bolding, of Flowery Branch; Christine Boling, of Cummings; Patsy Carney, of Tate; Wallace Crump, of Tennille; Douglas Edwards Jr., of Gainesville; Celeste Faust, of Athens; Ray Greeson, of Chatsworth; Ernest B. Gurley, of Dahlonega; Ralph Ivey, of Cordele; Jesse A. Jackson, of Sparta; Dorothy King, of Dahlonega; Suzanne League, of Gainesville; Mary Ann Moore, of Gainesville; William O'Neal Prescott, of Conyers; Kathryn Sessoms, of Scottdale; Lurene Tate, of Gainesville; Luther M. Vinton, of Atlanta; David Wynne, of Perry, and Ben Yarbrough, of Madison.

GARGLE BAYER ASPIRIN
TO EASE SORE THROAT DUE TO A COLD

Arthritis and Rheumatic Pains

Thousands of sufferers from the pains and aches of Arthritis, Rheumatism, Swollen Joints, Lumbago, Sciatica and Neuritis have been delighted to discover that the Doctor's formula called **Romind** starts circulating through the blood almost immediately after the first dose, usually helping nature remove poisonous wastes and excess acids that often cause pains and soreness, and at the same time promptly combating the pain and discomfort.

8-Day Trial Offer: To prove what **Romind** can do to help you feel improved and how fast it works, get **Romind** from your druggist and take exactly as directed. See the results for yourself. You be the judge. Unless surprised and delighted, simply return the empty package and your money back is guaranteed. Don't suffer another hour without trying **Romind**. If your druggist is out, ask him to get it from his wholesaler.

NEWS ABOUT GEORGIA

By LEE ROGERS

Compiled from Constitution State News Reports

Judge R. H. Humphry, at **Metter**, has denied a new trial for Buddy Murray, convicted of slaying Sheriff T. W. Brantley, of Candler County, last November, and Murray's attorneys plan an appeal to the State Supreme Court. . . . Blue mold in the tobacco plant beds has destroyed 50 per cent of the plants in Georgia, reports the Georgia Coastal Plain Experiment Station, **Tifton**. . . . Electricity will be made available to an estimated 16,500 additional farm families in Georgia within the next year, Rural Electrification officials told a conference of REA Co-operative Superintendents in **Macon** Tuesday.

Freshmen at the University School of Medicine, **Augusta**, are in civilian clothes for the first time since the beginning of the war this week. The Army has discharged them. . . . **Columbus** reports a minimum of 150 houses built in the past 60 days. . . . Chauncey C. Burritt, former administrator of the city hospital in **Columbus**, and who is under indictment on charges of embezzling $4,499 in hospital funds, was released from jail Tuesday under $12,000 bond. . . . Negro leaders of Georgia are gathering in **Valdosta** today for a Negro Fat Cattle Show.

Lester Hall, 36, **Whitfield County** farmer, was shot to death at his home near **Prater's Mill** and Homer Duckworth, 40, half-brother of Hall's wife is in jail at **Dalton** charged with the shooting, Sheriff L. L. Vining reported Tuesday. The sheriff said the shooting climaxed an argument over whether Mrs. Hall should claim Duckworth—reported unemployed—as a dependent in her income tax return. . . . 2,400 Negroes are qualified to vote for seven **Glynn County** Commissioners today, **Brunswick** reports. . . . **Cave Spring** citizens are seeking FWA funds for flood control on Big Cedar Creek which caused heavy damage in February when it went on its worst rampage since 1924.

A sow owned by S. L. Delk, of Axson, broke the Axson record Tuesday by giving birth to 17 pigs a few days ago. This sow is a cross between Duroc Jersey and Black Essex.

Capt. A. L. Bryan, MC, USN, medical officer in command at the U. S. Naval Hospital, **Dublin**, has received orders transferring him to Portsmouth, Va. . . . **Griffin** city officials have placed a bronze marker over the spot where a crypt, containing historical records of the city's first 100 years, was placed underground to be opened when the city celebrates its 200th anniversary in 2040. . . . W. D. Cauthen, of **Griffin**, is president of the Orchard Hill Cotton Improvement Association. . . . Third District GEA meets in **Americus** Thursday. . . . First of 10 regional Baptist church conferences will be held in **Statesboro** March 25.

A $4,000,000 building job has been awarded the **West Point** concern of Batson-Cook Company by the B. F. Goodrich Company in Marietta, Ohio. . . . Col. Charles F. Collier, Jr., of **Forsyth**, has been awarded the Selective Service Medal. . . . **Talbotton** citizens have planted a tree to honor veterans of World War II. . . . Ed Stevens, of **Dawson**, is attending a peanut meeting in Washington. . . . Georgia plumbers will open their convention in **Macon** Wednesday. . . . Dean G. L. Kelly, of the University of Georgia School of Medicine, **Augusta**, will be Crawford W. Long Day speaker at the University of Georgia, **Athens**, March 30. . . . Dr. M. M. Harris, of **Waycross**, is new director of the Clinical Laboratories of the **Macon** Hospital. . . . Sumter County Farm Bureau, **Americus**, is opposing any increase in real estate valuations for **Sumter County**. . . . Fourth District GEA meeting is in **Thomaston** today.

Porath Welcomed By B'nai B'rith

Rabbi Tzvi Porath, of Cleveland, Ohio, has been named director of B'nai B'rith youth activities for Georgia, Florida, North and South Carolina, Virginia, Maryland and the District of Columbia.

Porath

Just released from the Army after three and a half years of service as a chaplain, Rabbi Porath served overseas on a special tour of duty, ministering to all religious faiths, and was stationed for two years at the AAF redistribution center in Atlantic City.

Born in Jerusalem, Rabbi Porath came to this country when he was eight years old. He received his bachelor's degree at Western Reserve University in Cleveland and his master's in social administration at the University of Pittsburgh. A graduate of the Jewish Theological Seminary, he was ordained in 1939.

In his new position Rabbi Porath will supervise activities of all groups of A. Z. A., B'nai B'rith Girls and B'nai Young Men in this region. He will maintain headquarters in Atlanta and has already moved here with his wife and young son.

Nurseries Produce 8,944,750 Seedlings

State nurseries near Gainesville and at Albany set a record of 8,944,750 seedlings produced and distributed in Georgia during the planting season just closed.

State Forestry Director J. M. Tinker said yesterday production next year would be curtailed considerably due to the extremely short seed crop this year.

The seedlings were produced at a cost of approximately $2 per thousand and sold to farmers and other timberland owners at cost.

Production in recent years included 3,407,050 seedlings in 1945, 1,704,750 in 1944, 4,349,730 in 1943 and 7,948,895 in 1942.

Dr. Coleman, Of Emory, Named By Dental Frat

Dr. W. Edgar Coleman, assistant to the dean, and associate professor of dental prosthesis in the School of Dentistry of Emory University, has been elected president of the Supreme Chapter of Omicron Kappa Upsilon, national honor dental fraternity, at the annual convocation of the fraternity recently in Kansas City, Mo. Last year he served as vice president.

Dr. W. Edgar Coleman

Dr. Coleman was graduated from Emory University School of Dentistry in 1922, and shortly thereafter joined the faculty of the dental school. He has been a member of the faculty continuously since his graduation.

In addition to his duties as a full-time teacher in the dental school, he has held numerous offices in dental organizations. He has been secretary of the alumni association of the dental school almost continuously since 1933 to the present.

He is a member also of Xi Psi Phi Dental Fraternity, and was president of the Georgia State Alumni Chapter of the fraternity during 1933-1934.

He is a member of the Atlanta District Dental Society, the Georgia Dental Association, the American Dental Association, and is a fellow of the American College of Dentists.

School Holidays

GRIFFIN, March 19.—Schools for white children in Griffin and Spalding county are to close Wednesday so faculty members of both school systems can attend a district GEA meeting in Thomaston.

Southern-Built Diesel To Be Shown Here Thursday

The first Diesel-electric locomotive ever built in the South will visit Atlanta and be on public exhibit at the Terminal Station Thursday from 2 p. m. to 5 p. m. as a highlight of the program for the Southeastern and Southwestern Railway Club which will hold its quarterly meeting at the Ansley Hotel that day.

The 56½-foot-long locomotive, first to be constructed in a United States shipyard, recently was completed by the Locomotive Division of the Ingalls Shipbuilding Corporation at its Pascagoula, Miss., plant.

Hailed as another outstanding step in the industrial expansion of the South into new fields of production, the locomotive is being taken on a tour of Southern cities. It is a 1,500-horsepower, all-purpose locomotive which can be used for switching, transfer and road service.

The locomotive was designed and built after surveys had been conducted and the needs of the nation's leading railway systems studied in order that every improvement might be incorporated into this model. As a result, the locomotive has a number of distinctive features.

THIS PATROLMAN FIGHTS FIRES, TOO

An Atlanta patrolman, N. E. Nolan, doubled as a fireman in the downtown district here early yesterday morning and saved Venable's Restaurant at 73 Forsyth St., N. E., hundreds of dollars in possible fire damage, according to an estimate of the restaurant's owners.

Nolan had been on duty only half an hour, he said, when he noticed the awning above the restaurant on fire. He quickly set up a nearby ladder against the building, found a pail and filled it with water and extinguished the flames.

2,400 Negroes Qualify To Vote In Glynn Election

BRUNSWICK, March 19—(AP)—Twenty-four hundred Negroes will be eligible to vote in the Glynn County Democratic primary Wednesday to name seven members of the County Commission.

The County Executive Committee recently decided to permit voting in the primary of Negroes after hearing an appeal by the Progressive Democrats, Negro organization. The committee based its action on the decision by Judge Hoyt Davis, of the Middle District Federal Court, holding that Negroes are eligible to vote in primaries.

White registration totals 6,730. Registration ended on March 2. The committee ruling on Negroes was made Feb. 18 and Negro registration increased sharply.

Nineteen candidates are seeking the seven offices.

Paul White Roofs Right
and has for over 20 years! "Our Roofs—Our Proofs"
Applicators and Repairers of All Types of Roofing
WHITE ROOFING CO., 57 ALABAMA ST., S. W. MA. 4567

Memorial Service For Pvt. Kinsey

Memorial services for Pvt. Charles H. Kinsey, son of Mr. and Mrs. T. B. Kinsey, of 164 Gordon Terrace, S. W., will be held at 11 a. m. Sunday at the Gordon Street Baptist Church.

Reported missing in action March 6, 1945, the 21-year-old Atlantan recently was declared dead by the War Department.

Pvt. Kinsey was graduated from West Fulton High School in 1943. Prior to his enlistment in the service, he was employed by the H. W. Lay Company here. He saw service in France, Belgium and Germany.

Besides his parents, Pvt. Kinsey is survived by a brother, Osborne J. Kinsey, and a sister, Mrs. Everett Hembree, both of Atlanta.

Tito, Polish Accord

WARSAW, March 19.—Marshal Tito of Yugoslavia signed a 20-year Yugoslav-Polish friendship and mutual assistance pact Tuesday and left for Prague to pay a "good will" visit to Czech officials.

Cochrane Quits A., T. & N.

MOBILE, Ala., March 19.—(AP) John T. Cochrane Jr., of Mobile, resigned Tuesday as president of the Alabama, Tennessee & Northern Railroad, which his father founded, and the board of directors elected J. E. Gilliland, a native Texan, to succeed him

WATCH REPAIRING
48-HOUR SERVICE
SPEER'S JEWELERS
110 Whitehall St. S. W.

SAVE YOUR EYES
You can't burn the candle at both ends without paying for it dearly when this old saying is applied to your eyesight.
Protect your vision—you can never replace it. Have it examined regular at stated periods, and if glasses are needed obtain them from a competent optometrist.
DUGGAN OPTICAL COMPANY
D. C. Jackson Jr., Manager
221 MITCHELL ST. S.W. TEL WA 9985

GIVE YOURSELF A BEAUTIFUL *Crowning Glory*

COLD WAVE PERMANENT.. *at home!*

IT'S AS SIMPLE AS THIS..

You can treat yourself to a perfect, soft, natural-looking permanent—done at home—in three hours or less with the simple, ready-to-use Crowning Glory Cold Wave Permanent Solutions... Simply put your hair in curlers, dampen each curl with Crowning Glory and, in less time than you believe, you have a lovely new permanent—ready to set in your own most flattering style... And all you need is—CROWNING GLORY!

Ideal FOR CHILDREN'S HAIR, TOO
The dainty softness of your little girl's hair will be accented by a natural-looking Crowning Glory Permanent given at home. Crystal-clear Crowning Glory Solutions are as effective and easily used on her baby hair as on yours.

Crowning Glory
COMPLETE WITH CURLERS $2.00 ..PLUS TAX

ASK FOR *Crowning Glory* COLD PERMANENT WAVE PACKET AT LEADING COSMETIC COUNTERS AND NOTIONS DEPARTMENTS

"Lot of truth in *that* saying!"

Why is there a lot of truth in the slogan, "The Southern Serves the South"?

Because the rails of the 8,000-mile Southern Railway System reach into every state, except West Virginia, in all that vast area east of the Mississippi and south of the Ohio and Potomac Rivers.

And because *serve* means "to work for; to promote the interest of; and to aid."

The Southern *works for the South*... by providing a permanent, efficient, economical mass transportation service that can be relied upon... in all kinds of weather... to meet the transport needs of the South's people, and of its industry, commerce and agriculture.

It *promotes the interests of the South*... by encouraging new industries, homeseekers, and vacationists to come here to work and live and play.

It *aids the South*... by providing steady work for 50,000 men and women; by paying huge sums in taxes that help support schools and other public services; and by stimulating trade through its large-scale purchases of local products.

So, there *is* a lot of truth in that saying. Proudly ... and gladly ... the "Southern Serves the South."

Ernest E. Norris
President

SOUTHERN RAILWAY SYSTEM

PRIVATE LIFE OF BUCK

"You'll meet this guy in about an hour at Fourth and Broad—he'll be wearin' a dark suit and an ex-service button!"

Cigarette Price Rise Seen by OPA

NEW YORK, March 19.—(AP)—A rise in cigarette prices soon was seen Tuesday by OPA and industry sources as "a strong possibility."

The Office of Price Administration may lift the cigarette ceiling within the next two or three weeks to offset increasing costs of raw materials, Geoffrey Baker, Deputy Price Administrator, said. Removal of price controls on cigars may follow within a few months.

Industry sources said cigarette price increases were expected to range from 25 to 50 cents a 1,000.

Baker said OPA also is studying the snuff and scrap chewing tobacco situation, as well as cigar prices, and it is "entirely possible that some increase may be given one or all of these products under our earnings standard."

Social Security Headquarters To Remain Here

Rumors that regional headquarters of the Social Security Board's region seven might be moved from Atlanta to Birmingham have been definitely spiked.

Headquarters for Board activities in the states of Alabama, Florida, Georgia, Mississippi, South Carolina and Tennessee will continue to be maintained in Atlanta, Richard H. Lyle, regional director, was advised by Washington yesterday.

It has been hinted for some time Birmingham and a legislative element were anxious to regain the regional board office. Headquarters were first established in the Alabama city in 1937, being moved to Atlanta in October, 1942.

Lyle, following word from Washington spokesmen for Walter Miller, Federal Security Administrator, said "There is no possible doubt that Atlanta will continue to be headquarters for all region activities of the Social Security Board."

Offices are in the Lullwater Building at 441 West Peachtree St. There are 47 branch offices in the six states, through which are handled old age and survivor insurance and other matters coming under the Social Security Administration's jurisdiction.

Admired

Teeth, kept clean and bright with Revelation Tooth Powder, are much admired. Revelation is recommended by dentists generally; cannot harm delicate tissues.

NOW IN METAL CANS (Original flavor retained)

REVELATION TOOTH POWDER

RELIEF FROM RETONGA ALMOST UNBELIEVABLE; SAYS JUDGE BAGGETT

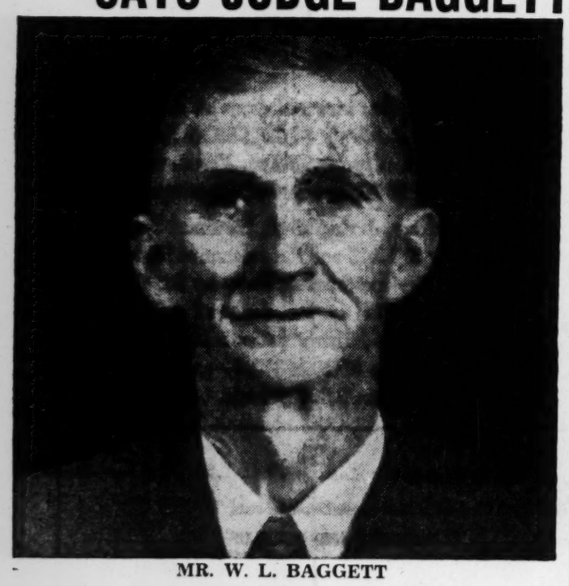

MR. W. L. BAGGETT

Distress From Nervous Indigestion, Sleepless Nights And Sluggish Elimination Promptly Relieved, States Widely Known Official. Tells About His Case.

"Retonga not only relieved my years of distress from nervous indigestion, but I have regained eight pounds of my lost weight and feel better than in years," declares Mr. Wm. L. Baggett, Route 1, Enterprise, Ala. Mr. Baggett is one of the most widely-known men in his section, and has been elected Justice of the Peace for ten consecutive terms, which shows the respect and confidence in which he is held by the people of his section. Mr. Baggett also is Chairman of the Board of Deacons of Mt. Pleasant Baptist church. Speaking of Retonga, he gratefully continued:

"For several years it seemed to me that I scarcely ate a meal without suffering tortures from acid, nervous indigestion. So much gas formed in my stomach that I often felt that my breath was being cut off. At night I could seldom get to sleep without getting up and making myself belch the gas off. I had such a stubborn case of constipation that I was always taking strong, harsh laxatives. I felt worn out, had no appetite for any kind of food, and my weight and strength were way below normal.

"I am very grateful for the splendid relief Retonga gave me. My appetite is much better and I have regained eight pounds of good, solid flesh. The sourness and gas in my stomach have been relieved and I sleep restfully again. I feel much stronger. I hardly thought it possible for any medicine to do what Retonga did for me."

Retonga is a purely herbal gastric tonic, combined with liberal quantities of Vitamin B-1. It is intended to relieve distress due to insufficient flow of gastric juices in the stomach, loss of appetite, Vitamin B-1 deficiency and constipation. Accept no substitute. Retonga may be obtained at Square Deal Drug Store, 10 Broad St., N. W. (opposite the Arcade), and Mays' Cut-Rate Drug Store, 112 Whitehall St. (next to Sterchi's). —(adv.)

ON 'SUNRISE SIDE' OF BIG ROCK

'Ghost of Stone Mountain' Walks, Declares Woman 'Born in a Caul'

By BILL BORING
Constitution Staff Writer.

STONE MOUNTAIN, March 19 Only people born in a caul have seen the ghost of Stone Mountain and Neger Jackson is not one of them. But his wife is and she has seen the ghost on many occasions. Through Neger, she imparts this description of him.

Neger calls him the "ha'nt of the rock" and describes him as being neither white nor black but of a strange neutral color, and his eyes are not eyes at all but burning embers set in a skull and he always wears a flowing immaculate white robe.

Only people born in a caul have ever seen a ghost of any kind and while Neger was not born in a caul, he has some grounds for setting himself up as an authority on spooks. His wife has seen many ghosts and always passed along her knowledge of them to him and, moreover, Neger has had the rare priviledge of checking the reaction of himself, a person who will never see a ghost, to the presence of one.

The first time Neger's wife saw the ghost of Stone Mountain, she suddenly shut up like a clam and didn't say a word until they got home. Neger knew that some strange thing had happened, for he had an odd feeling of walking through steam and his hat shot up from his forehead because his hair had stood straight up.

When they got home, his wife said:

"Did you see that man in white walking between us?"

And so forever after when they would be walking and his wife would see the ghost Neger would have that strange feeling of walking through steam and he would be stricken by fear.

"Only people who can't see ghosts are afraid of them," says Neger. "My wife was never afraid."

Neger says that the ghost haunts the "sunrise side" of Stone Mountain and that horses, which are particularly sensitive to ghosts, will never go around this side of the mountain and neither will dogs, which are more sensitive to ghosts than are horses, he says.

"Have you ever been walking with a dog when the dog would suddenly stop, for no obvious reason at all," says Neger, "and the dog would flip his tail between his legs and slink off in the opposite direction? The dog is seeing a ghost."

Ghosts, according to Neger, take many shapes and forms. There are human ghosts and there are animal ghosts. There are headless human ghosts and headless animal ghosts. And then there are ghosts that just look like a whiff of smoke. You can never tell just what kind of ghosts you're likely to run across.

There's nothing much you can do about ghosts, according to Neger. They're harmless and usually go away once whatever is bothering them has been removed. But there are several ways of laying them once they get to haunting you.

One way is to put a hole in a dime, slip a string through it and wear the dime as an anklet. Another is to put seven rocks on an eastern window sill. Still another charm against ghosts is to sleep with a knife under your pillow; or the Bible.

ONE DAY SERVICE
We Repair All Makes of Cars and Guarantee the Work We Do
Painting, Reupholstering and Reconditioning of Cars
"See Frost First"
FROST MOTOR COMPANY
452 PEACHTREE STREET, N. E.

Dr. Bernard To Speak

Dr. L. L. Bernard, professor of sociology at Washington University, will address a public forum at Atlanta University at 7:30 o'clock tonight in the exhibition room of the university library. His subject will be "New Dynamics in World Relations."

"I want a divorce—he refuses to take me to Arthur Murray's to learn the new steps for Spring Dances!"

Don't come to this . . . come to Arthur Murray's. Step out in style at Spring parties. It's easy, it's fun to learn to match your steps to the latest dance music. Our experts can make you good dancers—happy partners in only 6 hours. Learn the Rumba or the latest Fox Trot. Start TODAY. Arthur Murray's, Georgian Terrace Hotel. Telephone AT. 4421.

MAGICAL SOFA BEDS. All day long it's a comfortable sofa, at night it's transformed quickly into an extra bed. Beige covers in quality tapestry. Maple or walnut arms. Comfortable spring construction. You'll find a sofa bed especially handy during these days of living-space shortages. **42.50**

FURNITURE — HIGH'S FIRST FLOOR

GLO-SHEEN DRAPES bring color to your windows. Each side drape is 45" wide, 2¼ yards long. In blue, pink, green, natural ground, with pinch pleat headed top and tie back. Also beautiful striped designs. **8.37** pr.

HYGIENE SHOWER CURTAINS in rose, yellow, blue, green, with floral designs. Size, 6x6 feet. New waterproof fabric. **1.98** ea.

DRAPERIES — HIGH'S FIRST FLOOR

HOMEFURNISHINGS from HIGH'S

LIBBY HOSTESS SETS. 8 diamond-clear glasses . . . sparkling with rich color. Heavy crystal bases. The rims are "safedge." Four graceful patterns to choose from. A handy set for cool drinks on warm evenings just ahead. **3.59**

ALUMINUM COASTERS to protect your dinner table. Featherweight coasters made of bright aluminum. Set of 8 **1.19**

CHINA — HIGH'S FOURTH FLOOR

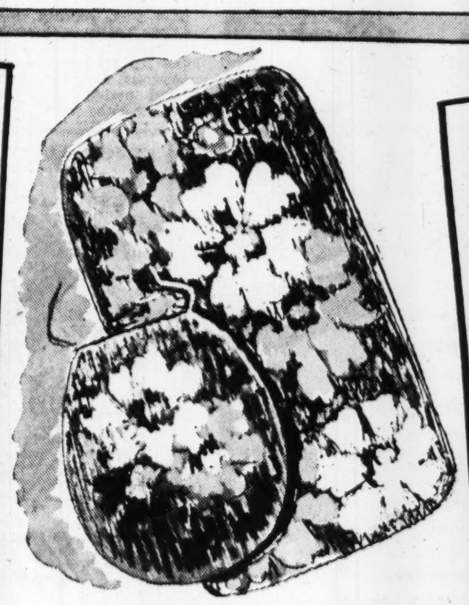

BATH MAT SETS. Thickly tufted chenille bath mats in two-tone color combinations. Guaranteed washable. Lid covers to match. Size 19x34. In green, peach, blue. **3.98**

EMBROIDERED PILLOW CASES. White madeira-type cases of fine muslin. Scalloped edge, daintly embroidered. Size 42x36.

LINENS — HIGH'S FIRST FLOOR

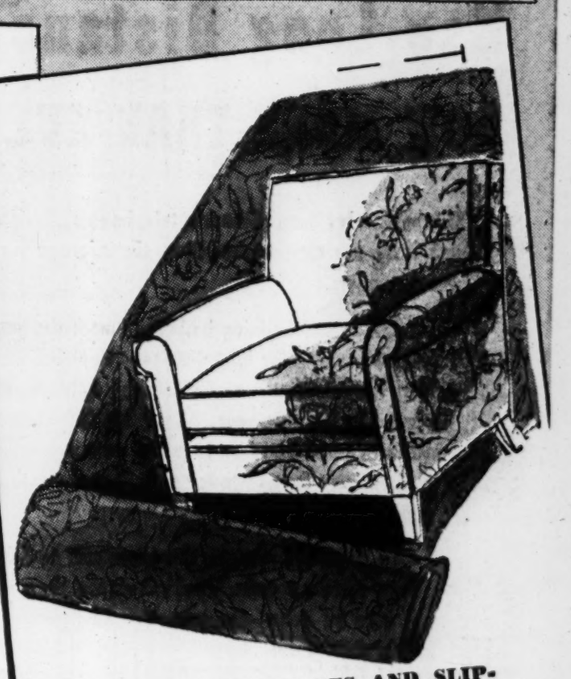

CRETONNE FOR DRAPES AND SLIPCOVERS. Easy-to-work-with fabric to transform into matching drapes and covers. 48" wide, in green and red striped pattern **85c** yd. 36" wide, in blue and rose background **79c** yd.

DRAPERIES — HIGH'S FIRST FLOOR

'DIDN'T HEAR NOBODY PRAY'

Belated Prayer and Big Desire Win Cleveland Baptist College

By BOB RUTHERFORD
Constitution Staff Writer.

CLEVELAND, March 19—There's a line from an old song that's sung up in these North Georgia mountains that was on its way to popularity during the five months the citizens of Cleveland spent convincing the Georgia Baptist Convention their city is the logical site for the proposed $300,000 Truitt-McConnell Baptist Junior College.

"But I didn't hear nobody pray," the line lamented, and Cleveland folks will tell you they spent a total of about 150 days just "waiting to hear somebody pray."

The Baptist Convention had appointed a committee of 10 to investigate sites for what will someday be the first college founded by the Georgia Baptist Convention since Mercer's inception in 1833, and when Cleveland heard the news, the committee members found the stiffest pressure group they'd encountered in many a day.

They first discovered this fact when Clarence Barrett, leading Baptist layman in North Georgia, made a trip to Atlanta and told them about 217 acres of rolling, green Georgia farm and timberland right outside the City of Cleveland.

"It's yours for the asking," Barrett told them, "and it's the best land for a school in Georgia."

Barrett should know. He'd been born and raised near that land, hunted in its forests as a boy, and when he went off to college at Dahlonega, he'd dreamed of returning one day to those same green acres as a successful businessman and using the lush land for the improvement and benefit of his mountain neighbors.

Here was the opportunity for which he's been waiting since his youth, and the committee members will tell you today that they caught a glimpse of the Baptist lay leader's infectious enthusiasm at that first meeting.

Barrett went back to Cleveland and he and his neighbors waited for some sign of encouragement from the committee members.

"But, still," as the song goes, "we didn't hear nobody pray."

HE GETS BUSY

Clarence Barrett got busy again, this time with E. J. Huff, another determined Cleveland worker, at his side. They made another survey of the land, saw owners of the land adjoining the original site.

Barrett met the committee again.

"This time I came to offer you 422 acres of land," he said. "Only a few miles away are the headwaters of the Chattahoochee, and two of the clearest and finest springs in Georgia rise on this land and cut a path through the center of it."

The committee appeared pleased, but there were other towns offering claims which had to be investigated. Dawson, Ellijay, Blairsville, Jasper, Hiawassee—it seemed as if every town in the North Georgia mountains felt it had the most suitable location for the school.

Cleveland waited, and still "they didn't hear nobody pray."

Barrett went to work with a will this time. Before he met the committee again, he had contacted nearly every person in White County and several of the counties surrounding it. No matter how great or how small, each was asked to give what he thought would be his fair share, and dirt farmer, merchant, doctor and preacher—all contributed.

FUNDS PLEDGED

"We've collected pledges of $90,000 and $100,000 in endowments," Barrett told the committee, "and other counties have agreed to pledge $90,000. The school can have the cement blocks and lumber it needs at cost. As for me, I've pledged a tenth of my income to go to the school for the rest of my life."

After that brief but effective talk, Cleveland citizens "began to see signs of a little praying," and only the formality of some land transfers and paper signing lay between them and securing the school.

In keeping with the indomitable spirit they had witnessed on the part of this mountain community of 600 persons who convinced a state Baptist convention of its desire, the committeee of ten has named the school in honor of two famed Baptist educators, both of whom were raised in these same mountains.

Dr. George W. Truitt, a promoter of Christian Education, was born in North Carolina, a few miles across the state line from Hiawassee. Dr. F. C. McConnell, secretary of the Baptist Home Mission Board and builder of the First Baptist Church in Atlanta, spent a boyhood similar to Clarence Barrett's, for he was born and raised in Hiawassee.

Dr. Truitt died a year ago and Dr. McConnell died nearly 12 years ago.

Members of the Founding Committee said they hoped to have enough buildings at Cleveland by the fall of 1947 to begin the first classes. However, no building plans have yet been announced and construction will not begin until the Baptist Committee has $300,000 cash and $500,000 for endowments.

The school will be co-educational.

Dr. Arthur Jackson explained that the convention had delayed plans for a North Georgia Baptist School for many years because Baptist school officials had always relied on Mercer University to handle requirements of all Georgia Baptist youth.

"In the past few years," he said, "we have had increased evidence that the distance between the Macon school and North Georgia communities discouraged many students from attending Mercer, and we realized that a school in the North Georgia mountains was our only solution to the problem."

He added that since the end of the war, schools throughout the state had been experiencing an astonishing upsurge in the number of students registered for college courses, and that 1946 seemed the best period in several years to make plans for a new college.

QUINTUPLETS
always rely on this great rub for
ACHING COLDS
to relieve coughs—muscle soreness
JUST RUB ON CHILD'S MILD MUSTEROLE

Free! Free!
DEMONSTRATION
on DAW—SONATA
CREAM WAX
TODAY and THURSDAY
Jacobs Drug Store—5 Points
FROM THE BRIDGE OF YOUR NOSE TO THE TIP OF YOUR TOES
Untidy Hairs
whisked out in seconds
...off for weeks
Daw-Sonata
CREAM WAX
For Face · Arms · Legs
A fine odorless honey cream wax that goes on as easily as your cold cream and really whisks out hair from below the skin surface in a simple, pleasant manner. No fuss...No waiting...No stubble. Use before or after bathing—it leaves the skin smooth, clean and fresh.
$1.00 and $1.75 Plus Tax
Consult . . . MR. ALEXANDER MUNROE
From Daw Sonata Salon in New York
GEORGIA OWNED Jacobs Est. 1879 DRUG STORES

Constitution Staff Photo—B. W. Callaway

"THE WEDDING OF THE FLOWERS"—An operetta, was presented yesterday by third and fourth graders at E. Rivers School during the annual Daddies' Night program. Kneeling on the front row are Brantley Burns and Martha Pitts. Left to right, second row, are Val Parker, Stiles Young, Bill Baker, Hugh Lockey and Reginald Bell. Back row, left to right, are Caroline Sauls, Polly Orr, Marion Martin and Rochelle Tatum, with Edna Wardlaw peeping under the handle of the flower basket. Many parents attended.

Clothing Plants Are Announced

Two new clothing manufacturing plants for North Georgia were announced yesterday by Paul Ginsberg, attorney for the New York owners.

Men's work pants will be produced by both plants until materials for other types are available. The owners plan to manufacture eventually sport jackets, dress and slack suits, in addition to work clothes, Ginsberg said.

The Rockdale Manufacturing Company, Inc., is already in operation at Conyers. Costing over $25,000, the modern concern employs at present 90 persons.

Under construction is the larger, more extensive Buchanan Manufacturing Company, Inc., at Buchanan, in Haralson County. The one-story modernistic concrete structure will contain 16,000 square feet of space, and will house around 300 employes when completed.

2 Men Held on Charge Of Transporting Liquor

William Reagin and Claud E. Powell are under arrest in DeKalb County on charges of illegally transporting liquor. They were arrested by Dan Head and Ted Wasniewski, county patrolmen.

Head and Wasniewski say they were patrolling Candler Rd. early yesterday when they spotted a suspicious automobile. They gave chase. Two men in the car, they say, abandoned it and fled. They overtook Reagin and placed him under arrest. Powell surrendered later.

Gen. Gregory 'Okayed'

WASHINGTON, March 19—(AP) The Senate Military Committee Tuesday approved President Truman's nomination of Lt. Gen. Edmund B. Gregory to be War Assets Administrator.

Hedy and Hubby Are Reconciled

HOLLYWOOD, March 19—(AP) Hedy Lamarr and husband John Loder, who separated about three months ago, have become reconciled. A spokesman for the actress said "all thought of a divorce has been forgotten."

To give employment and to get employment . . . use a Want Ad in The Constitution.

CHENEY'S
The time-tested, dependable cough medicine for 78 years! This famous doctor's prescription penetrates down deep to give you quick relief. Pleasant and effective for young and old. Get Cheney's at your druggists. 30c and 60c.

State Historical Society To Hold Meet at Athens

The Georgia Society of Historical Research will hold an open meeting in Athens at 11 a. m. Saturday in the University Chapel on Franklin Campus, according to announcement made yesterday by Mrs. Robert H. Jones, secretary-treasurer.

Speakers on the round-table discussion will be Charles G. Cordle, of Augusta, who will speak on "Two Incidents From Augusta's History," and Lamar Q. Ball, historian for Georgia for World War II, who will discuss Georgia's part in the war. Dr. Raymond B. Nixon, Henry W. Grady biographer and director of the Emory University School of Journalism, will act as moderator.

Judge L. P. Goodrich, of Griffin, president of the society and official historian for Spalding County, will preside at the all-day meeting. Special guests will be high school seniors and heads of civic, social, and patriotic organizations in the Athens area.

Other speakers at the meeting include Mrs. Roff Sims, of the History Department of Agnes Scott College; Alex M. Hitz, Atlanta attorney and registrar of the Atlanta Diocese; Protestant Episcopal Church; Franklin M. Garrett, past president of the Society and historian for the Coca-Cola Company; Dr. E. M. Coulter, head of the History Department of the University of Georgia; Dr. T. W. Reed, official historian for Clarke County and former registrar of the University of Georgia. Dr. Wayne S. Yenawine, acting director of the University of Georgia Libraries, will serve as chairman of arrangements.

CHEST COLD
To help ease coughing, tight chest muscles
Rub on MENTHOLATUM

SOFT • Rubberfoam Cushioning
Aluminum Seating
CARITHERS-WALLACE-COURTNEY
17 Houston Street, N. E. WAlnut 9200

ATLANTA SAVANNAH
just a good night's sleep away
GO PULLMAN
CENTRAL OF GEORGIA Railway
Leave Atlanta . . 11:00 P.M. Leave Savannah . 10:30 P.M.
Arrive Savannah . 8:30 A.M. Arrive Atlanta . 7:15 A.M.
Make reservations through O. Bledsoe, Assistant General Passenger Agent, 95 Forsyth St., N. W., Atlanta, Georgia, Telephone Walnut 8181; H. S. Olliff, Division Passenger Agent, Central Passenger Station, Savannah, Georgia, Telephone 5517; or any Ticket Agent.

PEOPLE
Use Long Distance
NOW MORE THAN EVER
The volume of long distance telephone calls is now about forty per cent higher than the average for the three war years.
The Bell System is doing its best to meet the generally increased demand for long distance telephone service by adding two million more miles of long distance telephone circuits during this year. About 150,000 young women will have to be hired and trained as operators and hundreds of new long distance switchboards installed or enlarged.
So, for a while longer, there may still be delays on some long distance calls. That's because there's such a big job to be done—the job we're now working on with all possible speed.
When there are delays, you can help by using the service only for necessary calls. Your cooperation is appreciated.
SOUTHERN BELL TELEPHONE AND TELEGRAPH COMPANY
INCORPORATED

NOBODY LOVES A SNOW MAN*
*NOBODY LIKES DANDRUFF!

HE NEEDS JERIS
FOR FIVE-IN-ONE HAIR CARE
• Corrects loose dandruff
• Gives antiseptic protection
• Relieves itchy scalp
• Cleanses the scalp
• Keeps hair in place
Ask for Jeris today at barber shops or drug counters.
JERIS ANTISEPTIC HAIR TONIC

Industrial Life
Presents Its 54th Annual Statement and Invites Your Attention to the Following Interesting Facts:
As of December 31, 1945, the Company had in force 2,925,220 policies for $324,637,856.00 of insurance.
Of the Company's $19,746,896.49 assets, 32 per cent was invested in United States Government securities—41 per cent in municipal, railroad and utility bonds—5 per cent in mortgage loans, which is evidence that these funds are contributing daily to the maintenance, improvement, and progress of your community, its railroads, schools, highways, public utilities and homes. Not a single investment is in default as to principal or interest.
The Company has over and above all liabilities (including reserve liability) $7,462,908.56 for the additional protection of policyholders. For each $1.00 of liability, it had $1.61 in assets of proved quality.
The Company, during 1945, increased the policies in number by 311,147 and the amount of insurance by $72,494,455.00—increased its assets by $5,007,150.62—paid beneficiaries of the deceased policy-holders $1,868,464.00—paid living policy-holders in sickness and accident claims $3,109,937.87—gave employment directly to more than 2,300 persons.
Financial Statement
December 31, 1945 • Compiled from Annual Report filed with Insurance Departments

ADMITTED ASSETS		LIABILITIES AND SURPLUS	
U. S. Government Securities	$ 6,402,544.00	Policy Reserves	$10,286,562.80
State, County and Municipal Bonds	5,681,680.55	Reserve for Sickness and Accident Claims	208,182.55
Railroad and Utility Bonds	2,433,585.33	Death Claims Reported but pending proof	68,958.75
Stocks	1,669,754.00	Reserve for Unreported Claims	50,000.00
Mortgages (First liens)	1,042,945.81	Premiums paid in advance	525,805.23
Real Estate (Home Office)	306,587.63	Estimated amount due or accrued for taxes	327,905.54
Cash	1,958,898.72	Reserve for payment to inactive employees	401,593.40
Interest due and accrued	121,057.75	Miscellaneous liabilities	414,979.66
Premiums in course of collection	129,842.70		
Total admitted Assets	$19,746,896.49	Total liabilities except capital	$12,283,987.93

Voluntary contingency Reserves, surplus funds, and capital for further *protection* of policyholders.

General Contingency Reserve	$ 1,200,000.00
Morbidity Fluctuation Reserve	250,000.00
Unassigned Surplus Funds	3,012,908.56
Capital Stock	3,000,000.00
	$ 7,462,908.56
	$19,746,896.49

INDUSTRIAL LIFE and HEALTH INSURANCE COMPANY
Atlanta, Georgia
1891 – Over Half a Century of Service – 1946

AIR CRASH

Continued From First Page

mately three hours after the Heaters reported the crash to Constable Dowley.

Lt. Irwin Swett, from the operation's office of McClelland Field, said the plane had reported to the Truckee Civil Aeronautics Authority radio station at 11:39 a. m. and said "all is well, flying on course."

Only a few minutes later, Mr. and Mrs. Heater, caretakers of the abandoned Pioneer Lumber Camp at Hobart Mills, reported excitedly to Constable Dowley that a "big plane" exploded in mid-air and crashed near their camp.

The Truckee constable's office received another report only moments later from Hixson, foreman of a road crew wroking near by, who said one of his men had seen the plane "blow up in a ball of fire."

The Superfort, carrying a crew of seven, was inbound from Hawaii and was due to land at the Fairfield-Suisan, Cal., Army Air Base. It had circled over the San Francisco Bay early Tuesday morning for almost four hours with one engine silent and its fuel running low.

B-29 From Hawaii Crashes With Seven

LIVERMORE, Cal., March 19.—(UP)—The shattered wreckage of a B-29 Superfortress which disappeared in fog over the Golden Gate early Tuesday has been sighted atop a 3,800-foot ridge 15 miles southeast of here. Army authorities held little hope that any of the crew survived.

The wreckage was spotted tonight by Capt. J. M. Clark, piloting an Army search-rescue plane. A ground search party commanded by Lt. J. G. Conklin immediately left for the ridge; located in scrubby grazing land about five miles east of Calaveras Lake.

Clark said there was "no sign of life" around the scattered fragments of the big plane which was en route from Hawaii to Fairfield-Suisun, Cal., Army airbase on a routine transfer mission.

A Three Days' Cough is Your Danger Signal

Chronic bronchitis may develop if your cough, chest cold, or acute bronchitis is not treated and you cannot afford to take a chance with any medicine less potent than Creomulsion which goes right to the seat of the trouble to help loosen and expel germ laden phlegm and aid nature to soothe and heal raw, tender, inflamed bronchial mucous membranes.

Creomulsion blends beechwood creosote by special process with other time tested medicines for coughs. It contains no narcotics.

No matter how many medicines you have tried, tell your druggist to sell you a bottle of Creomulsion with the understanding you must like the way it quickly allays the cough, permitting rest and sleep, or you are to have your money back. (Adv.)

VA HOSPITALS NEED MORE DIETICIANS

Additional dieticians are needed to staff adequately Veterans' Administration hospitals in the Southeast, John M. Slaton, Jr., VA deputy administrator, has announced.

Educational standards for dieticians in the VA now have been reconverted to a prewar basis and applicants must have a college degree, he said, as well as special dietetics training or approved hospital experience.

Salaries for dieticians range from a beginning pay of $2,320 to more than $6,000 per annum for the experienced worker in the highest grade, he reported.

Check Itching First Application

Agonizing itching or ugly Eczema, Rash, Tetter, Ringworm, Pimples, Scabies, Toe Itch is checked in ONE APPLICATION of BLUE STAR OINTMENT. Repeat as needed as nature helps heal. Money back if FIRST jar fails to satisfy. Try it today.—(adv.)

GEORGIA'S LARGEST FEDERAL

We Make Real Estate Loans

FEDERAL HOME LOAN BANK SYSTEM

FEDERAL PLAN, in Fulton and DeKalb Counties

Consult Us. No Application Fee. No Obligation

We Specialize in Long-Term Home Loans, Monthly Payments, Lowest Interest Rates

● PROMPT SERVICE ●

Start a Savings or Investment Account With Us

LIBERAL SEMI-ANNUAL DIVIDENDS

LEGAL FOR TRUST FUNDS

Accounts by Mail Solicited

Assets Over $17,500,000

Surplus and Reserves Over $1,000,000

INSURED

WALTER McELREATH, President

ATLANTA FEDERAL SAVINGS & LOAN ASSOCIATION

22 Marietta St. MAIN FLOOR

TRAGEDY

Continued From First Page

good health. If he had been sickly or afflicted seems like it would be easier."

She sighed and shuffled a stack of snapshots, looking for one of Bobby Lee. "It's a good thing his insurance was paid up—I was just filling out the papers for the insurance company—and we've already got a cemetery lot."

"SOME LITTLE THING"

The principal at the school where Bobby Lee went until about a month ago said, "It gives me the guiltiest feeling. I worked with Bobby Lee until his truancy got so bad we had to send him to the Inman Park school for boys. But I'll never get over the feeling that perhaps I could have done more to help him . . . some little thing that would have saved him from a death like that.

"He was a sweet child, good in school and bright, too. He had the prettiest brown eyes and I can see them now, the way they filled with tears one day I called him into my office. He said, 'I want to be good! I want to be good!'—and I really believe he would have, if he'd had a better chance."

"If there'd been room for him, Bobby Lee would have been in the training school for boys," the principal at Inman Park said, "It would have been the making of him—regular meals and someone to talk to and see that he went to bed at night. I think he needed affection.

"Once I was going to take all the boys who couldn't swim over to the "Y" for a few lessons. I called for beginners and Bobby didn't say a word, but he went along, too. When he got there I found out he was an excellent swimmer but he was enjoying it so I didn't have the heart to send him away. I let him help and praised him for it and I think that did him a world of good.

"SOME PLACE TO GO"

"Still . . . I guess I failed him, too. There must have been something I should have done. He did all right in school—there just should have been some place for him to go after school!"

Bobby Lee's home, a drab, dark cottage on Georgia Ave., had little to attract him. There was no place for pets. No tree with a swing or a trapeze hanging from it. No bicycle leaning against the steps. Once he apologized to a teacher because the glass in the front door had been replaced with a piece of rusty tin. ("We hate living here," his mother said, "but it's the best we can do. A lot of folks don't have as good in this housing shortage.")

He often didn't go home from school and on one or two occasions stayed away from home all night.

If there had been room in an institution Bobby Lee would have been there—with his parents' consent. But there was no room in the training school for Bobby Lee—and he met his death wandering, no one knows why, down a dark alley at night.

An autopsy, performed last night by Dr. J. C. Blalock, the coroner's physician, revealed that Bobby Lee died as the result of a massive crushing injury to the chest and back. The examination revealed that the kidneys and liver had been ruptured, and the spine crushed.

In his report to Mrs. Paul Donehoo, Fulton County Coroner, Dr. Blalock said the crushing injury required tremendous force.

Funeral services will be announced by Awtry & Lowndes. In addition to his parents, survivors include twin brothers, Johnny David and Lonnie Douglas, four years old; two sisters, Betty Ruth Bragg, 14, and Mrs. Jean Freeman, and his grandmother, Mrs. James E. Brooks, of Norcross.

MASS MURDER

Continued From First Page

said they had met Goering at his request on the west coast of Schleswig Holstein and they had made it clear that the British would never tolerate any attempt by the German government to prosecute by military force the supposed (German) claims on Danzig and the Corridor."

They said Goering had wanted the meeting as a means of confirming what Dahlerus had told him about the state of British opinion.

"The meeting took place with the knowledge of His Majesty's foreign office, to whom was made a full report of all the facts," the statement said.

RUSSIA

Continued From First Page

chun except for a few purchasing food supplies.

The pro-government Central Daily News charged that Chinese Communists broke through government defenses at Szepingkai with "ferocious attacks" and fought into that city on the Changchun railway 100 miles north of Mukden.

An Associated Press dispatch from Tientsin quoted the newspaper Ta Wung Pao as saying 20,000 Communist troops were attacking Szepingkai and three other railway cities between there and Mukden—Changtu, Kaiyuan and Tiehling.

Asserting that under the treaty China was to preserve order along the route, the Soviet officer said the Chinese government must bear responsibility for the present "undesirable conditions."

To this Gen. Tung replied that unless the government is able to deploy large forces along the railroad it cannot maintain peace and order, nor can it supply coal as long at railway service is cut to the mining center at Fushun, in Chinese Communist territory east of Mukden.

Red Guard Clashes Blamed on Mistake

FRANKFURT, March 19—(UP) A high American military official said Tuesday that "misunderstandings" along the borders of eastern Germany had resulted in Russian troops firing on American-employed German guards on at least two occasions.

The spokesman said the exchange of fire between the guards was brief on both occasions. The firing resulted, he said, because the Russians along the border were not notified quickly enough of a Four-Power agreement permitting the Americans to employ Germans as frontier guards.

The issue was straightened out amicably by local American and Russian officers of the border patrol, the spokesman said.

JUST BUNDLING

Boys Found In Girls' Orphanage

ONTARIO, Cal., March 19—(UP)—Two youths were found tucked in beds with their girl friends in a church orphanage dormitory early Tuesday.

Policemen were attracted by scantily clad girls capering about the grounds in the early morning. They surprised Sailor Elwood Rehkop, 18, and Paul H. Furlough, 21, in bed in the girls' dormitory.

They hustled the youths away to be arraigned on charges of contributing to delinquency of minors.

Officers said the orphanage matron, awakened in her adjoining room, expressed amazement.

The girls, orphans, who slept in a large, barracks-type room, told police Rehkop had visited them before.

Assistant Police Chief Robert L. Glover and Officer J. E. Rigsby chanced to notice the two girls, about 11 years old, running about the grounds barefooted, wearing only shorts.

They found the youths in the beds of two 15-year-old girls. Rehkop hid under the blankets and Furlough tried to crawl under the bed.

Judge John D. Inhoff set preliminary hearing for April 4 and held the youths in lieu of $1,500 bail apiece.

IRAN

Continued From First Page

tended to take the case to the Security Council. However, he was known to be under tremendous pressure in Tehran, and Secretary of State Byrnes had prepared an American appeal to get the case before the Council if Iran failed to act.

Meanwhile, reports continued to arrive from Iran telling of Soviet troop movements and the long-range Russian objective remained as obscure as before. Evidently few top officials here believe that all the Russians want or intend to accomplish by the current maneuvers is a slice of control over Iran's rich oil deposits.

The present trend of Russian troop concentration is in the direction of the land of the Kurds, the tough tribesmen whose homeland covers sections of Iran, Turkey and Iraq. Reports of an effort to recreate Kurdistan as an independent state with Russian backing were taken seriously here by high officials who note that such an occurrence would involve not only Iran but Turkey and Iraq.

FLOUR

Continued From First Page

millers to set aside a portion of their total grind for relief feeding and to ration their domestic sales to whatever figure the government might choose—but to maintain the quality of the flour.

MILLERS' OPINION

The millers agreed that there is only a slight difference in the appearance of the two kinds of flour, and some added that the dark flour will make "just as good, maybe better," bread and pastries. Angel food and other very light cakes made of the new flour, however, probably won't satisfy the discriminating cook.

An official of the Southern Bakers' Association in Atlanta said that bakers no doubt would experience some technical and manufacturing difficulties, but he believed that these could be overcome by experimentation. He said that bakers probably would use a combination of the two types of flour for a while to give the public "less of a jolt."

Bakeries were not able to store up a supply of the old "white" flour, since governmental regulations prevent them from keeping on hand more than a 30-day stock.

Santa Fe Bank Marks 75th Year

SANTA FE, N. M.—(UP)—The First National Bank of Santa Fe is celebrating its 75th anniversary.

The bank was organized four years before the railroad reached Santa Fe, and the closest bank at the time was 400 miles distant.

The bank was organized Dec. 13, 1870, and the first currency reached the new institution on the following Jan. 26, when a stage coach delivered $90,000 to the new bank.

SCRATCHING LOOKS BAD Don't do it. When your head itches from dry scalp, do this—rub in just a few drops of MOROLINE HAIR TONIC

ONE SEEING IS WORTH A THOUSAND WORDS:

So take care of the only pair of eyes you will ever have. Remember, it's all in the examination.

L. N. HUFF OPTICAL CO.

54 N. Broad St.

Members Better Vision Institute of America

When your office door clicks behind you at six,
When at last you call it a day—
It's pleasant to think of that wonderful drink
Which soon will appear on a tray.

James B. Wilson

A light thought after some heavy thinking

The touch-of-quality is definitely upon Old Thompson because it's blended in Kentucky by Glenmore.

Glenmore Distilleries Co., Incorporated Louisville, Kentucky.

OLD THOMPSON BRAND

Blended Whiskey

86.8 proof—65% grain neutral spirits.

A BETTER BLEND FOR BETTER DRINKS

Oscar's a Proud Papa!

and here's his corny offspring

Lay's *Fritos*

FRITOS IS A REGISTERED TRADE MARK OF THE FRITO COMPANY

(FREE-TOS)

THE CRUNCHY, NEW CORN FOOD

Yes, Oscar's got a right to be proud of Fritos, the tasty new food made from golden corn. Fritos are made by Lay's from top-grade corn, lightly salted, and chopped into bite-size ribbons for easy eating. Dandy with beverages, sandwiches, or for munching between meals. Enjoy that new-corn goodness found only in Fritos. Only 5c and 15c. The big package holds five times as much.

Lay's Fritos REG. U.S. PAT. OFF. TRULY KRISP AND TENDER Golden Chips of Corn

MADE BY Lay's *Fritos* GOOD AND CORNY

P.M. prints

done in dreamy pastels for junior dates

Every one of our brand-new prints has twist, or a turn or a bit of drapery that makes its a special-occasion dress. Even the colors are dreamy, romantic . . . pink, blue, lime, aqua. All for sizes 9 to 15. Sketched, rayon jersey, **$17.95.**

Muse's

The Style Center of the South

"YOUNG SIXTH" FLOOR

Aquatogs' cowl-coat in Hego's skipper twill

Of course, it's a raincoat, but it's Aquatogs' special kind of coat that looks just as right when the sun shines. With a buccaneer belt, a yoke and an off-again on-again cowl hood. Skipper twill in natural, grey, gold, navy, black. 10-18. **$19.95.** Hood, **$3.95.**

Muse's

The Style Center of the South

"YOUNG SIXTH" FLOOR

Constitution Staff Photo—B. W. Callaway

ART DISPLAY AT MORNINGSIDE—Virginia Molleson, Ralph Heisel and Gayle Fambrough, left to right, demonstrate the method they employed in creating a large mural, done in chalk, which formed a portion of the art display held yesterday at Morningside School. The youngsters are members of the high fifth grade. The show was a success.

UAW Rejects GM Demand For End to Holdout by Locals

DETROIT, March 19.—(UP)—The CIO Auto Workers' Union Tuesday night rejected a demand by General Motors Corporation that the International Union order an immediate end of the 119-day strike in all plants. Some UAW locals still were on strike pending settlement of plant level disputes.

Walter P. Reuther, UAW vice president and GM division director, in a telegram to Harry W. Anderson, GM vice president, denied that the UAW had violated any agreement with the corporation.

Anderson had previously warned the union that GM would not recall any of the 175,000 strikers to work, despite rank and file ratification of the new GM contract, while any of the locals remained on strike.

The GM official asserted that the new contract did not provide for continuation of the strike "on a local option basis," and asked Reuther to order all still-striking locals to end the strike immediately.

Reuther answered that the officers of the international union and the top UAW negotiating committee that reached agreement with the company March 13 "had a clear understanding with the corporation that the strike settlement agreement covered only national issues."

A late tally indicated that UAW locals at some 27 of GM's 92 plants, and involving about 65,000 production workers, had voted to continue their walkout until local grievances were settled.

Reuther said it was also understood that "while these local issues were being settled by local plant managements and local shop committees, production would be immediately resumed in those plants where employes voted to return to work."

The UAW chieftain agreed that "it may be true that certain units cannot go into production until other related units have resumed," as Anderson had explained in his earlier telegram.

"It is a fact, however, that many of the corporation's plants can begin operating independently of other units," Reuther said, "and there is no justification for failure to resume production without further delay in such units."

He said the International Union already had urged shop committees in the still striking plants to rush negotiations on local disputes.

Anderson's demand for an immediate end to all local strikes was made in answer to Reuther's formal report that the UAW international considered the long and costly walkout at an end. Reuther announced that a majority of the strikers had ratified the national agreement.

The Associated Press reported that actual bargaining negotiations got under way in Washington on a new contract for 400,000 AFL United Mine Workers.

The coal talks began in earnest only 13 days away from the April 1 strike deadline and both sides professed readiness to negotiate.

The Westinghouse Electric Corporation made a wage offer to its 75,000 striking CIO Electrical Workers but the amount was not disclosed. Arthur S. Meyer, chairman of the New York State Mediation Board, said the union would study the offer and that representatives of both sides would meet in another mediation session Wednesday.

Civil Aircraft Production Jumps

WASHINGTON, March 19.—(AP) A rapid spurt in civil aircraft production since V-J Day—from 10 in July to 797 in December—was reported Tuesday by the Civil Aeronautics Administration.

But, CAA said production must be greatly expanded to meet a goal of 2,500 planes monthly to fill orders on hand for 50,000 planes.

Compiled by the CAA office of aviation information, the production statistics showed a total 1945 output of 2,047 civil aircraft.

To Speak 'With Candor'

WASHINGTON, March 19—(AP) Sen. Pepper, Democrat, Florida, announced to the Senate Tuesday that he will address it Wednesday on "Peace and American Foreign Policy." He said he would speak "with the candor the situation requires."

Enlist in Army

GRIFFIN, March 19. — Four more local men enlisted in the regular Army and reported for duty this week, Sgt. Steele, recruiter, reported. They are Richard Timmons, Harold L. Gaddy, Oliver E. Fisher and Travis E. Head.

CLOCK REPAIRING
WORK CALLED FOR and DELIVERED
Wood's House of Clocks
169½ Mitchell St. Between Whitehall and Broad CY. 3271

Whether you have a few suitcases or many items of furniture to be removed, you can find somebody for the job by turning to Classification 84 — "Moving and Storage."

ALL MAKES
Electric Clocks Repaired
Authorized Telechron Service
Southern Meter & Transformer Co.
517 W. Whitehall St. at Oak St.
RA. 0814

No Kidnaping Clues

GRIFFIN, March 19.—Cpl. H. C. English, of the Griffin headquarters of the State Patrol, reported today that so far police have discovered no further clues to the identity of the man whom H. O. Perry reported kidnaped him on March 8. Perry said that he was kidnaped and drugged, that he waked up in Columbus and that his car had been stolen. The kidnaping occurred on Hill St. while he was driving to work, he said.

Morningside Parents To View School Child Art

Aimed to acquaint parents with the work of students, an art display was held yesterday at Morningside school.

In preparation for the exhibition, pupils spent approximately six weeks studying the basis of drawing. They were first given blank sheets of paper, on which they experimented to find the lines and shapes most effective in the creation of desired objects. Afterwards, the creation of murals was easy for the youngsters, requiring only four days for completion.

Each class selected a theme for their work. For example, high five grade centered their display around circus animals, drawing tigers looking viciously around the bars of a cage; clowns teaching monkeys to ride horseback and other circus scenes.

In another classroom was found preparations for a forthcoming Mexican Fiesta, including handmade hats, knockers and chalk drawings depicting life in Mexico.

Butterflies, animals, flowers and trees were among the most common pieces of art exhibited by the grammar school youngsters. Their work is supervised by Miss Elise Boylston, art director in the elementary schools.

Coast-to-Coast Sleeper Service Is Announced

NEW YORK, March 19—(AP)—The first regular transcontinental sleeping car service on United States railroads without change of trains will be inaugurated Sunday, March 31, by the New York Central and Santa Fe systems, presidents of the roads announced Tuesday night.

The announcement that such service would be offered on a daily basis came a few hours after the Southern Pacific Railway disclosed it would establish through coast-to-coast Pullman service on June 2.

One all-room sleeping car for through travelers will be attached to the 20th Century Limited, leaving New York March 31, and another to the Santa Fe Chief, departing the same day from Los Angeles. The cars will be transferred between the roads at Chicago.

Each car, the announcement said, would have bedrooms, compartments and drawing rooms.

The Southern Pacific announcement said its Pullmans on the Golden State Limited out of Los Angeles would connect with the Rock Island Line, and those on the Overland Limited would connect with Union Pacific and Chicago & North Western, to reach Chicago for the Eastern connection.

TRUST FUNDS *do many things*

The father of this family left his estate in trust, with the Trust Company of Georgia. The income it provides allows the mother and children to go on living much as they lived when he was with them. She has no worries about investments and about the other business details which the handling of property involves.

The same fund that safeguards this family does many other things. Part of it is invested in high-grade railroad bonds. It helps to keep this railroad line modern and progressive and to provide employment for railroad people who supply transportation to all America.

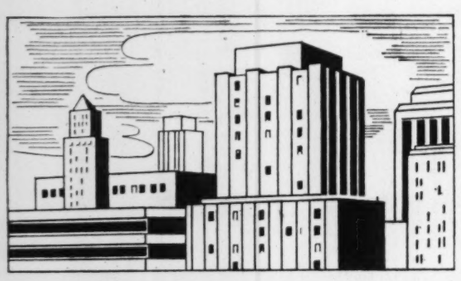

Part of the trust fund is invested in the mortgage that helped to build this office building. The money helps build the community at the same time that the interest from it helps to maintain the beneficiary of the trust.

Keep on Buying U. S. Savings Bonds

TRUST DEPARTMENT

TRUST COMPANY OF GEORGIA

EDGEWOOD AVENUE AT PRYOR STREET

ATLANTA, GEORGIA

Georgia's Largest Trust Company

Hear better with a

ZENITH Radionic

Hearing Aid

Sit back in the theater as far as you like. You will hear better and enjoy the movies with a Zenith Hearing Aid.

Super-Powered Model

With new Neutral Color Earphone and Cord. Model A-3-A, complete $50

Model B-3-A Bone Conduction for those requiring it. $50

Standard Model A-2-A for average hearing loss. $40

Accepted by American Medical Association Council on Physical Medicine

A. K. HAWKES CO.
OPTICIANS—ESTABLISHED 1870
83 WHITEHALL ST.
PHONE WA. 9178

30 BILLION POUNDS GOING TO TOWN!

Last year, the Central of Georgia moved over 15 million tons of freight—30 billion pounds! A heap of southern products go to the markets of the world! The Central of Georgia makes a vast contribution to the agricultural and industrial development of the Southeast.

As its improvement program gains momentum, the Central of Georgia looks forward to an even greater opportunity to serve industry and agriculture. Heavier rail, new and powerful steam and diesel engines, strengthened bridges and trestles, more freight cars, modern safety switches—all the better to serve you with swift, economical transportation. Yes, with scores of improvements to give high hopes to the job of reconversion, the Central of Georgia looks to the future and signals, "All Clear Ahead."

The Central of Georgia is also working night and day to help bring new industries to this territory. Already it has been instrumental in many new plants coming to the Southeast. This means many new jobs and more payrolls to boost prosperity in your community.

CENTRAL OF GEORGIA *Railway*

Carrying the Products of the South to the Markets of the World

"A Good Friend All Along The Line"

State Plans TB, VD Test At Columbus

The State Health Department has announced plans for:

1. Taking over Battey General Hospital at Rome.

2. Opening a mass testing for tuberculosis and veneral disease at Columbus.

3. Raising salaty schedules in an effort to obtain 200 more public health nurses.

The Department also disclosed that six medical school students have applied for the summer's internment program in public health. Under this plan, students may learn public health work between their third and final year in medical college and will be paid $100 a month.

The State Board of Health today will formally authorize acquisition of the 3,000-bed hospital at Rome. Dr. Rufus Payne, superintendent of Alto Sanatorium, will take charge of the new hospital. The health board will meet April 18 to consider definite policies for taking patients to Rome.

The Health Department recently completed mass examinations of persons at Savannah for tuberculosis and venereal disease. The plan was so successful that State Health Director T. F. Abercrombie wanted to continue it throughout the state. After tests are completed at Columbus, the testing apparatus and personnel will be moved to Macon and Augusta, he said. Other localities will be visited later.

The expanding health program needs 200 public health nurses, Abercrombie said. The new salaries start at $155 per month instead of $145.

RELIEF COMES IN A MATTER of MINUTES from pain of HEADACHE

And It Lasts For Hours!

The reason Anacin gives such *fast, more effective* and *longer-lasting* relief from pain of headache, neuritis and neuralgia pain is that it contains a *number* of effective ingredients—not just *one* single ingredient.

Blessed relief comes in a matter of *minutes!*

For years many of America's leading Doctors have recommended Anacin. No messy mixing. Just tiny, easy to swallow yet MIGHTY EFFECTIVE tablets. Take only as directed. If pain persists or is unusually severe—see your Doctor.

ANACIN

A Whitehall Pharmacal Co. Product

ROBBERS WIN $400 AT VICTORY HOMES

MARIETTA—"Thanks for the donation," called two young men as they left the Allied Rental Office of Victory Homes (housing project) here yesterday. They had just robbed the office of an estimated $350 to $400.

Mrs. Anne C. Carlan, in charge of the rental office, told Police Chief Harold Griggs the two men, both of whom appeared about 20, entered the office in the early afternoon, pulled out a gun and ordered her to put the cash box on the counter.

She started to call the police but fainted before completing the call. Their last remark was too much.

State-Granted $13,000,000 for Flood Control

WASHINGTON, March 19—Georgia river and harbor projects received approximately $13,000,000 for waterway improvements in the first big appropriation for navigation and flood control passed by the Senate since early in World War II.

A $360,000,000 appropriation for rivers, harbors, flood control and other War Department civil functions passed the Upper House on a voice vote. It goes back to the House for action on a $74,000,000 increase by the Senate.

The Georgia projects and the appropriations are: Savannah Harbor, $1,651,000; Apalachicola, Chattahoochee and Flint Rivers, $1,000,000; flood control programs at Clark Hill Reservoir, $5,000,000; Allatoona Reservior, $5,000,000; Rossville flood control, $500,000.

For St. Mark's River project in Florida $71,000 is provided.

Judge Frees Sailor

MIAMI, Fla., March 19.—(AP)—Circuit Judge Ross Williams Tuesday directed a verdit of acquittal in the trial of Leroy Seigman, 18-year-old sailor from Glen Rock, Pa., charged with bludgeoning to death an Army corporal in Bayfront Park a year ago.

Constitution Staff Photo—Hugh Stovall

CLASS IN SHOE SALESMANSHIP—Members of the distributive education shoe-selling classes, sponsored by the Atlanta and Fulton County Boards of Education, learn the finer points of scientific shoe selling. They are (left to right, seated) Helen Mercer, E. Goodman, instructor, and C. T. Zachary, and (left to right, standing) Julian Asher, Margarie Henderson and Oliver Swink. Many veterans enrolled for the course.

OPA Voted Tideover Fund

WASHINGTON, March 19.—(AP) The Senate handed OPA another $1,600,000 Tuesday while a House committee heard the agency lambasted as creating famine and black markets.

The money is part of $3,347,000 to tide war agencies over until the fiscal year ends June 30. The bill goes to the White House.

Sen. Gurney, Republican, South Dakota, told the Senate before the voice vote that he understood it would give OPA a total of about $30,000,000 before June 30 and "it certainly ought to get along on that."

Organized dairymen recommended to the House Banking Committee abolition of price controls on milk and dairy products, declaring that OPA controls "are dooming the nation to a famine in milk and dairy products."

Charles W. Holman, secretary of the National Co-operative Milk Producers Federation, charged that government controls are "wrecking production on countless dairy farms."

Moreover, he called for an end of dairy subsidies along with price controls on June 30, branding subsidies as fundamentally dishonest "because they deliberately create the delusion that the cost of food is being kept down."

British To Air 3-a-Day In Russian to Soviet

LONDON, March 19.—(AP)—Beginning next Sunday, the British Broadcasting Corporation will will broadcast three 30-minute programs daily in Russian to the Soviet Union, Assistant Postmaster General W. A. Burke announced Tuesday in the House of Commons.

A BBC spokesman said half of each program would be devoted to news.

Students of Shoe Selling Find Art in Their Studies

Pupils in the distributive education shoe-selling classes, sponsored by the Atlanta and Fulton County Boards of Education, are finding there is more to the art of selling foot attire than they had dreamed.

Last night, for example, in their fifth class, they learned they shouldn't ask a customer, "May I help you?"

The answer to that, said the instructor, is obvious and the question, needless.

They also were told not to inquire, "What can I show you?"

When the customer replies "shoes," the salesman feels a bit silly.

Just how the salesman should approach his customer and just how he should fit shoes are among the subjects discussed in the free classes for both present and future shoe salesmen, which meet at various Atlanta shoe stores.

Principal instructors are Andrew Schwartz and K. Passamanack, shoe department managers in Atlanta department stores.

About 50 persons are enrolled in the class. Most of the "students" are ex-servicemen.

Whether you have a few suitcases or many items of furniture to be removed, you can find somebody for the job by turning to Classification 84 — "Moving and Storage."

READYING BIKINI

Atlantan Flying on Hornet Line

The "Green Hornet Lines" are now in operation, and one Atlantan, Lt. Edgar McKinney, is one of the chief pilots.

The "Green Hornet" is the name the Army has given to the air transport line running between Roswell, N. M., and Bikini Atoll, way out in the Pacific, which the Army has dubbed "Operation Crossroads." It is there the atomic bomb test will be made in May, and it is the duty of the "Green Hornet Lines" to transport men and materials to "Crossroads."

Tightly scheduled skymasters of the "Green Hornet Lines" are now making long overwater hops, taking over men and materials and bringing home air mail. They are making the round trip in just four days.

All pilots on "the Green Hornet Lines" have had overseas experience, and in this operation they are simulating war conditions.

In discussing the operation, Lt. McKinney said:

"Half the time we don't know what we're carrying and most of the time we don't know who or even why so and so is considered VIP (very important person).

"In the 'secret' war days, we always had cargo manifests. These days they just tell us our planes are loaded and we fly where we're told to. We don't know whether we have an atom or an Einstein on board."

Phi Alpha Society Wins Reinhardt Debate

WALESKI, March 19—The Phi Alpha Literary Society won the annual girls' championship debate at Reinhardt College Saturday by offering successful proof that "World peace can best be preserved by co-operation among nations and not by control of atomic power.

Miss Marguerite Kesler, Center, a member of the Phi Alpha team, won the selection as best speaker. Her colleagues were Miss Betty Urban, Ringgold, and Miss Ruth Owen, Waleska.

The Phi Delta Literary Society team included Miss Evelyn Bullard and Miss Gwendolyn Beasley, both of Baxley, and Miss Grace Hadaway, Buford. They presented argument for the negative and the debate was considered a close contest.

The judges were Dr. A. R. Van-Cleave, president of Piedmont College; Dr. C. L. Pursey and Dr. Leslie Jones, also from Piedmont College, Demorest.

"Herd up" that used stove, heater, fur coat, radio, gun, etc., and "corral" cash by advertising them in the Want Ads of The Constitution.

Woman's Club Speaker

GRIFFIN, March 19.—William H. Beck Jr. was guest speaker at the meeting of the Griffin Woman's Club here and spoke on "America's Place in the New International Order."

DENTIST
DR. I. G. LOCKETT
113½ Alabama St.
Hours: 8 to 6
WA. 1612

WINKLER STOKERS
Sales and Service
THOMPSON COAL CO. 985 Boulevard N. E., VE. 1171

43 YEARS' CAREFUL PRESCRIPTION WORK
CRAWFORD DRUG CO.
Established 1903
86 BROAD ST., N. E.
VOLUNTEER BLDG.

America's Favorite Cereal
Kellogg's CORN FLAKES
FRESH because it sells so fast!
Kellogg's CORN FLAKES
P.S. You can also get this cereal in Kellogg's VARIETY — 6 different cereals, 10 generous packages, in one handy carton!

ROYAL TYPEWRITERS announce
NEW LOCAL HEADQUARTERS
FINER FACILITIES FOR YOUR SERVICE
ROYAL TYPEWRITER CO., INC.
34 PEACHTREE ST., N. E.
WA. 3755
REPRESENTING the New Easy-Writing Royal Typewriter with MAGIC* Margin. Finest facilities for sale and service of typewriters. Royal Portables. Roytype typewriter supplies. Rentals delivered.

ROYAL
WORLD'S NO. 1 TYPEWRITER
*Trade Mark Reg. U.S. Pat. Off.

"EVERY SPRING I TAKE A COURSE OF SCALF" SAYS WELL-KNOWN NURSE

Once She Was Afraid to Eat; Gassy Stomach Distress So Bad Respected Mother-Grandmother and Home Nurse Now Relies on Scalf's For Relief. Tells of Case

Often in the springtime one feels down-and-out, tired, weak and lacking in energy. These symptoms can have various causes. No doubt lack of proper nourishment due to loss of appetite is one cause, then another cause may be the result of eating too little and of unbalanced diet because gas on the stomach causes so much pain and distress that the patient fails to eat enough food or the right kind of foods, for fear of later suffering.

Mrs. Sallie Brown, well-known Christian mother, who lives in LaFollette, Tenn., is a devout member of the First Baptist Church, and who has so conscientiously and successfully done home nursing that she has become endeared to the hearts of many persons, is a good example.

Mrs. Brown says: "I used to be afraid to eat even what my poor appetite called for because it seemed to me that every bite I ate was a signal for suffering from gas pressure later on. It is impossible to describe the misery I endured. Acid food risings and gas often caused such misery about my stomach that it looked like I would smother. All this robbed me of so much sleep and rest that I felt weak, tired and rundown. I couldn't work without giving up to rest all through the day, and had to lie down a lot of my time. I cannot put in words what I feel I owe to Scalf's Indian River Medicine. It was amazing to see how quickly I could eat my fill and enjoy it with no worry about smothering gas pressure pains, and the good foods I enjoyed soon helped me to feel stronger and better than I had felt in years.

"This was several years ago, but I found such marvelous relief in the use of Scalf's Indian River Medicine that now I take a course of this splendid stomachic medicine every spring, and at any other time when I feel the need of a lift, and Scalf's Indian River Medicine has never let me down. At my request, several of my friends, my children and even my grandchildren have taken Scalf's Indian River Medicine, and join me in the praise of this wonderful medicine. I sincerely urge others who feel tired, weak and rundown because of loss of appetite or if they feel all down-and-out because gaseous stomach misery won't let them get their share of rest and sleep—then I say, by all means, give Scalf's Indian River Medicine a chance, for I have never seen a medicine like it."

MRS. SALLIE BROWN

See the Scalf representative at May's Cut-Rate Drug Store (next to Sterchi's), every Friday and Saturday. Scalf's is sold and recommended by all Lane Drug Stores and Square Deal Drug Store. Don't delay—try it today!

Give Your Red Cross Has a Big Job!

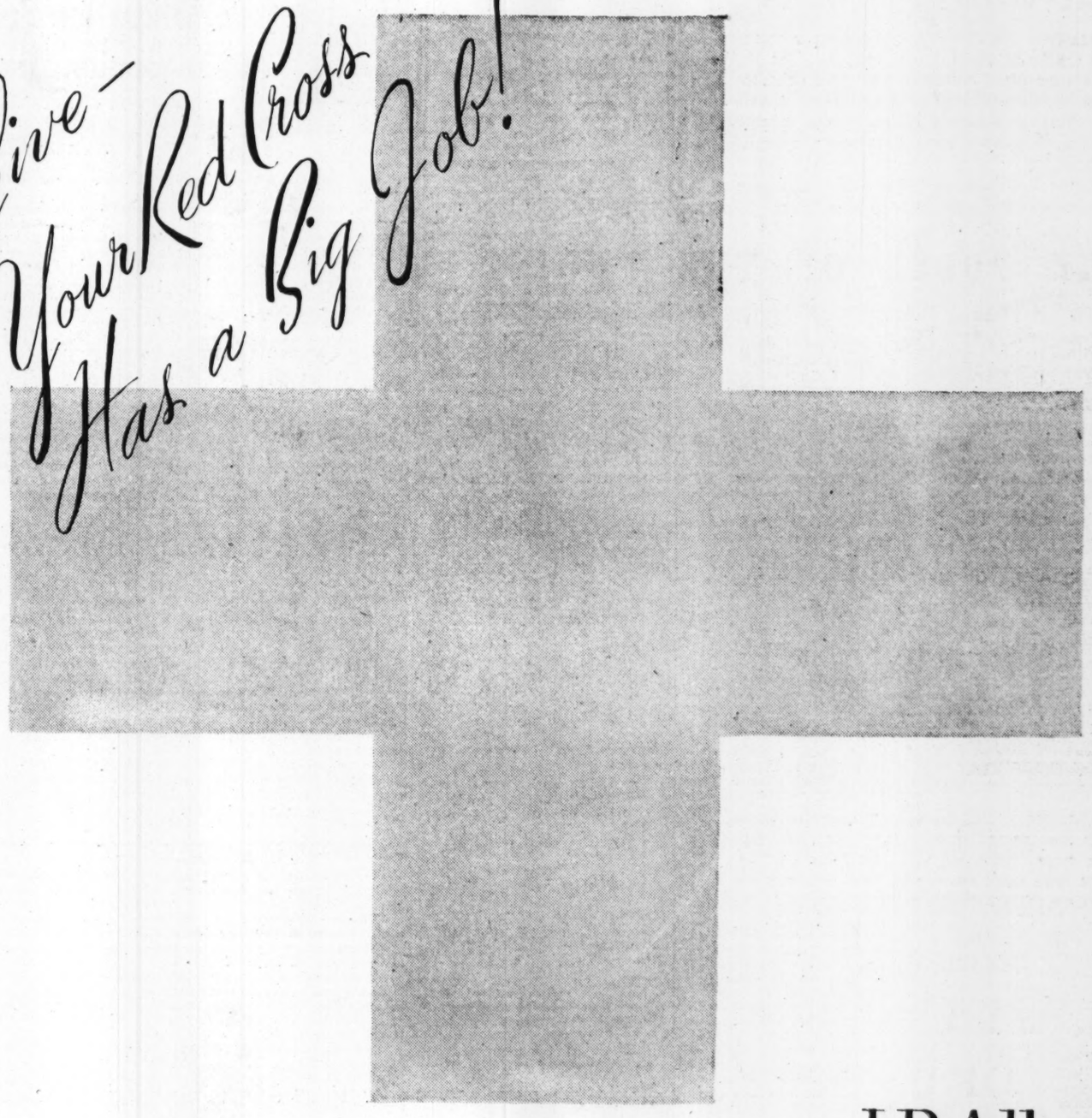

J.P. Allen
Peachtree Street · Atlanta

THE ATLANTA CONSTITUTION . . EDITORIAL PAGES

CLARK HOWELL
President and Publisher

H. H. TROTTI
Vice President and Business Manager

WEDNESDAY, MARCH 20, 1946.

RALPH McGILL, Editor

RALPH T. JONES, Associate Editor

JACK TARVER, Associate Editor

Georgia's Jackson Day Dinner

Georgians of the Democratic faith will be honored at Saturday night's Jackson Day dinner by the presence of two cabinet officers: The Hon. Tom Clark, Attorney-General of the United States, and Julius A. Krug, Secretary of the Interior.

No other state will be so honored. It is thereby fitting that as many party members as able contribute to Jackson Day dinners in their locality, if there be one, and to State Chairman Jackson P. Dick, in Atlanta, if there is no dinner in their community.

For all, contributors or not, this is the time for renewing the pledge of loyalty to the Democratic Party. It does not always please us. It contains now, as always, many diverse elements, liberal and conservative. Yet throughout its long and honorable history there runs one dominant note—whatever its faults, it always has been on the side of the people and the general welfare of the country and never on the side of special privilege.

This is election year. It has come to us that some of our Democrats in Georgia are sulking in their tents because the National Democratic Committeeman from Georgia, former Gov. E. D. Rivers, who has served in that capacity for many years, will introduce the speaker. That always has been the task of the national committeeman and it is unthinkable that any Democrat will be so childish as to forget that the Jackson Day dinner is not a dinner of personalities but a party dinner.

We trust that all former Governors of the state will be present. Gov. Arnall will deliver the Jackson Day address at St. Paul that night.

There are many things wrong with our country and its government but, as much as we respect our Republican friends, we do not know of any way they could do a better job than is being done by Democrats.

Let us honor the two Cabinet members—and the party of Jefferson, Jackson, Cleveland, Wilson, Roosevelt and Truman—with a great surge of enthusiasm and loyalty.

More Interest in the Ballot

In Glynn county today 9,157 men and women will be eligible to go to the polls to select seven county commissioners from a slate of 19 candidates.

The significant factor in the election is that more than 6,000 of these voters will be using their franchise for the first time. Tax Commissioner J. M. Exley has revealed an increase of more than 200 per cent in registration during the past 12 months.

The simple act of marking a ballot, the highest privilege of a free people, will do more than elect the best slate of commissioners for Glynn county. The far-reaching influence of that many new voters will create a more vigilant community, operated by citizens of increasing self-respect.

The CIO Announces Its Plan

Now made public is what CIO's top officials have been talking in off-the-record discussions for weeks.

The sum of $1,000,000 has been set aside to be spent on a high-pressure organization campaign of Southern workers, largely those in textile plants. The drive will be centered in Georgia, Alabama, South Carolina, Tennessee and North Carolina.

Officials estimate there are 1,500,000 potential members.

Part of the campaign is political.

The CIO announces quite frankly it hopes to organize the workers into their unions and also organize them against Southern congressmen and senators who have joined with conservative Republicans in blocking social legislation, particularly housing, minimum wage laws and price controls.

This means the American Federation of Labor also will stage a campaign as a countermeasure. The AFL, piqued by the fact that the CIO has been able to dramatize its wage increases as a CIO benefit to all labor, charges CIO is breaking the "bellyband" of the price control saddle and asks for a complete revision of controls. This, too, is a countermeasure.

Led by John L. Lewis, who founded CIO along with his able lieutenants, chief among them being Philip Murray, has been joined by former CIO leader Dave Dubinsky, president of the International Lady Garment Workers, in a drive to get CIO members of the automobile workers to break away from CIO.

The nation, and especially the South, is in for a period of intensive labor strife and struggle. Whatever the South may think of it, it is coming, and when it is won or lost we will better know the pattern of that "new South" about which so much has been written and said.

THE PULSE OF THE PUBLIC

The Constitution welcomes letters from its readers. They must be signed, should not exceed 200 words.

Own Future

Editor Constitution: It seems that a few of our feature writers and radio broadcasters are trying to fan the embers of peace into the blaze of another world war.

However much we may distrust Russia, we can agree that she has some rights in the war settlements. For centuries she has been blocked in the Dardanelles by nations of western Europe. She has no ice-free ports. The Trieste matter is only the demand for Jugoslavia to obtain a partial idemnity from Italy, and for the damage and destruction she sustained from that country. Russia's demand for a slice of Italian North Africa is only as an idemnity for the part Italy took in invading that country.

Why should we come in? Is it intended that to protect the interests of Great Britain we should bankrupt ourselves, and lose millions of men in the attempt, only to serve the country for which we fought two wars and which were won by our assistance?

The alliance proposed by Mr. Churchill would have no other effect than to put the burden of the conflict on our shoulders. The British navy could be of little use; and her puny army would be engaged in keeping down disorders in Egypt, India and in other parts of the world.

Our boasted atomic bomb could have little part in that struggle. Our Pacific bases are too far from Russia proper to make them effective. If dropped from our bases in Germany it would be only a short time before the overwhelming Russian army would drive our forces to the English Channel.

Napoleon and Hitler learned that Russia is invulnerable and we would be fools to repeat their tragic mistakes.

We have fought successfully in two wars for the preservation of the British Empire. It is now time to look to our own future and see that it is not destroyed by a hopeless effort. J. P. WALKER.
Montezuma, Ga.

Vacation?

Editor Constitution: Churchill's warwhooping fits in too nicely with the military-minded New Dealers in the United States and their desperate efforts to retain their strangle hold on the American people through extension of the draft, compulsory military training and other measures designed to secure their positions of power! An awakening American public is now seeing why the New Deal administration took Churchill's dictation preceding Pearl Harbor: Through rescuing the British Empire from Germany and Japan—Britain stood to lose far more to Japan than America!—our New Deal could push its roots deeper, deeper until the last remnants of American democracy was replaced by the New Deal combination of Naziism, Fascism and Communism! A strong military force is necessary to every dictatorship; who can say the postwar New Deal has not made its intentions of using military power over "peacetime America" very plain to all? Now comes Churchill to join forces with them! Churchill, kicked out by his own people, evidently hopes to regain his wartime position over Britain and America by scaring America into a frenzied arming against Russia! Churchill and our would-be dictators in the mockery of democracy we are existing under, New Dealism, are the only ones who can profit by this war hysteria! America, however, is not the America Churchill exploited when he came here in past years! The hypnotic spell of Rooseveltian days is broken! We will have no war with Russia unless secret promises, made by Roosevelt and his State Department already have us pledged to once more sacrificing our American youth to save Britain!

Churchill's American "vacation?" What will the results be?
MRS. GERTRUDE STEPHENS.
Lilburn, Ga.

No Appeasement

Editor Constitution: Beyond all doubt the recent remarks of Winston Churchill were centered around the philosophy of government.

Anyone who even suggests that a Russian is a Nazi is guilty of the worst slander possible. During the war we had the valiant Russians to help us fight the German dictatorship. It is true that the Russians have a form of government unlike our own, but we are not going to jump on them just for that. I do not want to see the word "appeasement" used in The Constitution in regard to Russia for some time yet. If we had agreed with Russia about Argentina we might be better off.

If Mr. Truman agrees with Winston Churchill, he should say so at once. Then, if we find out that we have a president who does not believe in progressive government, we will have another president next administration.
CHARLES SHEPARD.
Athens, Ga.

Truth

Editor Constitution: There has been a great deal of criticism of Lady Astor for her statement about the city of Savannah. It seems to me that the "clean-up program" which resulted is in itself an admission of the truthfulness of her statement. That being true why should she be so criticized for answering a question honestly? Does not this criticism on the part of so many indicate that we have for so long practiced hypocrisy and insincere flattery under the name of "politeness," that we no longer want the truth if it be unpleasant? We even stoop so low as to criticize those who speak the truth! It is indeed refreshing to find one who has the courage to so speak. My only criticism of Lady Astor is for apologizing for having spoken the truth. (Attention: Gertrude McDaris Ruskin, and others of like mind.) E. E. EDWARDS.
Atlanta.

RALPH McGILL

Monkeys Who Scratch Old Fleas

Southern newspaper writers, dealing with strictly Southern subjects, must be careful lest they come to be monkeys in cages scratching the same old fat and contented fleas.

Indeed, some have given up the struggle and become contented exhibitionists, scratching their favorite fleas over and over again before admiring, if undistinguished, audiences.

As a matter of fact, these writers carry portable cages with them and will set them up before almost any organization willing to pay the freight for the writer, his cage and the fleas.

They long ago learned what every successful politician knows—to wit—"What people ought to believe is not important. What they do believe, or want to believe, is." Also, organizations will pay well to have their fur stroked pleasantly.

There are many audiences which delight to have pleasant fleas named "states' rights," or "the dangers of state-ism" (whatever that is), scratched very vigorously and often. They want to be assured that all they believe is right.

We are a sensitive and proud people, as are peoples in every section. Our extreme sectional loyalty, which demands we think like Southerners instead of like Americans, grows out of the fact that we lost a war—and out of the crimes committed against us as a people during the reconstruction period. That war is so close to us there are a few still living who fought in it. We have been conditioned in its emotions, but more particularly in the acids of the reconstruction period.

Criticism This has made us unusually sensitive to criticism. And this is unfortunate. We have had a deal of it and much of it has been false and ridiculous. But, also, much of it has been true.

Tobacco Road, the play by Erskine Caldwell, was true. I have been there and seen that "road." It is, or was in the years before the World War II, worse than Caldwell wrote. The only thing wrong with the play was that it dealt with only one small region yet was accepted by ignorant and thoughtless persons as a general dramatization of the rural South.

Yet there are otherwise good people who still are very angry about that very true play and insist it slandered the state and the South.

There was too much truth in the revelations about our really awful convict and work camps in many states in the South to invoke denial. They were, on a minor scale, as bad as the tortures and indignities inflicted by the Nazis in their camps. Yet, even now, when one of these happily disappearing horrors is revealed thousands of Southerners bridle and damn the investigator or newspaper reporting them as "slandering the South."

Our failure, even today, to give the Negro equal justice in our courts; to make him safe from police brutality; to give him his due in education, in playgrounds and the usual civic facilities such as paved streets, public health, sewers and so on, is another example. Any person who protests forthrightly against this will bring upon his head a flood of denunciations among which "traitor to Southern traditions" and "Nigger lover" are the most frequent.

"Traitor" If a writer in the South refuses to scratch the safe, familiar fleas and deals with his region and his state analytically, seeking to improve conditions because he genuinely loves his section and its people, he faces two inevitable abuses.

Either he has "sold out" to some "Yankee money," or he deliberately "soils his own nest" seeking the applause of "Yankee magazines" or "Northern papers."

If he goes North and takes a job and begins writing analytically of his region—no matter how honestly and truly—he also is abused as one who has to "please his masters" by "nagging the South," or one who has "forgot his Southern traditions" and deserted "his own people."

Now, all this, of course, is, if one will but analyze it, the most improper attitude which could be taken.

It inspires the unsound critics who are boiling a very cheap pot in the writing or speaking field, to indulge in all sorts of false criticism, secure in the knowledge the shrieks of rage from below the Mason-Dixon line will make it sell.

The consequence is that many of our writers and speakers either quit, and scratch the same old fleas of "Southern tradition," "states' rights," "saccharin' constructive criticism," "the unholy course of Northern Democrats," "let us alone," the "advancing South," and so on, without ever really saying anything.

We are making progress—we are doing some mighty and noble things—but we are doing them largely because of those who keep pointing out the need for them to be done.

Those who analyze our weakness and our strength are not necessarily our critics when they expose our weaknesses.

We can do with a little more intellectual honesty and less professional flea scratching.

RALPH T. JONES

To Whom the Fruits Of Ingenuity, Brains?

If a wage earner, on his job, devises a more efficient method of doing that job, to whom should go the profits of his ingenuity? Himself or his employer? If, by reducing the time required for a given operation, such a worker reduces the production cost of the product, thus increasing the net profits, to whom belongs that added gain? The worker? Or the corporation or individual that owns the plant wherein he works and that pays him his honest wage?

In ancient days there would have been no such question. The gains, the increased profit, belonged then to the employer. No one ever thought of posing such a question. All advances made by employes during the time for which they were paid belonged to the man who bought that time.

In our times it has naturally been the custom, when a worker could thus contribute to the efficiency or the profits of the firm for which he worked, for management to give him a bonus. Sometimes generously, sometimes parsimoniously. Depending, of course, upon the character of said management.

Rarely, however, has the individual worker received more than a small portion of the financial gains his discovery or his intelligence made possible.

There is a man in Atlanta who is, today, advocating a "new deal" in this respect. His name is J. D. Wilson. He has written his plan and had it printed in a folder. He speaks, whenever he can, in advocacy of his new plan. It may be, with the growing power of organized labor and with its increasing encroachment into realms once thought exclusively those of management, his idea some day will become the usual order of procedure.

The Idea Wilson argues that any idea that proves financially valuable to industry belongs to the individual who worked it out just as much, if not more so, than to the people for whom that individual works.

However, he concedes that the average worker has neither the capital, the time nor the opportunity to put his money-saving plan into operation or to legally protect his interests.

Thus the discoverer of a time or money saving idea accepts the bonus offered because that is the best he can do. Industry takes the idea and thenceforth all the profits go to industry.

Wilson says—the statistics are his, not mine—the "man on the job," conceived time, material and labor saving ideas, during three years of war production, which resulted in savings to industry of more than two and one-quarter billions of dollars. Total prizes, bonuses and awards given the discoverers of these ideas was almost two million dollars. Or less than one-tenth of one per cent of the amount saved.

Wilson emphasizes that these savings do not include any made by members of research staffs or production engineering groups. They were strictly the result of the vision of the "man-on-the-job," who found easier, better and less expensive ways of accomplishing given tasks.

His Plan Wilson's proposal is that the worker who discovers a time, material or labor saving idea take it, not to his employer or the management of the plant where he works, but to his union. The union, then, would represent him in all negotiations.

Wilson would so arrange things that profits from our worker's idea would be divided three ways. One-third going to the individual who originated the plan. One-third to the industry. And one-third to organized labor.

Labor would use its one-third, says Wilson, to create and maintain a great research laboratory and plant, where original discoveries would be perfected, the "bugs ironed out." Such a place, he argues, would benefit everyone—industry, organized labor, individual workers and the general public.

Had his plan been in effect during the three years of production previously cited, says Wilson, organized labor would have received $750,000,000. Individual members of labor organizations who worked out the better methods of operation, would have received $325 for every dollar they did receive under the voluntary bonus plan. And industry would have received $750,000,000 which, Wilson contends, provides its just share in full.

The idea reads as revolutionary. It may sound to many who hear it for the first time as fantastically radical.

I'm not attempting, here, to pass any judgment on Wilson's plan. I'm merely trying to explain it. Because, the way things are going nowadays, it is quite conceivable it may be put into practice within the not too distant future.

Time They All Sat Down

ROBERT QUILLEN

Rules Are Necessary

The first step in playing any game is to learn the rules or to agree upon and establish rules if there are none. The purpose of a game is not to win by any means, but to win despite the restraints and limitations of the rules.

The batter must not take first on two balls, or keep going after he is tagged out, or influence the umpire by using his bat. Players must willingly submit to the rules or there can be no game. (This is a universal truth, but may not hold good in Brooklyn.)

Small children pretend to play games before they are old enough to understand the meaning of rules or the reason for them. They have no feeling of sportsmanship, no sense of social duty, no feeling of obligation to the group.

Even when a small boy has learned the rules, his logical mind may say to him: "I am trying to win, and these rules get in my way. Why should I obey the rules and lose when I could easily win by breaking the rules?"

If he does break them, openly or secretly, he is called a cheat; and thus in shame he learns what society thinks of those who do not conform to the established standards of behavior.

Civilization is a kind of game, as artificial as any other. The rules are equally arbitrary, but with this difference: they developed out of experience and necessity.

Primitive man doubtless felt much as the small boy does when he was first required to obey civic rules. He was no longer free to take any desirable thing that was loose. He could not with impunity kill anybody who happened to get in his way. In short, his rights ended where another's began.

The rules of the game have become much more complicated with the passing of the centuries, but the fundamental ones remain unchanged.

The rules are necessary, and approved by public opinion, for they protect life and property. But they do make winning more difficult, and the foolish still say in their hearts: "Why stay poor and sweat for a living when I can break the rules and get rich the easy way?"

Well, it is easy to win by ignoring the rules that others obey, but the winning is brief. Society has built stone walls and cages for those who won't play by the rules.

GEORGIA EDITORS SAY:

COTTON MUST COMPETE
(Newnan Times)

Protesting against any effort to place ceiling prices on cotton Rep. Whitten, of Mississippi, exhibited a table prepared by the Department of Agriculture which shows that if cotton prices go up 10 per cent the cost of a shirt, pair of overalls, socks or a dress would advance less than two cents each if there are no increases in the processings and marketing cost margins.

It is well for Southern congressmen to stress the comparatively small cost of the cotton used in the manufacture of such goods but the problem that faces cotton growers, as we see the matter, is the increasing competition of rayon, plastics and foreign staples. If the users of cotton find substitutes that are cheaper the only way to retain the cotton market will be to make cotton available on a competitive basis.

Artificial price levels will not meet this competition. About the only prospect at the moment is mechanized farming, including cotton picking. This will give the Southern states another serious problem, in the farm labor that will be displaced, but cotton must compete with other products regardless of what happens to individuals.

JACK TARVER

Now One Can Get His Just Desserts

An eastern railroad has established a training school "to eliminate the effects of the war years upon the standards of dining car service."

Shortly now the hungry traveler may expect the return of courtesy and alacrity—along with that other wartime expendable, the finger bowl.

The dining car rush is subsiding. No longer does one have to line up for breakfast to be assured of lunch.

At the height of the war, it was easier to get into Fort Knox than the dining car of the same name. And one was served as though the waiters were doing you a favor—and who is there to say they weren't?

Often as not, there was no sugar, no butter and the only meat on the menu was in the form of a pre-rationing gravy stain. Of course, you had your choice of vegetables: Canned peas—take 'em or leave 'em.

This retraining of personnel is going to be difficult. But if they can just persuade the cooks to heat up the soup, there won't be any trouble getting waiters to remove their thumbs.

Things are getting back to normal. Already back are those duration casualties: the second and third calls for dinner.

M. L. ST. JOHN

Okefenokee Swamp To Get Whiskey Still

As spring comes into Georgia at midnight, political observers will take their eyes from the various "unholy alliances" and "fair-haired candidates" and will turn them toward the attic where fishing rods are stored. Already political leaders are beginning to talk about the importance of developing state parks—perhaps with a touch of personal interests as they practice the casting rods on the lawn, but nevertheless they are anxious to have places developed in Georgia where they can hunt, fish, swim, and go boating. Newsmen who have spent the winter mulling over state financial figures, legislative probes, educational and health crises, and gubernatorial issues, are beginning to call by the state parks office and ask for the plans for developing Georgia's recreational facilities. They are not always taking notes as they ask questions about how soon these parks are going to be ready—and they are offering suggestions as well as asking questions. Newsmen, too, have personal interests in sunning spots.

Things are doing in improving parks and tourist attractions. The state is ready to build a seaside park off Brunswick and is adding a lot of cabins in the mountain park of Vogel, near Cleveland. Ware Countians are financing a park in the Okefenokee Swamp, which will be opened next October. And people are again talking about doing something about Stone Mountain.

We have just walked over part of the territory which the Ware county group is fixing up to bring in a big tourist business. Rep. Wayne Hinson, an enthusiastic booster of the park, personally conducted us over the wooden walkway leading a mile into the swamp. He introduced us to "Dopey," the pet alligator on Cowhouse Island who eats bread from the hand of the caretaker but who might add meat to his diet if a tourist got to picking on him. He told us of being poled by small boat into the 40-mile-square swamp and catching a six-pound bass (he wasn't particularly proud of this size, but it was large enough for supper for his party). He pointed out the heavy undergrowth in the swampland that makes boat travel hazardous, and said paths would be cleared so that motorboats could take the tourists into the famous swamp. Wayne told us that the park developers hope to put up a couple of stills in the swamp. One will be a turpentine still, a model one that will be in operation for the benefit of visitors who have never seen the processing of turpentine. The other will be a liquor still, a real one—it will merely be on exhibition, and not in operation.

Trying Divorces A lot of discussion is going on about Georgia's new divorce laws. The Bar Association is trying to get a quick decision from the State Supreme Court, after the Macon Superior Court Circuit stopped granting divorces until the constitutionality of the laws are affirmed. An Atlanta lawyer has asked that a special session of the Legislature take action. All of this talk is not worrying Superior Court Judge Glenn Thomas, of Waycross. "You can quote me as saying that I am granting divorces," Judge Thomas told us. "The new constitution says that the Superior Court shall have jurisdiction over divorces. The recent Legislature passed a divorce law. There is no question in my mind but that the law is constitutional."

Sidelights We sorta left Peyton Anderson, of Macon, up in the air in our Sunday column . . . we were relating a yarn about how he rushed to "do a favor for Congressman Carl Vinson" when the congressman asked him if he could hire a friend . . . but the punch-line of the column got lost. . . . Peyton was eager to hire the man, with or without congressional influence, because he was a linotype operator, and newspapers have been searching the woods for linotypers for years. . . . Homer Edenfield, of Kingsland, hopes to succeed his brother Mose, of Darien, as a member of the state senate.

GALLUP POLL

Opposing 'Make-Work'

By GEORGE GALLUP
Director, American Institute of Public Opinion

PRINCETON, N. J.—Proposed legislation aimed at curbing James Caesar Petrillo, head of the musicians' union, brings up a fundamental issue which must at some time be settled.

This is the problem of "feather-bedding." The word means making an employer hire more workmen than he wants.

The American public opposes the idea of "make-work" or feather-bedding, when it is explained to them. So do a majority of union members included in the survey.

Throughout the entire country, sentiment opposing the practice, while in large majority, is not quite so high today as it was in the spring of 1945 when a similar study was made, possibly because of acute concern at that time over wartime manpower shortages.

In order to measure sentiment on the principle, more than 200 reporters for the Institute asked:

"To make more jobs, some unions require employers to hire more persons than are actually needed to do the work. Would you favor or oppose having a law passed which would stop this practice?"

Passage of a law does not, of course, provide the only possible solution, but today's question serves to measure the extent of opposition to the principle of feather-bedding.

The replies:

Favor passage of law	**60%**
Oppose	**23**
No opinion	**17**

Opposition to the idea of feather-bedding is found among majorities in every principal section of the country and among major population groups—including the members of unions. Among union members, the vote is lower than throughout the country as a whole.

Here is a tabulation of replies among important population groups and in the main sections of the country.

	Favor	Oppose	No Op.
Union members	52%	31%	17%
Veterans World War II	58	26	16
Democrats	55	26	19
Republicans	69	20	11
By Sections—			
New England and Middle Atlantic	57%	24%	19%
East and West Central	62	24	14
South	66	17	17
Mountain & Far West	60	24	16

It should be noted that feather-bedding is a practice not necessarily confined to unions. Union leaders have charged that management has been guilty in the past—especially during the war when contracts were on cost-plus basis—of having more men on a job than were actually needed.

Present congressional legislation dealing with feather-bedding among other things, was given fresh impetus by Petrillo's year-end ruling that foreign musical broadcasts must not be broadcast by U. S. stations (Canada excepted), and that local stations affiliated with networks must hire more musicians than they then employed.

BILL MAULDIN'S CARTOON

"Just throw it in th' back an' climb in, lady. It wuz beginnin' to rattle anyway."

CHANNING COPE

The Yellow River Watershed Program

Some of the representatives of the Yellow River Watershed are to fly over its entire area today (March 18). This for the purpose of becoming acquainted with it, from the source of the Yellow River up in Gwinnett County, on down to its basin, the Jackson Lake The Soil Conservation Service is providing the plane and the technical assistance. The Atlanta Constitution is lending its services in focusing attention on the watershed movement, and its possibilities. This watershed drains part of five counties; Gwinnett, Newton, DeKalb, Rockdale and Walton. It is made up of 294,400 acres; approximately 460 square miles. More than 41 per cent is in woodland and this same amount of land is in cropland. Only 5.4 per cent is in pastures and more than 11 per cent is idle land.

To co-ordinate the work of clearing up the Yellow River and to organize the farmers living on the watershed into a cohesive group, the Yellow River Watershed, Inc., was formed. Directors include Jess Baggett, Marvin Allison and Sam Rawlings, of Gwinnett; L. J. Moore and Channing Cope, from Newton; A. M. Moon, from Walton; W. T. Dean, from Rockdale, and Coy Elliott, from DeKalb. The entire watershed is located within the upper Ocmulgee soil conservation district, and as such, comes under the purview of the supervisors of this district. They in turn make the soil conservation technicians available for help to the individual residents of the watershed.

AN AMBITIOUS PROGRAM is being launched. The watershed will be mapped. Its land-use capabilities will be listed. Some of the land now in crop production will be retired to pasture, and some of the idle land will become devoted to pasture land. Perennials will be established on critical areas and steep slopes. Meadow strips for water disposal areas, preliminary to establishing improved terracing systems, will be established. There will be field borders for wild life and erosion control. It is expected to interest the county commissioners in establishing vegetation on highway cuts and fills. It is hoped to establish seed beds for the production of necessary planting material needed on the watershed.

THE TOWNS of Covington, Conyers, Lithonia, Stone Mountain, Loganville and Lawrenceville are located in the watershed, and the civic clubs, county agents, vocational teachers and officials of these localities are co-operating in the movement. Local farm organizations are taking the lead in interesting their fellow-farmers in the plan for the watershed.

The plan was announced in August, 1944, and work begun in November. More than 800 of the 2,300 total farmers have joined, each one of whom has agreed to do the work necessary on his own farm to keep the topsoil from washing into the Yellow River.

SENATOR SOAPER

ON SECOND THOUGHT, why the barrage of dead cats for Cousin Winston because he's for Britain? Isn't he British?

TOM STOKES

Progressive Dissolution

(Editor's Note: Westbrook Pegler is on vacation).

WASHINGTON.—Dissolution of the LaFollette Wisconsin Progressive party after a dozen years brings an abrupt end to a regional third party experience that offers some interesting political clues for today.

Among other things, it comes right in the midst of agitation for a national third party. It throws a damper on such projects to some extent, though it's hard to discourage enthusiastic groups who profess to see no hope today in either major party. They are a minority, but a noisy and belligerent one.

PRACTICAL CONSIDERATIONS forced Sen. Bob LaFollette to disband his party. The party that once had dominated the state under himself and his brother, Philip, has dwindled away. The senator is up for re-election this year. He had to have a vehicle. His own party no longer provided it. So he decided to go back to the Republican party out of which his father, the late Sen. Robert M. LaFollette, walked in 1924 to run as an independent candidate for president.

Practical considerations likewise seem to militate against any national third party, among them, the fact that state laws have been fixed in so many cases to make it difficult for third parties to get on the ballot.

THIS STILL does not close the door to a new national third party, of course. But whether or not that happens, both old major parties are being subjected to stresses and strains for reform from within.

Everybody knows that Bob LaFollette will continue to fight standpat GOP conservatism from within the party, as he did from without for so many years. Harold Stassen is doing the same. So is a group in both branches of congress, through a minority. So are groups outside.

Similarly the Democratic party is literally bursting at the seams with disaffection. The disaffected are the progressive and leftist groups who joined the party under Franklin D. Roosevelt and it is from them that the third party talk comes. They are annoyed over control of Congress and conservative elements of the Democratic party in coalition with conservative Republicans.

THE FAILURE of President Truman to get much done in Congress on his program—largely leftover measures from the Roosevelt regime—offered Bob LaFollette his best argument against joining up his Progressive party with the Democrats, as some of his followers wanted to do. He seemed to be rationalizing to fit his political problem, but his statement that the Democratic party was "stalled on dead center" was accurate enough.

Throughout our political history third parties have cropped up under two conditions: Either when the old parties are controlled by the same conservative economic interests, or when depression spreads over the land and people grope for a savior. The original Republican party came out of the first condition.

Out of the second came that group of progressive or radical movements in the northwest during the 20's and early 30's. The farm depression gave birth to the Non-Partisan League and the Farmer-Labor party. This reflected itself in congressional elections as far back as 1922, an omen which Republican leaders failed to heed until it blew up in their faces a few years later.

IN 1924 the elder LaFollette left the Republican party. A decade later his sons created the Wisconsin Progressive party. Phil LaFollette tried to expand it into a national party, but got nowhere.

What happened about that time was that the Democratic party under Mr. Roosevelt literally swallowed up various regional independent political movements, often by direct alliance as happened in Wisconsin and Minnesota, because of the success of the Roosevelt program which appealed to their rank and file.

Now these groups are getting restive under President Truman's leadership. Bob LaFollette carries his, for temporary expediency, into the Republican party. But his and others will be mischievous and unruly elements in both old parties. They may get some reforms, or, if not, they may fuse later into another party.

'BUGS' BAER

Baering Down On the News

Study both sides of every question, take everything with a grain of salt and you will wind up thirsty and bewildered.

The three R's in Europe are still Revenge, Reprisals and Retaliation. That also goes for Asia, which will always start a forest fire in a crutch orchard, feed it with gray hair and fan it with a plea for mercy.

You play double dummy with old treaties and elapsed ententes, and you will find they last no longer than sticking plaster on a washwoman's thumb.

Look at what happened to that 20-year Russia-England pact. Uncle Joe gave Winnie a hotfoot with the solitary candle on its first birthday cake.

IF YOU knock Yama off in civvies then you have insulted the civilians of the world. That goes, even though peace, quiet and goodwill do not constitute a profession.

The only way out would be to strip Yama of his clothes, like the benighted Hindoo who makes his skindoo. Which would be a smirch on the profession of Gypsy Rose Lee.

HAROLD MARTIN:

The Trees Still Bear The Scars of Winter

Being a sentimentalist at heart, it is a sorrow to me to see the damage the sleet storms of the winter did to the fine old trees in northeast Georgia. In Banks county, at my father's old home place, trees that had defied the weathers stout and sturdy for 70 years stand now as shattered and broken as if artillery fire had torn their tops to splinters.

On to the north, past Homer, into Hall and Habersham counties, the damage was even worse. Gainesville's ancient shade tree oaks were splintered and broken by the wind and weight of ice as if dynamite had been set off among their topmost branches. In Clarkesville, where once oak and maple made a pleasant shade under which mountain men spat and whittled and told tall tales, there now stand only the stubbed trunks of the trees that once were the beauty and pride of the town. The broken limbs have been sawed off, and healing mixtures have been painted over the raw stubs to keep out rot and worms, but it will be a long, long time before the trees come back to their full glory of leaf and branch.

The loss of the shade trees was an aesthetic loss, but the ice cost money too. In the foothills, where red and gullied hills had been blanketed with acres of "plantation" pines, you can see little semblance now of the ordered rows of straight, tall growing slender trees that were coming so fast to salable size. They were hard to break, but the weight of the burdening ice bent and twisted them into tangled deadfalls through which a hound dog could hardly make his way. They will straighten up some, but they will always be warped and crooked.

In the Mountains In the mountains the damage was less, though the winter was the worst in the memory of its oldest men. The low-grade hardwoods on the high tops took a terrible beating, but the big trees in the coves and along the lower slopes were protected by the sheltering hills. But hikers who used to follow the Appalachian trail, that great mountain highroad that begins at Mount Oglethorpe north of Jasper, and winds north and east along the crest of the Blue Ridge and length of the eastern seaboard, will find their days of fine walking over. The trail now is a tangle of fallen trees, impassable in places even to a mountain man.

Mountain folk are not worrying much, though, about ice damage. There is plenty of timber left, and never has timber been worth so much. Lumber men are crying for anything that grows—pulpwood, acidwood, which makes use of the old chestnut trees dead these many years of blight; veneer wood, saw timber. Anything will sell. Little coffee pot sawmills show on every hill, and in the towns big sawing operations stand side by side. A man can contract for pulpwood from the government forest lands at 75 cents a cord, and put it on the railway siding at Blue Ridge the same day, worth $12.50 a cord.

Money Itch New ways of getting out the timber, learned in wartime jungle clearing, are opening up stands heretofore unmarketable because they were impossible to get to. Now bulldozers are cutting trails into the deepest mountain coves, and huge trucks pulling with all ten wheels are going in to get logs that were cut by portable machine saws. Lumbering has been modernized.

You ride through the mountains and talk to folks and you begin to understand that gleam in their eye, that lust to make money, big money, quick, off the forests. There never was such a time and there never will be again, maybe. There can't be, for 30 years or more, for it will take that long for the forests to grow back to where they were when the big cutting started.

Even I, a sentimentalist about trees, feel a little of that money itch. The one old oak, and the scraggly Spanish oak, and the few young pines in my back yard wouldn't bring much, I know. But around my neighborhood there are some mighty fine dogwood trees. And a man at Blue Ridge told me he'd pay $30 a cord for all the dogwood timber he could find. Anybody got a good sharp ax they want to lend me some dark night soon?

OLLIE REEVES

Just a Rhyme a Day

"A new cooker-toaster for the breakfast table boils eggs, makes toast and heats coffee at the same time."—Trade notes excerpt.

It has been said, and it is true, "what men imagine,
they can do."
The proof of this we daily find in gadgets of most every kind . . .
Electric razors take the place of barbers who once shaved the face,
And we can shave now and be gone while barbers put the lather on.

The farmer who rose with the sun, to get the morning milking done,
Upon his stool no longer humps, for cows are milked with suction
pumps—
In all of these we see the plan worked out to benefit the man,
But patient women we ignore and they must labor as before.
Must daily face the same old sink with dishes loaded to the brink,
Plan all the meals, stitch up a seam, put out the bottles for the cream,
Get up the laundry, shell the beans, or shoo the termites from the
greens,
Bathe Junior's carcass, comb his hair and button up his underwear.

While she's engaged in all these things the telephone or doorbell
rings,
The roast she placed upon the rack is burned a deep and solid black,
The lavatory overflows and Junior falls and skins his nose.
This boiler-toaster-coffee pot will help the ladies out a lot,
If they can rig it up to say, in a polite but frigid way,
"My dear, I hope you feel all right . . . what time did you get in
last night?"

SENATOR SOAPER

A Few Remarks For the Record

IT'S EASY, turning out ships and planes like doughnuts in time of war. The truly Herculean feat is to build a couple of million houses amid the distractions of peace.

THEN THERE'S the type of so-called world statesman—unhappily none too rare—who just thought of something and discovers he said it yesterday.

IN HIS TRIP through a big Tokyo store, no special deference was shown the ex-son of heaven. Just another of the customers who used to be right.

A BRITON has developed a pump which automatically keeps tires filled at the correct pressure. Devotees of controlled inflation are dying for the details.

WITH THE POSSIBLE EXCEPTION of the heroine in the old-time movie serial, Ed Pauley put in more of his time than anyone we can remember at defending his honor.

THE BILLING of a new hit film makes mention of "Dialogue That Crackles." We would have supposed it was the popcorn bag in the row behind.

UPON HEARING that the Navy, in completing the transfer of a Connecticut property, had sold a hole in the ground, the primary class in punning said: "Well!"

MUCH LIKE THE JAP after a war, the typical American who sits down alone in a restaurant will pass the time feeling his face, to see if it's there.

IN AN UPPER NEW ENGLAND flood area a fish-trap containing a trout was found on a highway. Now to look into the RFD mailbox.

TO CONSERVE malt beverages, Newark tavern keepers will hereafter not serve beer chasers with whisky. Pretty young, though—some of those blends—to be unaccompanied.

HOLD EVERYTHING! Is the word passed along to the atlas makers. Now it's Russia that is breaking out on all sides like a GI in the old suit of civvies.

GANDHI has concluded, he says, that fasting is an effective form of protest. It shows how far we are behind the news. We didn't know the Mahatma was eating.

Needed . . . more and more TELEPHONE OPERATORS

$26 per week to start

over $30 per week after 3 months

• Opportunity now to earn overtime at time and one half.

Telephone operating is a career with a fine future.

• The best working conditions with Friendly Associates.

• An up-to-date Personnel Program.

Apply
EMPLOYMENT OFFICE
51 Ivy Street

SOUTHERN BELL TELEPHONE AND TELEGRAPH COMPANY
INCORPORATED

What's New at Metropolitan?

THERE IS MUCH good news for policyholders in the 1945 record of the Metropolitan Life Insurance Company.

Payments to policyholders and their beneficiaries reached a new all-time high of $623,000,000. Mortality among policyholders, excluding war deaths, was the lowest on record. The yield on the Company's investments followed the general trend and declined somewhat. The Company had asset gains which made it possible to revise policy and annuity reserves so as to reflect lower interest earnings. Scales of dividends to policyholders were maintained, and in some cases slightly increased.

Unassigned surplus funds at the year end amounted to $448,600,000. In addition the Company had special surplus funds of $109,400,000, of which $95,100,000 represented a special reserve for possible loss or fluctuation in the value of investments and $14,300,000 a Group Insurance reserve for epidemics, etc. These funds represent an extra cushion of safety for policyholders.

In its report to policyholders for 1945, Metropolitan provides answers to many of the questions a policyholder would be likely to ask if he could make a personal visit to the Company. Among questions answered, for example, are . . .

Were there many extra claim payments last year due to the war?

Would longer life for policyholders reduce the cost of Life Insurance?

In what types of investments did the Company put its money?

What does the Company advise about National Service Life Insurance?

In addition to answering these and many other questions, the report gives a financial summary of the Company's operations during 1945. Whether or not you are a policyholder, you will find this report interesting and informative. To get a copy, just write and ask for the Company's annual report entitled, "What's New At Metropolitan?"

BUSINESS REPORT FOR 1945

In accordance with the Annual Statement as of December 31, 1945, filed with the New York State Insurance Department.

OBLIGATIONS TO POLICYHOLDERS, BENEFICIARIES, AND OTHERS

Policy Reserves Required by Law . . . . . This amount, together with future premiums and interest, is required to assure payment of all future policy benefits.	$6,400,802,374.47
Policy Proceeds and Dividends Held at Interest . These are funds left with the Company to be paid in the future.	342,073,866.83
Reserved for Dividends to Policyholders . . . Set aside for payment in 1946 to those policyholders eligible to receive them.	123,338,706.00
Other Policy Obligations . . . . . Claims in process of settlement, estimated claims not yet reported, premiums received in advance, etc.	67,108,358.06
Taxes Accrued . . . . . Includes estimated amount of taxes payable in 1946 on the business of 1945.	20,019,592.00
Contingency Reserve for Mortgage Loans . . .	21,000,000.00
Miscellaneous Liabilities	29,587,557.57
TOTAL OBLIGATIONS	$7,003,930,454.93

ASSETS WHICH ASSURE FULFILLMENT OF OBLIGATIONS

National Government Securities . . . . . United States and Canadian.		$3,901,918,692.03
Other Bonds		1,729,338,186.37
Provincial, State, and Municipal	$ 92,780,754.21	
Railroad	584,361,368.30	
Public Utilities	656,189,313.94	
Industrial and Miscellaneous .	396,006,750.12	
Stocks . . . . . All but $4,076,225.49 are Preferred or Guaranteed.		114,550,034.03
First Mortgage Loans on Real Estate		870,363,354.77
Farms	$ 86,606,570.02	
Other Property	783,756,984.75	
Loans on Policies . . . . . Made to policyholders on the security of their policies.		343,312,038.44
Real Estate Owned . . . . . Includes $39,300,334.74 real estate under contract of sale and $147,436,299.08 Housing Projects and real estate for Company use.		259,357,120.46
Cash . . . . . Deposited in banks, in transit, or on hand.		175,687,154.11
Other Assets . . . . . Premiums due and deferred, interest and rents due and accrued, etc.		167,070,489.96
TOTAL ASSETS TO MEET OBLIGATIONS .		$7,561,997,270.37

Thus, Assets exceed Obligations by $558,066,815.44. This safety fund, representing about 8% of the obligations, serves as a cushion against possible unfavorable experience and gives extra assurance that all policy benefits will be paid in full as they fall due. This fund is made up of:

A Special Surplus Fund (including $95,112,000.00 for possible loss or fluctuation in the value of investments) . . .	$109,422,000.00
Unassigned Funds (Surplus)	448,644,815.44

NOTE:—Assets carried at $360,747,351.78 in the above statement are deposited with various public officials under requirements of law or regulatory authority. Canadian business embraced in this statement is reported on basis of par of exchange.

HIGHLIGHTS OF 1945 OPERATIONS

Life Insurance in Force, End of 1945 . . . . . $31,261,969,817
Paid-for Life Insurance Issued During 1945 . . . $2,143,423,150
Amount Paid to Policyholders During 1945 . . . $623,443,185.86

Metropolitan Life Insurance Company
(A MUTUAL COMPANY)
Frederick H. Ecker, CHAIRMAN OF THE BOARD • Leroy A. Lincoln, PRESIDENT
1 MADISON AVENUE, NEW YORK 10, N. Y.

METROPOLITAN LIFE INSURANCE CO.
1 Madison Avenue, New York 10, N. Y.
Gentlemen:
Please send me a copy of your Annual Report to Policyholders, "What's New At Metropolitan?"
NAME _____
STREET AND NUMBER _____
CITY _____ STATE _____

House Group Refuses Rapido Attack Probe

WASHINGTON, March 19.—(AP) The House Military Committee rejected Tuesday a request of 36th (Texas) Division veterans for a congressional investigation of the ill-fated Rapido River attack in Italy.

Announcing the Committee's decision after a closed session, Chairman May, Democrat, Kentucky, said the group felt that no good could be accomplished by such an inquiry and that the facts already had been adequately presented by Maj. Gen. Fred L. Walker, the Division's commanding officer at the time of the attack.

Hundreds are coming to town to work and live, need used furniture and have CASH to pay for it. Advertise in the Want Ads of The Constitution.

PEACHES, PECANS, STRAWBERRIES

3 Georgia Bets Held Up To Ice Cream Makers

Georgia has three natural ice cream flavors right in her own backyard—"home-grown and the most delicious in the world"—and they've been sadly neglected by the dairymen.

This is the belief of Prof. H. B. Henderson, of the University of Georgia' dairy department, who says that "chocolate and vanilla ice cream cones are old-fashioned."

"Is there anything more wonderful than tree-ripened peaches?" he asked the 350 dairymen and their families who attended the annual stockholders' meeting of the Georgia Milk Producers' Confederation in Atlanta yesterday.

"Yet you seldom see peach ice cream in Georgia," said Prof. Henderson. "We should store thousands and thousands of fresh peaches each year so we could sell that wonderful peach ice cream every day in the year."

PECANS, TOO

"We live in the heart of the pecan-growing country, too," he told the dairymen, "yet butter pecan ice cream is seldom sold here."

Strawberry is the third native flavor which Prof. Henderson believes has unlimited possibilities if the dairymen will only promote it enough.

"Georgia has ice cream weather every day in the year," he said. "Yet our consumption is lower than other sections. We should sell many times the amount of ice cream that we do now.

ICE CREAM'S FANS

"Why there isn't a person in the world, from the tiniest tot to the oldest lady, who doesn't love ice cream."

Prof. Henderson attacked government subsidies on milk and said they were a "temptation to dairymen to market adulterated milk."

He also urged the Confederation to continue fighting for its right to pay the producer higher prices for milk in the wintertime, when demand is highest and the supply lowest.

Prof. Henderson believes that dairy farming is an ideal enterprise for Georgians.

THE USEFUL COW

"Is there any other production scheme so good?" he asked. "A cow will harvest your crop, convert it into food and bring it to the barn for you. What more could you ask?"

Of the future of co-operatives like the Confederation, he said, "I believe you are permanently established, but you have many a hard fight ahead of you."

Pres. Columbus Roberts, of Columbus, presided at the meeting. Mgr. J. D. Day introduced the speaker.

Dairymen from 19 counties attended the meeting which was held at the Confederation plant, 661 Whitehall St., S. W.

OFFICERS CHOSEN

Roberts was re-elected president of the Confederation by the board of directors. The board also re-elected C. A. Holmes, of Culloden, vice president; S. W. Few, of Apalachee, secretary; A. V. Faulkner, of Monticello, treasurer; J. C. Newton, of Atlanta, assistant secretary-treasurer, and J. D. Gay, of Atlanta, general manager. L. O. Benton, of Monticello; S. C. McWilliams, of Stockbridge, and O. D. Price, of Monticello, were placed on the executive committee.

In his annual report, Roberts said the Confederation is ready to expand into new sections. The group approved his recommendation to establish plants in Decatur, Hapeville, College Park and Buckhead.

Roberts said the organization's milk purchases were 40 per cent higher in 1945 than they were in 1940. Had it been permitted to do so, the Confederation could have paid producers 44 cents per gallon instead of 38 cents a gallon last year, he said.

'Monty's' Rhine Command Goes to Lt. Gen. McCreery

LONDON, March 19—(AP)—Lt. Gen. Sir Richard McCreery, commander of the famous British Eighth Army in Italy from 1944 to the German collapse, will succeed Field Marshal Lord Montgomery as commander of the British Army of the Rhine, the War Office announced Tuesday.

The appointment will be effective this summer when Lord Montgomery becomes chief of the Imperial General Staff succeeding Lord Alan Brooke.

TO AMUSE US TODAY

Downtown Theaters

CAPITOL—"The Red Dragon," at 11:19, 1:41, 4:03, 6:25, 8:47; "Pillow of Death" at 12:26, 2:48, 5:10, 7:32, 9:54.
FOX—"My Reputation," Barbara Stanwyck, George Brent, etc., at 1:13, 3:17, 5:21, 7:25, 9:29.
LOEW'S—"The Outlaw," Jane Russell, Jack Buetel, etc., at 11, 1:05, 3:15, 5:25, 7:35, 9:45.
PARAMOUNT—"Miss Susie Slagle's," Sonny Tufts, Veronica Lake, etc., at 11:25, 1:25, 3:25, 5:25, 7:25, 9:25.
RIALTO—"Tars and Spars," Janet Blair, Alfred Drake, etc., at 11, 1:06, 3:12, 5:18, 7:24, 9:30.
ROXY—"The Bells of St. Mary's," Bing Crosby, Ingrid Bergman, etc., at 11:15, 1:45, 4:15, 6:45, 9:15.
RHODES—"The Harvey Girls," Judy Garland, John Hodiak, etc., at 2:59, 5:06, 7:13, 9:20.
PEACHTREE—"Battle for Music."
CAMEO—"Blazing Sixties" and "Pillow to Post."

Night Spots

ANSLEY HOTEL—Rainbow Roof—Dinner-dancing from 6 p. m. to midnight. Bud Waples and his orchestra. Owl Room, 12 to 2 and 4 to 7, featuring Curley Hicks Trio.
HENRY GRADY—Dogwood Room. Dancing from 5 p. m. to 8 p. m. daily (except Sunday) to music of Nu Nu Chastain's Embassy Boys, featuring Archie Jones, vocalist. Paradise Room—Dining and dancing from 8 to 12 p. m. to Don Grimes' music. Floor shows nightly featuring Naomi Stevens, singer.
JACK SHERIFF'S THEATER RESTAURANT—Formerly Wisteria Gardens. Two all-star floor shows nightly. Dancing to Hal Warren's orchestra 7 to 2 a. m. nightly except Sunday.
JENNINGS ROSE ROOM — Dining and dancing nightly from 9 to 1 a. m. with Tom Rosen and his orchestra.
ANCHORAGE—Clermont Hotel — Dining and dancing from 5 p. m. to midnight. Nu Nu Chastain and his band.
ATLANTA BILTMORE—Shep Barish and his Rhythmaires playing for dinner in the Empire Room from 7:30 each evening except Monday. Dancing 9 p. m. to midnight, Tuesday through Friday; 7:30 to midnight on Saturday. Sunday dinner music, 7:30 to 10 p. m.
SHANGRI-LA—Dining and dancing nightly. Biff Ware, Randall Taylor and orchestra featured.
WINECOFF HOTEL—Plantation Room—Open from 12 noon to 12 p. m. Southern Belle Room—Open from 7 a. m. to 3 p. m. and 5:30 p. m. to 9 p. m., featuring Phil Frazier, pianist.
BATAAN RENDEZVOUS — Dining and dancing nightly from 4:30 to 2 a. m.

Other Amusements

SKATING—Rollerdrome open every evening except Sunday, 7 to 10; also Saturday afternoon 2:30 to 5.

Legitimate Stage

"THE LITTLE FOXES"—Tenth anniversary of the Atlanta Theater Guild. Presented at the Atlanta Woman's Club auditorium, 1150 Peachtree street, N. E.

Neighborhood Theaters

ALPHA—"Wide-Open Town" and "China Sky."
AMERICAN—"The Great Flamarion" and "Lisbon Clipper Mystery."
AVONDALE—"That Night With You," Franchot Tone.
BROOKHAVEN—"The Flame of Barbary Coast," John Wayne.
BUCKHEAD—"Brewster's Millions," Dennis O'Keefe.
CASCADE—"And Then There Were None."
COLLEGE PARK—"Men in Her Diary," Peggy Ryan.
DECATUR—"Eve Knew Her Apples," Ann Miller.
DEKALB—"Weekend at the Waldorf," Van Johnson.
EAST POINT—"Claudia," Dorothy McGuire.
EMORY—"Brewster's Millions," Dennis O'Keefe.
EMPIRE—"The Fallen Angel," Danna Andrews.
EUCLID—"Fallen Angel," Dana Andrews.
FAIRFAX—"Three Caballeros" and "Sergeant Mike."
FAIRVIEW—"Detective Kitty O'Day," Jean Parker.
FULTON—"George White's Scandals" and "My Buddy."
GARDEN—"Naughty Marietta," Nelson Eddy.
GORDON—"Lost Weekend," Ray Milland.
GROVE—"Wilson," Alexander Knox.
HANGAR—"The Whistler."
KIRKWOOD—"Brewster's Millions," Dennis O'Keefe.
LITTLE 5 POINTS—"Murder, My Sweet," Dick Powell.
PALACE—"Gangster's Den" and "Brighton Strangler."
PLAZA—"What Next, Corporal Hargrove," Robert Walker.
PONCE DE LEON—"Brewster's Millions," Dennis O'Keefe.
RUSSELL—"Call of the Wild," Clark Gable.
SYLVAN—"Mexicana," Constance Moore.
TECHWOOD—"And Then There Were None," Walter Huston.
TEMPLE—"Johnny Doesn't Live Here Any More" and "Walking Dead."
TENTH STREET—"Too Young to Know," Joan Leslie.
WEST END—"Body Snatcher" and "Missing Corpse."

Colored Theaters

81—"Mildred Pierce" and "Dancing in Manhattan."
ASHBY—"To Have and Have Not" and "Roaring Guns."
HARLEM—"Mr. Muggs Rides Again" and "Tumbled Down Ranch."
LINCOLN—"Whispering Skull" and "Earl Carroll Vanities."
ROYAL—"California Gold Rush" and "The Monster and the Ape."
STRAND—"Silver Devil" and "Holt of the Secret Service."

C. L. Toole To Head Vet Dental Division

Charles L. Toole, Jr., former senior dental surgeon at the Milledgeville State Hospital, has been named chief of the dental division in the Southeastern Branch Medical Service of the Veterans' Administration.

The appointment was disclosed yesterday by John M. Slaton, Jr., deputy administrator. Toole is a native of Macon.

A World War II veteran and a member of the Georgia National Guard, Toole entered the Army Dental Corps as a captain in September, 1940. He held the rank of colonel at the time of his separation from the Army.

CREOSOTED RAILROAD CROSSTIES
2nd-Hand
Excellent Condition
Offered subject to prior sale for immediate shipment from abandonment Lewisburg-Columbia, Tenn., branch N. C. & St. L. R. R. Co.
For information, prices—wire or write
COMMERCIAL METALS COMPANY LTD.
KIRBY BLDG., DALLAS, TEXAS

DANCE AT JENNINGS ROSE ROOM
Largest Dance Floor in the Southeast
Smooth Dance Music by the Popular
Tommy Rosen
And His Orchestra Playing Nightly 9 P. M. Till 1 A. M.
STEAKS—CHICKENS
BEER—WINE—CHAMPAGNE
Plan a Party. Come Out Tonight
Large Parties Phone for Arrangements.
VE. 8833
931 BOULEVARD, N. E.
ON BUS AND CARLINE
Large Free Parking Lot for Our Customers

DOORS OPEN 10:45 A. M.
LOEW'S
NOW SHOWING!
Jane Russell · Jack Buetel
(THE YUMMA YUMMA GIRL) in HOWARD HUGHES' The OUTLAW
Next Gable & Carson in "ADVENTURE"

—NOW PLAYING—
"BATTLE for MUSIC"
The Immortal Music of MOZART • GRIEG • DELIUS • RACHMANINOFF • WAGNER SCHUBERT • BEETHOVEN • TCHAIKOVSKY • SAINT-SAËNS • FUGAS
PEACHTREE ART THEATRE ★

Southern Belle Room
Dine in the Atmosphere of the Old South
Open 7 A. M. to 3 P. M. and 5:30 P. M. to 9 P. M.
PLANTATION ROOM
Refreshments and beverages in Old South atmosphere
Open 12 Noon to Midnight
Featuring PHIL FRAZIER, Pianist
No reservation necessary
HOTEL WINECOFF

RIALTO POSITIVELY LAST WEEK
"TARS AND SPARS"

THE RHODES NOW PLAYING
JUDY GARLAND
"THE HARVEY GIRLS"

RIALTO POSITIVELY LAST WEEK
JANET BLAIR
ALFRED DRAKE
"TARS AND SPARS"

Exchange Club Brings
CEDRIC FOSTER
and
ATLANTA BOYS' CHOIR
CONCERT
to Atlanta Auditorium
APRIL 4—8 P. M.
Benefit Atlanta Boys' Choir
Tickets . . . $1.20
RICH'S—DAVISON'S OR ALLEN'S
Penelope Pen "Iris Lee"

ERLANGER
MATINEE Today, 3 P. M. TONIGHT AT 8:30
THRILLS! CHILLS!! LAUGHS!!!
WORLD'S SUPER MAGICIAN
BLACKSTONE
and his SHOW OF 1001 WONDERS
COMPANY OF 30 MYSTIFIERS .... MOSTLY GIRLS!
NIGHTS $3.00, $2.40, $1.80, $1.20, 60c
WED., SAT. MATS., $2.40, $1.80, $1.20, 90c, 60c

BREAKFAST
The Most Important Meal of the Day
Now Being Served All Day and All Nite
2 Large Fresh Eggs, Golden Brown Toast, Butter and Jelly. 30c
The World's Best WAFFLES
Served in one minute, with plenty of Butter and Jam. 25c
Bacon, Sausage or Ham 10c extra
HAMBURGER HEAVEN
160 PEACHTREE (at Carnegie Way)

FREEMAN'S
WINGED SERVICE
48-HOUR
WATCH REPAIRING
We will continue to give 24-hour service to servicemen and women, nurses and doctors. With additional craftsmen brought to Atlanta from other cities we are able to offer this unusually prompt 48-hour service to the general public.
MYRON C. FREEMAN & BRO.
103 PEACHTREE STREET
WATCH AND DIAMOND MERCHANTS
WALTER R. THOMAS, President
ATLANTA ROME

Give Generously to the Red Cross Drive . . . Their Work Must Go On!
★ ★ ★ ★
For the Best in Entertainment Always
ATLANTA'S FINEST THEATRES
"Home of Academy Winners"

FOX
THE SOUTH'S FINEST
Starts TOMORROW!
The Latest and Greatest of Their "Road" Shows!
BING CROSBY
BOB HOPE
DOROTHY LAMOUR
PARAMOUNT'S "ROAD TO UTOPIA"
Bing Sings! Dottie Sings! Everybody Sings!
"Personality" "Put It There, Pal" "Welcome To My Dream" "It's Anybody's Spring" and many more!
LAST DAY!
BARBARA STANWYCK
IN
"MY REPUTATION"
with GEORGE BRENT

PARAMOUNT
BRIGHTEST SPOT IN TOWN
Starts Tomorrow!
Brought Back!
Love . . . Action . . . Thrills!
SAMUEL GOLDWYN presents
GARY COOPER
in
"Adventures of Marco Polo"
With
Basil RATHBONE
Lana TURNER
Alan HALE
Binnie BARNES
and
Sigrid GURIE
Last Day!
"MISS SUSIE SLAGLE'S"
Starring
Veronica LAKE
Sonny TUFTS
Joan CAULFIELD

ROXY
ALWAYS A GREAT SHOW
LAST DAY!
The Heart-Warming Picture That Has Thrilled Atlantans for 4 Great Weeks!
BING CROSBY · INGRID BERGMAN
in LEO McCAREY'S
The Bells of St. Mary's
HENRY TRAVERS · WILLIAM GARGAN
• PLUS •
POP-EYE COLOR CARTOON
Latest UNIVERSAL NEWS
Features at— 11:15, 1:45, 4:15, 6:45, 9:15 P. M.

CAPITOL
THE FAMILY THEATRE
LAST DAY!
2 Big Horror Features
PILLOW OF DEATH
with
LON CHANEY
BRENDA JOYCE
AND
SIDNEY TOLER as Charlie Chan
"The RED DRAGON"
• Added • Latest Paramount News

in gorgeous TECHNICOLOR!
Idol of Women!
Hero of Men!
THE SON OF ROBIN HOOD!
Leading the lustiest band of adventurers that ever conquered a foe . . . or a maiden's heart!
COLUMBIA PICTURES presents
CORNEL WILDE
Star of "A Song to Remember" and "A Thousand and One Nights"
in
The BANDIT of SHERWOOD FOREST
with
Anita LOUISE · Jill ESMOND · Edgar BUCHANAN
RIALTO STARTS THURSDAY

SITE SALE
Government Owned
SURPLUS PROPERTY
at
ATLANTA A. S. F. DEPOT
(Near Conley, Ga.)
Enter at East Gate on U. S. Highway 42. Parking space has been provided directly behind the Administration Building.
Bus service to the Sales Office and to property locations has been arranged. No private cars will be allowed in the warehouse areas.
INSPECTIONS AND SALES
May be made Mondays through Fridays between 9 A. M. and 4 P. M. All transactions will be made on location. Offers to purchase will be made to War Assets Corporation Representative there. He will have all information.
ITEMS INCLUDED:
Electrical Supplies Misc. Engine Parts
Wire and Cable Pole Line Hardware
Used Clothing Abrasives Searchlights
Office Supplies Hand Tools Tool Boxes
Kitchen Equipment Radio Repair Sets
Electrical Hardware Drawing Supplies
Miscellaneous Hardware Items
Flying Suits Pipe Threaders Wire Mesh
Federal agencies, State and Local governments, certified Veterans, and tax-supported institutions may purchase from now until March 21.
Dealers may start buying March 22
WAR ASSETS CORPORATION
A subsidiary of Reconstruction Finance Corporation. A disposal agency designated by the Surplus Property Administration.
699 Ponce de Leon Ave., N. E., Atlanta, Ga.

BOND SALES

DAILY BOND AVERAGES

Compiled by The Associated Press

	20 Rails	10 Ind.	10 Util.	10 Fgn.	10 L.-Y.
Net chg.	+.1	unch.	+.1	unch.	unch.
Tuesday	106.3	105.0	108.2	77.4	119.7
Prev. day	106.2	105.0	108.1	77.4	119.7
Week ago	106.4	105.2	108.1	77.2	119.7
Month ago	105.1	104.7	108.7	76.4	119.4
Year ago	99.6	105.2	107.1	71.2	117.3
1946 high	106.9	105.2	109.5	77.4	119.8
1945 low	103.9	104.0	107.9	75.7	118.0
1945 high	103.9	105.5	108.5	76.7	118.7
1945 low	96.2	103.4	106.8	68.1	116.2

NEW YORK, March 19.—Following is a partial list of closing prices of bonds on the New York Stock Exchange:

U. S. GOVERNMENT BONDS
(Dollars and Thirty-Seconds.)

TREASURY	Close	Net Chg.
2½s60-55	115.11	— .2
2¼s62-59	103.6	
CORPORATION BONDS		
—A—		
Abit53st	108¾	— ⅛
AFP2030	108⅞	+ ⅛
AT&T 56	149¼	—1¾
ATT2¾80	107⅞	+ ⅛
AmTob69	106½	
ATSF 95	139	+ ⅜
—B—		
B&O 45	103⅞	+ ¼
B&O95A	96	— ¼
B&O 95C	101⅞	+ ⅜
B&O2000	96	— ¼
B&O 96F	95¼	— ⅛
B&Ocv60	83	
B&O4s48	105½	+ ⅜
B&OPLE	101¼	+ ⅛
B&OSW	104	
BethStl70	105	
BostMe 70	83	+1¼
BostMe60	101⅜	
BCR&N34	51¼	+ ¾
—C—		
CanP4spr	120½	+ ½
CGa 5s59	26	+ ½
CGa 5s45	78¼	— ¼
CPac5s60	107	+ ½
CRRNJ87	49¾	— ¼
C&O96D	105⅞	+ ⅜
C&O96E	106	+ ¼
Ch&A 49	60⅜	— ⅛
CB&Q 77	119	
CB&Q 58	119	
C&EI 97	82¼	+ ¼
CGW 4s88	98½	— ¾
CMS2019	107¼	
CMSP2044	94	
CMSP 94	105½	— ⅛
C&NW 99	87½	
CRIP 52A	69	
CRIP 60	39	+1¼
CRIP 88	81	+ ⅛
CRIP 34	62¾	— ¾
Ch&WI	111¾	
CCOSL	98½	+ ½
CIEIIII	110	
—D—		
DelL&W	70½	— ½
D&RG36	67	+1
D&RGW	23	
DRGW55	23½	+1
—E—		
Erie2015	103⅛	— ½
Erie2000	104⅛	— ½
—F—		
FlaEC74	88	+3
—G—		
GenR&U	87	— ½
—H—		
HudC62A	81¼	— ¼
H&M57	79	
H&Minc	41	— ¼
—I—		
Ic4s53	101⅜	+ ¾
ICr4s55	103½	+ ⅞
IC4⅝s66	95	
ICCSL68	102	
ICCSL63	97⅛	— ¼
IntGN52	49	+1
IntGN1st	88	+ ¾
IntGN56B	81	
IntHE44	97¼	+ ¼
InT&T52	102¼	+ ⅞
IntT&T55	106	
—J—		
Jon&L	104	
—K—		
KCFtS	83	+ ⅜
—L—		
LehVHT	83⅝	— ⅛
LehV2003	60¼	— ⅝
LehV4s	56⅜	
L&N2⅞s	103⅞	— ½
—M—		
MKT5s62	100¼	— ¼
MKTaj5s	114¼	+2¼
MKT4½s	96½	+ ½
MKT1st4s	99¼	— ¼
MoP5½s49	41¾	+ ¾
MoP5s65A	96¼	+ ¼
MoP5s77F	96½	
MoP5s78G	96¾	+ ½
MoP5s80H	96½	+ ½
MoP5s81I	94½	+ ½
MoPg4s75	54⅞	— ⅛
Mor&E4½	75⅜	
Mor&E3½	71	+ ½
NatStl3s	106	+ ¼
—N—		
NET&T5s	112½	— ½
NOTrm4s	110¾	+ ¼
NOTM5s	98⅜	+ ⅜
NYCr5s	101½	
NYC4½s	96⅝	— ⅛
NYCcn4s	97⅜	+ ⅛
NYNH6s	79¼	+1¼
NYNH4½	76½	+1¾
NYNH4s	70½	+1
NYNH4s56	70	+ ¼
NYNH4s57	46½	+1¾
NYWB4½	45	+2
NorfS5s20	69	
NorP3s20	92⅞	
—O—		
OWRRN	104⅞	
—P—		
PenRRg4	132⅞	+ ¼
PenRR3¼	108⅝	— ⅛
PhilCo4¼	106¼	+ ⅜
PhilEl2¾	106¼	— ⅛
PhilRy4s	21	+ ¾
PhilP2¾	104½	— ½
PittCCoal	103¾	
—R—		
RioGW49	75¾	
—S—		
StLSF50B	67⅞	+ ⅜
StLSF78	47¾	— ⅛
StLSF50A	62¾	+ ½
SeaALinc	85½	—1
SocVac64	105⅞	
SoPac68	105¼	
SoPac81	109½	+ ¼
SoPac69	105¼	
SP4½or77	105¾	+ ¼
SPSFT50	143	
SoP2⅞61	101⅞	
SRyg4s56	107½	— ⅜
StdONJ61	102¼	+ ¼
—T—		
TexC3s59	105	
TP3⅞s85	105¼	— ¼
ThAve5s60	66	
—V—		
VaRy3s95	111¾	+ ¼
—W—		
Wab4s81	100¾	+ ¾
Walw4s55	101	
WardB70	107	— ⅛
WSh2361	92⅛	— ⅛
WMd4s52	110⅛	
WPac2014	106	+ ½
WUn5s50	105¼	
WU4½s50	104	+ ½
WisCn4s49	86	
WisCSD36	48½	+ ¾

Approximate final total today, $4,750,000; previous day, $4,224,000; week ago, $3,658,900; year ago, $8,091,800; two years ago, $14,071,400; Jan. 1 to date, $380,476,700; year ago $685,730,450; two years ago, $863,973,950.

DOW-JONES AVERAGES

(Furnished by Merrill Lynch, Pierce, Fenner & Beane.)

STOCKS.

	Open.	High.	Low.	Close.	Net Chg.
30 Inds.	195.60	196.23	193.77	194.09	—1.26
20 Rails	63.17	63.34	62.56	62.57	—.56
15 Utilities	40.64	40.89	40.44	40.57	+.07
65 Stocks	73.43	73.69	72.78	72.89	—.43

BONDS.

40 Industrials	109.40+ .05
10 First rails	119.16+ .14
10 Second rails	102.21+ .20
10 Utilities	109.79+ .04
10 Industrials	106.45+ .02

Transactions in stocks used in averages today: Industrials, 86,600; rails, 35,170; utilities, 48,300. Total, 150,070.

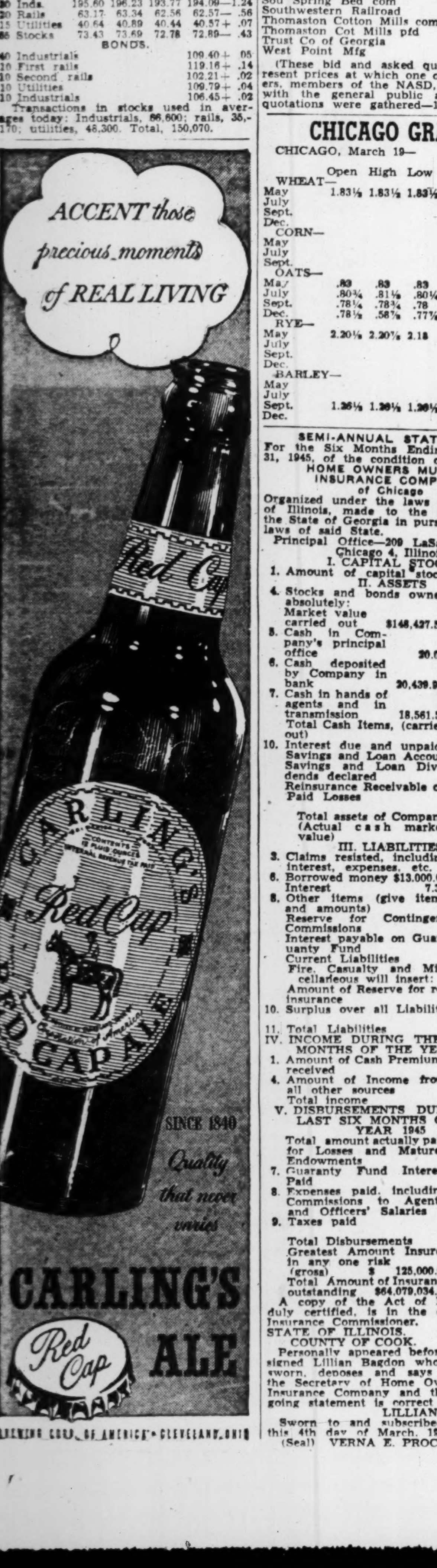

MOPSY

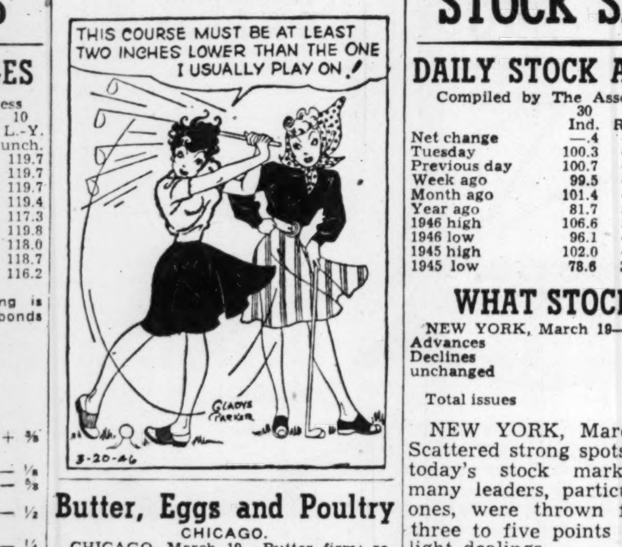

Butter, Eggs and Poultry

CHICAGO.

CHICAGO, March 19.—Butter firm; receipts 157,126; market unchanged.

Eggs, receipts 33,999; steady; market unchanged.

(USDA)—Live poultry, firm; receipts 11 trucks, no cars. F. o. b. prices, Leghorn fowl 26; other prices unchanged.

Egg futures:

Sales	Open	High	Low	Close	Prev. Close
Oct, 246	41.30	41.35	40.75	41.00	41.20

JACKSONVILLE

JACKSONVILLE, Fla., March 19.—The Jacksonville egg market continued unchanged today, according to the Florida State Marketing Bureau. Current market quotations based on sales to retailers are as follows:

	Doz.
Extra large, 26-oz. and up	41c
Large, 24-oz. and up	39c
Medium, 21-oz. and up	36c
Small, 18-oz. and up	33c

Grade A white and browns packed in cartons realized a premium of 2 cents. Live poultry quotations were as follows: Broilers and fryers under 3½ pounds brought 32.5 cents a pound; roasters and light capons under six pounds, 32.5 cents; heavy capons, six pounds and up, 36 cents. All weights of fowl sold at 28 cents; stags and old roosterse, 23.1 cents; geese, 29.5 cents; ducks, 26.5 cents, and turkeys, 35.1 cents. Ceilings are for Grade A quality birds.

MONTGOMERY

MONTGOMERY, Ala., March 19.—(USDA)—The Montgomery egg market was steady on liberal supplies, with undertone showing improvement, according to the Production and Marketing Administration and the Alabama State Markets Board. Wholesalers paid farmers at Montgomery 36 cents a dozen for large Grade A and 20 to 30 cents for current receipts, and the same for shipped-in eggs. Live poultry was plentiful and prices were mostly steady on broilers and fryers, but weak on older fowl. Fryers and broilers sold at from 29 to 31 cents a pound, hens 26 cents and roosters 18 to 20 cents.

LOCAL SECURITIES

	Bid	Asked
Alabama Power $7 pf	117½	119½
Alabama Power $6 pf	107½	109½
American Bakeries Co	55¾	57¾
American Discount Co com	16	
Atlanta Gas Light pf	108	
Atlantic Co 5s 1980	100	102½
Atlantic Co com	16½	17½
Atlantic Steel Co com	46	49
Auto Soler	11	12½
Bibb Mfg Co com	167	
Baltimore Porcelain Steel	3⅝	4
Callaway Mills com	34¾	
Callaway Mills pf	34¾	
Chicago & Sou. Air Lines	28¾	30½
Cit. & Sou Natl Bank	32¼	34
Columbia Baking com	80	85
Columbia Bak pf	77½	82
Continental Gin com	50	53
Delta Air Corp	51	54
First National Bank	45	47½
Fulton Bag & Cotton Mills	56½	58½
Fulton National Bank	45	47½
Georgia Power $6 pf	112½	115
Georgia RR & Banking	163	
Haverty Furn com	28	29½
Linen Service of Texas com	5⅛	5⅝
Mobile Gas Service com	20¾	22½
Red Rock Bottlers	12¾	13¾
Rich's Inc com	115	120
Rich's Inc rights	4½	
South Atlantic Gas com	11	12¼
South Atlantic Gas pf	102½	
Savannah Sugar Ref com	42½	44½
Sou Spring Bed com	32	
Southwestern Railroad	73	76
Thomaston Cotton Mills com	33½	
Thomaston Cot Mills pfd	102½	
Trust Co of Georgia	1330	1350
West Point Mfg	75½	78½

(These bid and asked quotations represent prices at which one or more dealers, members of the NASD, would trade with the general public at the time quotations were gathered—12 noon.)

CHICAGO GRAIN

CHICAGO, March 19—

	Open	High	Low	Close	Prev. Close
WHEAT—					
May	1.83½	1.83½	1.83½	1.83½	1.83½
July				1.83½	1.83½
Sept.				1.83½	1.83½
Dec.				1.83½	1.83½
CORN—					
May				1.21½	1.21½
July				1.21½	1.21½
Sept.				1.21½	1.21½
OATS—					
May	.83	.83	.83	.83	.83
July	.80¾	.81⅛	.80¼	.80¾	.80⅜
Sept.	.78¼	.78⅜	.78	.78⅛	.78¼
Dec.	.78⅛	.58⅞	.77⅞	.78⅛	.78¼
RYE—					
May	2.20½	2.20⅞	2.18	2.18	2.19⅜
July				1.48½	1.48½
Sept.				1.48½	1.48½
Dec.				1.48½	1.48½
BARLEY—					
May				1.26½	1.26½
July				1.26½	1.26½
Sept.	1.26½	1.26½	1.26½	1.26½	1.25½
Dec.				1.24	1.23⅝

SEMI-ANNUAL STATEMENT
For the Six Months Ending December 31, 1945, of the condition of
HOME OWNERS MUTUAL INSURANCE COMPANY
of Chicago

Organized under the laws of the State of Illinois, made to the Governor of the State of Georgia in pursuance to the laws of said State.

Principal Office—209 LaSalle Street, Chicago 4, Illinois

I. CAPITAL STOCK

1. Amount of capital stock........None

II. ASSETS

4. Stocks and bonds owned absolutely: Market value carried out	$148,427.50	$148,427.50
5. Cash in Company's principal office	20.00	
6. Cash deposited by Company in bank	20,439.91	
7. Cash in hands of agents and in transmission	18,561.58	
Total Cash Items, (carried out)		39,021.49
10. Interest due and unpaid		715.77
Savings and Loan Accounts		121,000.00
Savings and Loan Dividends declared		1,096.80
Reinsurance Receivable on Paid Losses		11.01
Total assets of Company (Actual cash market value)		$310,274.57

III. LIABILITIES

3. Claims resisted, including interest, expenses, etc.	$ 5,817.67
6. Borrowed money $13.000.00 Interest 7.32	13,007.32
8. Other items (give items and amounts) Reserve for Contingent Commissions	3,763.34
Interest payable on Guaranty Fund	3,497.26
Current Liabilities	2,730.25
Fire, Casualty and Miscellaneous will insert: Amount of Reserve for reinsurance	167,393.69
10. Surplus over all Liabilities	114,065.14
11. Total Liabilities	310,274.57

IV. INCOME DURING THE LAST SIX MONTHS OF THE YEAR 1945

1. Amount of Cash Premiums received	46,578.75
4. Amount of Income from all other sources	58,527.23
Total income	$105,105.98

V. DISBURSEMENTS DURING THE LAST SIX MONTHS OF THE YEAR 1945

Total amount actually paid for Losses and Matured Endowments	10,750.96
7. Guaranty Fund Interest Paid	5,185.17
8. Expenses paid, including Commissions to Agents, and Officers' Salaries	16,081.21
9. Taxes paid	659.22
Total Disbursements	32,676.56
Greatest Amount Insured in any one risk (gross)	$ 125,000.00
Total Amount of Insurance outstanding	$64,079,034.00

A copy of the Act of Incorporation, duly certified, is in the office of the Insurance Commissioner.

STATE OF ILLINOIS,
COUNTY OF COOK.

Personally appeared before the undersigned Lillian Bagdon who, being duly sworn, deposes and says that she is the Secretary of Home Owners Mutual Insurance Company and that the foregoing statement is correct and true.

LILLIAN BAGDON.

Sworn to and subscribed before me this 4th day of March, 1946.

(Seal) VERNA E. PROCTOR, N. P.

STOCK SALES

DAILY STOCK AVERAGES

Compiled by The Associated Press

	30 Ind.	15 Rails	15 Util.	60 Stks.
Net change	—.4	—.7	—.2	—.5
Tuesday	100.3	45.3	52.0	75.1
Previous day	100.7	46.0	52.2	75.6
Week ago	99.5	45.2	52.4	74.8
Month ago	101.4	46.5	52.0	76.0
Year ago	81.7	37.0	40.9	60.8
1946 high	106.6	51.0	54.1	80.4
1946 low	96.1	44.1	50.0	72.2
1945 high	102.0	48.9	52.5	77.1
1945 low	78.6	32.9	39.2	57.8

WHAT STOCKS DID

NEW YORK, March 19—	Tues.	Mon.
Advances	347	569
Declines	408	176
unchanged	174	157
Total issues	929	902

NEW YORK, March 19—(AP)—Scattered strong spots persisted in today's stock market although many leaders, particularly "thin" ones, were thrown for losses of three to five points on relatively light dealings.

Aircrafts were hit in the final few minutes, and sentiment depressed generally, when it was announced that directors had deferred dividend action on the Curtiss-Wright "A" stock because of "unsettled general conditions." This issue, off six at the worst, closed 5 1/8 lower at 25 7/8. The common stock lost 1 5/8. Douglas Aircraft dropped 4 1/4.

Steels, motors, rails and utilities were in the background from the start but pressure never was sufficient to speed up the ticker tape. Tobaccos retained most of an early upswing on talk of a price boost for cigarettes and other products of this industry. Only 929 issues registered in the session. At the close, 408 of these were down, 347 up and 174 unchanged. Transfers of 1,050,000 shares compared with 1,070,000 Monday.

Rail loans resumed leadership in an advancing bond market today. Despite slim business, gains of fractions to more than a point liberally dotted the list.

Improved in the curb were Cities Service, Fedders-Quigan, National City Lines, St. Regis Paper and Cuban-Atlantic Sugar. Turnover here was 420,000 shares versus 410,000 yesterday.

NEW YORK, March 19.—Following is a partial tabulation of today's stock transactions on the New York Stock Exchange.

Stock	Close	Chg.
—A—		
AbbLab	103½	+2½
ACF-BrM	15¾	
AcmeStl	35¾	+1½
AdamEx	20⅜	— ¼
Add-Mult	36½	+1½
AdmCorp	16¼	— ⅜
AirReduc	52½	—1
AlaskJun	9¼	— ¼
AllegCor	6⅜	— ⅛
Alleghpf	56⅝	— ¼
Alleghprpf	69¼	—1¾
AllLudStl	42½	— ⅛
AllenIndu	22⅞	
AlChe&D	195	—1½
AlliedKid	23¾	+ ⅜
AlliedMill	35	+ ¾
AlliedStrs	48¾	
AlliedStpf	10	— ¼
Allis-CMf	51	— ¾
AmalLeat	9⅛	
AmePet	148	+6
AmAirl	83½	+4
AmBkNot	34½	
AmBosch	23½	— ¼
AmBrShoe	53½	+ ½
AmCab&R	13½	
AmCan	92⅜	— ⅛
AmCar&F	61½	— ¾
AmCh&Ca	35¼	— ¼
AmCrysSu	26½	
AmDistill	59¾	+ ¾
AmExpL	45	— ¾
Am&ForP	10⅝	+ ⅛
Am&FP$6pf	108¼	+ ¼
A&FP2pf	36	+1
Am-HaSS	50¾	+1¼
AmHi&Le	10⅛	— ⅛
AmIce	15⅝	— ⅝
AmLocom	36½	— ½
AmM&Fd	41½	+1
AmM&Me	18	— ¼
AmMetal	34⅞	— ⅛
AmNewsC	89	+1¼
AmPo&Lt	15⅝	— ½
AP&L$6pf	120½	
AP&L$5pf	108½	
AmR&StS	20⅛	— ¼
AmRollM	30½	— ¼
ARollMpf	102¼	— ¾
AmSafRaz	42½	+ ½
AmSeatin	28¼	—1
AmShBld	50½	+1½
AmSm&R	65½	— ½
AmSnuff	45½	— ½
AmStlFd	41⅛	—1⅝
AmStores	30¼	+1
AmSugRef	51¼	+ ¼
AmTel&T	188⅜	—2¼
AmTobac	87¾	
AmTobB	89¼	+1½
AmTobpf	168	+ ¼
AmTypeF	24½	— ⅛
AmViscos	64½	+ ½
AmWtWks	23⅞	+ ⅜
AmWooln	43½	—1
AmZL&S	13¼	— ¼
AnacCop	45¾	— ½
AncHoGl	49½	+ ½
AndClayt	48	
APWProd	8⅜	
Ar-Dan-M	27	— ⅛
Armo:Co	13½	— ⅜
ArmsCork	54¼	+ ⅛
ArtlCorp	23¼	+ ⅛
AssdDryG	49⅛	— ¾
AtcT&SF	101⅛	+ ⅛
AT&SFpf	118	+ ½
AtlCstLine	68	
AtlG&WIn	41	
AtlRefin	37⅞	+ ½
AtlRefipf	119	— ½
AtlasCorp	26	+ ¼
AvtionCp	11¾	— ⅜
—B—		
BldLoco	32⅝	— ⅛
Blt&Ohio	23	— ¼
Blt&Opf	40⅛	— ⅞
Bngr&Ar	21¾	+ ⅛
BrbrAsph	39¾	— ¾
BrkrBros	50¾	¾ ¾
Brkerpf	55½	+1
BrndslOil	27¾	+ ¼
BthlrWks	33	— ¼
BykCigars	47	+1½
BchAirc	22⅜	— ⅞
BldngHm	19⅞	+ ⅜
BellAirc	30	
Bell&Hwl	29⅝	+ ⅜
BndxAvt	51¼	— ¼
BndxAvt	51¼	— ¼
BenfindL	30	
BstFoods	26	+ ⅛
BethStl	101⅝	—1⅜
BlawKnx	27½	— ¼
BngArpin	31½	— ⅜
BhnAlBrs	63⅜	— ⅜
BndStrs	43⅜	—1⅛
BrdnCo	52¾	+ ⅛
BrgWrnr	48½	— ⅛
BrnffArw	27	— ⅛
BrdgptBrs	17	+ ¼
BrgsMfg	47¾	— ¼
BrstlMyrs	46¾	— ⅜
BlynNGs	32½	— ¼
BwskBlk	33½	+1
BcyrsErie	19½	— ¼
BuddMfg	21½	— ¼
BudMfgpf	96⅝	— ¼
BddWheel	24½	
BirdCo	37½	
BulvWtch	42½	— ⅜
BringMlls	40⅝	+ ⅛
BrAdMh	17	
BshTrml	12½	+ ⅛
BtlrBrs	29	
BtteCpZ	8	
ByrsAM	28	—1½
—C—		
CalfPkg	42⅝	+ ⅜
ClhnZLd	6⅜	+ ⅛
Clmt&Hc	10⅛	— ¼
CmpblWyt	34	¾
CnDryAle	43	+ ⅛
CndPcfc	19⅛	
CptlAdm	17½	
CrirCrp	27¾	— ¼
Crs&Gen	8¾	+ ⅜
CseJICo	41¼	—1¼
ClnseCrp	63¾	+ ¼
Clnspf	157½	+1½
CltxCrp	26	— ½
CltxCrppf	21⅝	+ ⅛
CntAgre	25⅞	
CntAgre	25⅞	
CntFdry	12⅛	
CnHudCE	11	
CntVltSg	40½	+ ½
CrodePs	45⅜	
CtntdPrd	17¾	— ⅛
ChmpPF	47	+1
ChsOhio	56⅞	— ⅞
Chi&EIll	14	— ⅜
Chi&EIA	24½	+ ¼
ChiGtWst	13½	— ½
ChiMlOd	39½	
ChMSPP	29⅛	— ⅞
ChMSPpf	77⅛	— ⅞
Chi&NW	39	—1½
ChiNWpf	73½	—1¼
ChiPnTl	26⅜	— ¾
ChkCtO	19¾	+ ½
ChldsCo	8¼	— ⅛
ChyslrCp	122½	—2⅜
CITFin	52⅝	+ ⅜
CityI&F	31¼	
CityStrs	24	
Clev&P spl	57	+ ¾
ClimaxM	38	
CluettPdy	54½	
Coca-C3a	196½	+1½
Colg-P-P	47	— ⅞
ColF&I.15e	18	— ⅛
ColF&I pf	21½	
ColBrcstA	43	— ⅛
ColmG&E	11½	— ¼
ColG&E6	109¾	— ⅛
ColumPict	27½	— ¼
ColmCarb	39½	+1½
ComlCred	51¼	
ComlSolvt	20⅜	+ ⅜
ComwEdis	34½	
Comw&So	4	
C&S3¼k	127⅜	—1⅛
CondeNast	48⅞	+1⅞
Congol-N	33¾	+ ⅜
ConsCigar	40	— ½
ConsCopmn	8⅝	— ⅛
CnsEd1.60	33⅞	— ⅛
CnsEdpf5	108	— ¼
ConsNGas	46¾	— ¾
CRRCuba	39¾	—1
ConsVult	29⅛	—1⅛
ContainrC	43½	— ¼
ContBak	13⅞	— ⅜
ContCan1	42	—1½
ContDFib	15	— ⅜
ContIns2	58½	+ ½
ContMtrs	17½	— ⅜
ContODel	40⅜	+ ⅜
ContStl2	56	— ½
Coop-Bess	24⅞	+ ¼
CopwldStl	19⅜	+ ⅜
CornPrdts	65	+1
Corn-DEI	24½	
CorningGl	36	— ¼
CornGlpf	108¼	+ ⅛
CotyInc	10¾	+ ¼
CotyInter	6	+ ¼
CraneCo	39¼	— ½
CrwnC&S	52½	— ¼
CrwnCpf2	53⅜	— ⅛
CrwnZell	32⅜	+ ⅛
CrucibleSt	44¾	
CubaRRpf	39¾	
Cub-ASug	24¾	— ¼
CudahyP	45½	— ¼
CurtisPub	20¼	— ¾
Curtiss-Wr	8¼	—1⅝
Curt-WrA	25⅞	—5⅛
Cutler-H	35⅞	+ ⅜
—D—		
DavisonCh	25⅞	+ ⅜
DeccaRec	61½	— ½
Deere&Co	47½	— ⅜
Del&Huds	42½	— ¼
DelL&W	12⅝	— ⅜
DetroitEd	26⅜	— ¼
Dev&RA	33¼	— ½
DiaMatch	44	+1
DiaTMtr	28	— ½
DisC-Seag	89	+ ½
DrPepper	47¼	— ⅛
DomeMns	24⅞	+ ⅛
DougAirc	102½	—4¼
DowCh	158⅛	— ⅜
DresserInd	25⅛	— ⅛
DunhillInt	26½	+ ½
duPtdeN	192	—2⅞
—E—		
Eagle-Pich	21⅛	
EastAirL	113	+1
EastmnK	238	—3
EatonMfg	63¼	+ ¼
EkcoProd	36⅜	
ElAuto-L	69¾	— ¼
ElecBoat	27½	—1
ElP&Lt	21¾	+ ⅜
ElPasoNG	53½	+1⅜
EmersElM	23⅜	
EngPubS	36¾	+ ¾
EquitOffBl	4⅛	
ErieRR	18	— ⅛
EurekWm	18⅜	— ⅛
Ex-Cell-O	53	+3
—F—		
FraibMrse	64¾	— ¼
FarnsT&T	15⅝	+ ⅛
FedL&Tr	22½	— ½
½FedMoT	15⅝	— ⅛
FedDStrs	61	
FldPFirel	63	
FirestT&R	74	— ½
FirstNStrs	61	
Flintkote	36	— ½
FlaPow	17⅝	+ ⅛
FolnsbSt	16½	— ¼
FoodFairS	47	+1
FoodMch	86	+2
FrepSul	52½	—1
—G—		
GairRobt	9⅝	— ⅛
GWoodIn	13½	
GayldCon	51¼	+ ⅛
GenAmIn	17⅜	
GenATrns	62⅜	
GenBakng	12⅜	+ ⅛
GenBronz	22⅝	— ⅛
GenCable	12¼	—1
GenCa A	39	—1¼
GenCa pf	149½	— ½
GenCigar	31¾	+ ¼
GenElec	46⅛	— ⅜
GenFoods	51½	— ½
GenMills	47	+1
GenMotrs	71⅝	—1¼
GenMopr	129⅝	+ ⅜
GenOutA	22½	+ ½
GenPrcEq	35¾	+1¼
GenPubSv	5⅝	
GenPubUt	19⅞	— ⅛
GenRySig	40⅝	+1⅛
GenR&Ut	9⅛	— ⅛
GenRefrc	28	— ⅛
GenStlC	119	+ ½
GenTel	37⅜	— ¼
GilletteSR	34	+ ¼
GimbelBr	48	+1¼
GimblBp	104½	— ½
GliddnCo	41⅛	+ ¼
GoebelBrw	6⅝	+ ⅛
GoodallS	38	+ ⅝
GoodrRF	78¾	+ ⅛
GdyrT&R	66¼	+ ⅛
GdyrTRp	109⅛	— ⅜
GothHos	38½	+ ¾
GrahmPM	12¼	— ½
GraniCitS	21⅛	— ¼
GrantWT	34⅝	+ ⅛
GtNorRyp	57⅛	— ⅞
GtWestSg	30⅝	— ¼
GreyhCrp	34½	+ ¼
GrumAir	47½	—1½
GuantSug	11	+ ⅛
GuantSpf	93½	—1½
GulfM&O	24½	— ¼
GufOil	60½	— ½
—H—		
HallWF	31¾	+ ¾
HamilWa	22½	— ⅛
HarbWlkr	25	
HartS&M	43¾	— ¾
HayesInd	14½	— ¼
HayesMfg	12⅞	— ⅛
HechtCo	37¼	+ ¾
HercuMot	32¾	+1
HercPwd	124½	+2
HewttRub	29¼	
Homestke	51¾	+1¼
Houd-Her	24	— ¼
HhholdFin	31	
HoustnOil	25¾	— ¼
HoweSnd	50	¾
Huds&Mn	9⅞	
HudsMotr	29	— ¼
HuppMotr	34¾	— ¼
—I—		
IllCentral	34¾	— ¼
IndplsP&L	30	— ¼
IndRyon	83½	+1¼
IngerRnd	131	—2
InlandStl	115½	— ½
InspCCop	19¼	— ¼
InterCorp	47	
InterlkIrn	16¼	— ¼
IntHarv	88	+ ½
IntHyElA	11	+ ⅜
IntMin&C	31	— ½
IntMining	8⅞	— ⅛
IntNickCn	36¼	—1¾
IntPaper	43	+ ⅜
IntPpr pf	113	+ ½
IntPpfcld	107½	
IntRCApf	110½	
IntShoe	45	+ ¼
IntT&Tel	24	— ¼
IntTTforct	24⅛	—1
IntDeptSt	40½	+ ¾
—J—		
JacobsFL	19	— ⅝
JohnsMn	148	+2
John&Jhn	55	
Jones&LS	43⅝	—1⅛
JoyMfg	27½	— ¼
—K—		
KanCitSo	25	— ¾
KayserJ	22¾	+ ¼
KenneCop	52¾	— ⅛
KinneyGR	15⅞	— ⅛
Kinny$5pf	90	+1⅜
KopprsCo	39	+ ¾
KresgeSS	37¾	
KrogCo	56	+ ½
—L—		
LacledeG	7¾	
LambCo	53½	+ ½
LehC&N	14⅞	
LehPortC	45⅞	— ⅛
LehValCl	4¾	— ⅛
LehVC pf	60	—1
LValCpfct	59½	—1
LVal RR	12¾	— ¼
LehmnCrp	54¼	+ ⅜
LernSto	36	+ ⅛
LibOFGl	64¾	
LifeSavers	32¾	+ ¾
Lig&Myrs	90	+3½
Lig&M B	92½	+2¾
LilyTulip	55¾	— ¼
LimaLoco	72	—1
Link-Belt	62	+ ⅞
LionOil	31¾	+ ⅛
LiqCarb	37⅝	+ ¼
LiqC pf	117½	+ ⅛
LockhdA	40	—1
LoewsInc	36½	— ¾
LongBLA	31¼	
LseWBlso	81	+2
LorildP	29¾	+ ⅞
Lou&Nsh	64½	+ ½
LukensStl	23	+ ¾
—M—		
MacA&F	38¼	+ ¾
MackTrks	71¼	+ ¼
MacyRH	47	+ ⅛
MagmaCp	29⅝	— ½
ManatiSug	14½	— ¼
MandelBr	21½	+ ½
MaracOE	6⅝	+ ⅛
MarMidld	9⅞	+ ⅜
MarshFld	45½	+ ⅜
MartinGL	42	—1¼
MarParry	25	
MasCorp	57½	— ¼
MathisAlk	30¾	— ⅛
MayDSt	58	— ¾
MaytagCo	13⅝	— ¼
MaC'llCor	58¾	+ ½
McCroSto	34	
McK&Rob	48¼	+ ⅛
MeadCp.	24⅜	+ ⅛
MengelCo	25½	
Mestma	54½	+1
MiamCop	15¾	
Mid-CtPet	34½	+ ¼
MidStlPro	53½	—1
Min-HoRg	59	+ ½
Minn-Mo	14¼	— ⅛
MinnStP	25½	— ½
MinM&M	45	+ ¾
MissCorp	32¼	
Mo-Ka-Tx	13⅝	— ¾
Mo-K-Tpf	42	— ½
MohCar	54	+ ⅝
MojudHos	36	— ⅝
MonMchT	36½	+ ⅜
MonChe	142½	+ ⅜
MoChpfC	106¼	+ ⅛
MontWa	84	+ ½
Moor-McL	25½	+ ⅛
MotorPro	27⅞	— ⅜
MuelBross	51	—1
MurGC	37⅝	+ ⅛
MurrayCo	17¾	— ¼
MurCopf	53	+1¼
—N—		
Nash-Kel	21⅜	— ⅜
NatAcme	34⅛	— ⅜
NatAuFib	19	— ¼
NatAvia	24⅜	+ ¼
NatBat	29½	+2
NatBis	32⅛	⅜
NatCan	18	+ ¼
NatCan	18	+ ¼
NatCReg	34¼	— ¼
NatCon	27½	+ ⅛
NatCylG	19⅛	+ ⅛
NatDaUr	40⅜	⅜
NatDist	72½	— ⅜
NatEn&S	52¼	+ ½
NatGyp	26⅝	— ¼
NatLead	35½	+ ⅛
NatPo&Lt	9¾	— ⅛
NatlSteel	82½	
NatSupply	20¼	+ ¼
NatSuppf	104½	+ ⅝
NatVuFib	17⅜	+ ⅜
NehiCorp	30¼	
NeptInd	34⅜	+ ⅛
NptNcSh	29¾	— ½
NYCRR	26⅞	— ¼
NYC&StL	47	+ ¼
NYCSLp	123	
NYSHBld	26¾	+ ¼
Nor&W	282	—1½
NoAmAr	13⅞	— ⅝
NorthAm	32⅜	— ¾
NorPac	28¾	—1
NorwAir	49	
NorPhar	18⅛	— ⅜
—O—		
OhioOil	22¼	— ½
OlivCor	28½	—1
OmCorp	15⅞	+ ⅛
OppCol	30¼	
OtisEle	35¼	+1¼
OwensIllG	88½	+ ½
—P—		
PacAmFsh	16¼	+ ¼
PacG&El	44¾	— ⅛
PacMills	80	+1
PacTel	142½	— ½
PacTinCons	9⅛	+ ⅛
PacWstOil	26½	+ ½
Packard	10⅜	— ⅛
PanAmAir	21½	— ⅛
Panhand	47⅝	+ ¼
PanhndPR	11⅜	— ⅛
ParmPicts	73⅛	— ⅞
ParkUCM	5⅞	— ⅛
ParkeDav	38¼	+ ¼
ParkRstPr	30⅛	
ParmeleeT	15⅜	+ ⅜
PatinoMns	22¾	— ¼
PenneyJC	54¼	+ ½
PennCenA	39½	+ ¼
PennDixC	25⅜	— ⅜
PennPwLt	23¼	— ⅛
PennRR	44¾	
PeoplesDr	54¾	+4¾
Peoria&E	34½	
PereMarq	58	+ ¼
PetMilk	42¼	— ¾
PetrolCor	11¼	
PfeifferBr	13¾	
PfizerC&C	49⅛	+1½
PhelpsDge	39	+ ½
PhilaElec	28	— ⅜
Phil&RCl	15¼	— ¼
PhilcoCor	37¼	— ¼
PhilipMor	49½	+ ⅞
Phillips-Jo	31	+2
PhillipsPt	55¼	
Pillsbury	33	
PittCokeC	12¾	— ⅛
PittConCl	22⅛	+ ⅛
PittPlGl	42⅛	+ ⅛
PittSc&Blt	11⅝	+ ⅛
PittstonCo	22¼	
PlymoOil	23¾	+ ½
PondCrPc	37	—1¼
Poor&CoB	21½	
PressStlCr	24½	— ½
Prc&Gam	66⅞	— ⅛
PubSvcCol	36½	
PubSvcNJ	25⅛	
PubSNJ6	123	— ⅝
Pullman	60⅝	— ⅜
PureOil	22⅞	
PureOil5	108	—1
—R—		
RadioCorp	15⅝	— ⅜
R-K-O	20½	— ¼
Raybestos	42¼	
Rayonier	24⅛	+ ⅜
Raynierpf	38¼	— ¼
ReadingCo	27¾	— ¼
Redingpf	46½	+1
ReliablStr	32	—1
RemRand	35½	+ ¾
RepubAv	19¼	— ⅝
RepubPic	14⅝	— ½
RepubPpf	18½	— ½
RepubStl	32¼	— ⅝
RevereCop	20	— ½
ReynldsM	34	
ReynldsS	23⅜	— ⅝
ReynlTob	40¼	+ ¼
RheemMf	24	+ ¼
Richfield	16	
RitterCo	27⅞	+ ¼
RoyalType	10½	— ⅛
RuppertJ	25¾	+ ¼
—S—		
SafewaySt	26⅞	+ ¼
StPosLead	62¼	
SavageAr	15⅛	— ¼
SchenDisn	82	
ScottPapr	58	+ ½
SeabALR	33	— ¼
SeabrdOil	31¾	+ ½
SearsRoeb	41⅞	— ⅛
ServelInc	20⅜	
ShamrOG	26½	— ¼
SharpDoh	26⅞	+1
ShattkFG	22	— ½
ShellUOil	31	+ ½
SilverKClt	12	
SimmnsCo	45¼	—1¼
SinclairOil	19¼	
SkellyOil	65	+1
SlossShffS	22⅝	+ ⅛
SmithAOC	74	+1¾
SocVacuu	15⅞	— ⅛
SAmG&P	6¾	— ⅛
SEGreyhL	35¾	+1
SCalEdis	36⅜	+ ⅛
SoNatGas	26	—1
SouPacific	57¼	—1¼
SouthRy	50½	—1⅛
SouthRypf	84	+1
SpaldgBrs	21½	
SprksWith	11	— ⅝
SpencKell	43	
SperryCor	36	
SpiegelInc	23⅞	— ¼
SquareDC	62½	— ½
SquibbSns	46¾	+2
StdBrds	47	— ¼
StdGE$4pf	40	— ¾
SGE$7ppf	135	—1
StdOilCal	45⅝	+ ½
StdOilInd	39⅜	— ½
StdOilNJ	65½	
StdOilOh	23½	+ ⅝
StdStlSpg	20⅝	
StarrettLS	43¼	+1½
SterlgDrug	43¾	— ¼
StewWarn	21⅝	— ⅛
StokelyVC	33	+ ⅝
StoklVCpf	22⅛	
StoneWeb	20	
StudeCorp	29¼	—1¼
SunChem	17⅝	+ ⅛
SunrayOil	8⅝	
SunshMng	19	— ⅛
Superheat	29½	— ¼
Swift&Co	38½	— ½
SwiftIntl	31⅞	
SylvanEPr	37½	+ ¼
SymgGld	13¼	— ¼
—T—		
TexasCo	55½	— ⅝
TexGulfPr	10⅜	— ⅛
TexGSulp	51⅜	— ¼
TexPC&O	24⅞	— ¼
TexPLTrst	18⅝	— ⅝
ThatchMf	35¼	+1¼
ThermCo	15¼	+ ¼
ThAveTr	13⅝	— ⅛
ThompPrd	54¼	+ ⅜
TideWAO	20¼	
TimkDAx	44¼	+1
Tran&WA	56¼	— ⅛
TransWill	27¾	+ ¾
TriContCo	10⅝	— ¼
TruaxTraC	17¾	— ¼
TwenCFox	53⅝	—1¼
TwenCFpf	67	—1
TwinCRTr	17	
TwinCch	24	— ½
—U—		
UnBag&P	28	+ ¾
UnCarbd	109½	— ⅜
UnOilCal	24½	+ ¼
UnPacific	155	—3½
UnitALin	43	—1
UnitAirc	32⅝	—1
UnitBisc	38	+ ¼
UnGWSts	13⅛	— ⅛
UnitCorp	6	
UnitCppf	6	
UnitDrug	32	— ⅝
UnitDye	12	
UnitECoal	19½	
UnFruit	121¼	+1¼
UnitGlmp	27½	+ ¼
UnPapbd	10	+ ⅛
USForSec	25	— ⅜
USGyps	122¼	+ ¼
USHMach	34	+ ¼
USIndCh	45⅞	+ ¼
USIChrts	⅞	
USLines	15½	— ⅝
USP&Fdy	53½	+ ½
US&Imp	5⅞	— ⅛
USRubber	67¼	— ¼
USSmRM	69	+ ⅝
USSRMpf	88½	
USSteel	82⅝	— ¾
USTobac	27¾	— ¼
UnitSt2pf	16⅛	— ⅝
UnivLab	14¼	— ⅝
UnivPict	44½	+ ⅛
—V—		
VanRaalte	49¾	+ ⅝
VanCorp	32	+ ⅝
VertCSug	22½	+ ⅛
VickCh	82¾	+1¾
VicCWks	42¼	+ ⅝
VaCChm	10½	
VCCh6pf	87	
—W—		
WabRRpf	83	+1½
WkHGW	106	—1
WalwCo	15½	— ¼
WardBak	13½	+ ⅛
WarnBPic	38	— ½
WarFdyP	39	
WarPet	21	
DaukMot	30	+ ⅛
WebTob	13½	— ⅛
WessO&S	37	+ ½
WestlSug	41⅛	— ⅜
WVPPap	40	+1
WestAirL	28	+ ¼
WestASup	69	
WestMd	9½	— ½
WestPac	47¾	+ ¼
WestPpf	95	+1½
WestUTA	39¼	— ½
WestABr	33½	— ⅛
WestElec	34¼	+ ⅛
WestChlr	37	
WheelSt	48½	
WhiteM	37½	—1
WhiteSM	14¾	+ ¾
WilcoxO	10⅛	— ¾
WillysOv	20¼	— ⅛
Wil&Co	17⅛	— ¼
Wil&Copf	99¾	— ¼
WilsonJon	18⅞	—4
WdwardIr	39	+ ½
WlwFW	56⅛	+ ¼
WrigWJr	79	+1¼
—Y—		
Yale&T	45	+ ¼
YorkCrp	24⅛	+ ⅜
YngS&W	28¾	
YngS&T	63½	— ¼
YngStDr	25¾	— ¼
—Z—		
ZenRadio	36¼	—3
ZonProd	12	— ¼

Approximate final today today, 1,050,000 shares; previous day, 1,070,000 shares; week ago, 721,360 shares; year ago, 922,290 shares; two years ago, 1,464,470 shares; Jan. 1 to date, 100,212,757 shares; year ago, 91,601,523 shares; two years ago, 53,896,884 shares.

GRIN AND BEAR IT

By Lichty

"And here, I might add, you can build with assurance—there's never been so much as a rumor that the UNO might locate here!"

LIVESTOCK

ATLANTA

(Furnished by White Provision Co.)

Hogs: Good to choice barrow and gilts, 140-500 pounds, $14.50. Sows and stags, 140-500 pounds, $13.75.

Cattle: Good to choice steers and heifers, no receipts, nominal market, $16-17.46; medium steers and heifers, $12-14; common steers and heifers, $9-11; good beef-type cows, $12.13; common cows, $9-11; cutter cows and yearlings, $7.75-8.50; canner cows and yearlings, $6.75-7.50; shelly kinds, $6.50; heavy butcher bulls, light bulls, $7-8.50; good and choice vealers, $14-16.50; no choice vealers on market; medium vealers $12.50-13; common vealers, $9.50-11.50.

SOUTHEASTERN AREA HOG MARKET

THOMASVILLE, March 19—(USDA)—Major plants located at Albany, Columbus, Moultrie, Thomasville and Tifton, Ga.; Dothan, Ala., and Jacksonville and Tallahassee, Fla., reported 2,000 hogs. Quotations were unchanged. Composite quotations on soft hogs follow: Medium to choice barrows and gilts, 130 pounds and over, $14,35, except some 130 to 150 pounders quoted at $14,25 and under. Medium and good 80 to 130-pound, $12.00 to $13.50; few lots closely sorted strong-weight pigs, around $14.00. Medium and good sows mostly $13.60, some quoted down to $12.85 and less.

CHICAGO

CHICAGO, March 19.—(USDA)—Salable hogs, 5,000; total, 9,500. Active, steady; good and choice barrows and gilts, $14.85, ceiling; sow, $14.10, ceiling; complete early clearance.

Salable cattle, 6,500; total, 6,500; salable calves, 500; total, 500. Fed steers and yearlings, including yearling heifers, strong; cows very uneven, mostly steady; big packers bought relatively few cattle; bulls strong to 25 cents higher; vealers steady; stock cattle in negligible supply; most beef steers, $15-17; top, $17.50; nothing strictly choice here; most fed heifers, $14.50-$16; bulk beef cows, $10.50-$13; heavy sausage bulls to $13.50; beef bulls to $14.50; extreme top vealers, $16.50, practical top $16.

Salable sheep, 3,500; total, 4,300. Early sale slaughter lambs around steady; other classes in too light supply for market test; load lots good and choice fed wooled western lambs $15.50-15.75; load just good woolskins, $15.25 straight; one load held to $16 or slightly above.

CASH GRAIN

CHICAGO, March 19—Cash wheat was quoted nominally at ceilings today with no sales. No corn sales; No. 2 yellow quoted at $1.19 nominal. No oats sales. Receipts were estimated at 29 cars of wheat, 101 of corn and 38 of oats. Corn bookings were 100,000 bushels, and oats bookings were 5,000 bushels.

Wheat: No. 2 hard and No. 2 red, $1.82, nominal, ceiling. No sales.

Corn: No. 2 yellow, $1.19 nominal. No sales.

Oats: No. 2 white, 81-86 cents ceiling, plus 1-cent markup. No sales.

Barley: Malting, $1.25-1.43½ nominal; feed, $1.14-24½ nominal.

Field seed (hundredweight), nominal: Red clover, $31.50; sweet clover, $10.70; alsike, $28.50; alfalfa, common, $33.50-$36.50; timothy, $5.75-6.00; red top, $12.00-$12.50.

CURB SALES

NEW YORK, March 19—Following is a partial list of transactions on the New York Curb Exchange:

STOCKS

Stock	Close	Net Chg.
—A—		
AeroSupB	7¼	+ ⅜
AireonMfg	13⅜	— ¼
AireonMpf	17¾	— ¼
AlaP$7pf	117¾	— ¼
AlaP$6pf	108¼	
AlumLtd	165	+4
AlumCoA2	75⅛	+ ½
AlumCA6	114¼	— ¼
AmCenM	17⅞	— ⅛
AmCP&LB	8⅜	— ½
AmCyan	54	— ½
A&FgnP	3½	+ ⅛
AmG&E	43¾	+1
AG&E4¾	112¼	+ ⅝
AmLt&T	26½	+ ⅛
AmMaracai	4⅜	— ⅛
AmRepub	18¾	— ¼
AmSuperp	2¾	
AmSup pf	52	
AmWritP	10½	— ¼
ArgusInc	210⅝	— ⅞
ArtNatGas	6⅛	+ ⅜
ArkNGasA	6⅛	
AroEquip	22⅛	+ ⅛
AshlO&R	12	+ ¼
AtlCFish	12⅞	— ⅝
AtlasC war	9¼	— ¼
AtlasPly1	25¼	+ ¼
AutoVMch	8⅝	— ⅛
—B—		
Babck&W	43¾	— ¾
BariumStl	12¼	— ⅜
BasicRefr	10⅜	+ ¼
BellancaA	7⅝	— ⅛
Berk&GF	4⅞	
Bickfords	20⅜	+ ⅛
BlissEW	26⅜	+ ⅜
BlueRid.30g	5¾	— ⅛
BlueRpf3d	55⅛	— ⅜
BrazTL&P	23¾	— ½
BreezeC	28¼	+1¼
BrewstAer	5	— ⅛
BridgptOil	8⅝	+ ⅛
BrownFD	57¾	+ ½
BrownRub	9¾	+ ¼
BuckeyPL	14	+ ⅛
BunkH&S	19½	+ ½
BurmaLtd	2⅝	— ⅛
BurryBisc	9¾	+ ⅛
—C—		
CalElPow	12⅝	— ⅛
CalliteTng	9⅞	— ⅛
CanMarcon	3⅞	
CapCyPrd	32⅞	+ ⅜
CatalinAm	14	— ¼
CenSWUt	12	— ⅜
CessnaAirc	8½	— ⅜
ChiefCMg	2⅞	
CitiesServ	29¾	+ ¼
CitSvcPf	151½	+ ½
CitySubH	11½	
ClNeonLts	7	
CleveElIlu	42	+1½
ColonDevl	4⅞	— ¼
ColonAirl	30⅛	— ¼
ColFlwar	8¼	— ⅛
ColtsPFAr	41	—1
ComwlSow	¼	
CommWSv	4½	— ⅛
ConsGEBl	84½	— ¾
ConsGasUt	10⅜	
ConMg&S	79	+2
ConsTexa	12	+ ¾
ContF&M	29¾	+ ⅜
CprRange	12¼	
CornucGM	2¼	
CosdenPet	5⅝	+ ⅛
CreolePet	29¼	+ ½
CroftBrew	3¼	— ¼
CrowlyMil	15¾	+ ⅛
CrownCP	8	
CrownDrg	7¼	
CubAtlSu	33	+ ⅝
CubanTob	28½	+2½
—D—		
DerbyOil	13	— ⅛
DetGrayIr	5¾	— ⅛
DetMStove	9⅞	
DianaStrs	21	
DomesInA	6½	— ¼
—E—		
EastGas&F	6⅞	
ElBond&S	20⅝	
ElB&S pf	76	+ ¼
ElliottCo	33	+ ¼
EquityCrp	3⅞	⅛
EvershInc	55¾	—1¾
—E—		
FairchCm	15¾	— ¼
FairchE&A	7⅛	
FeddrsQu	15⅝	+ ½
FordMCA	26	— ½
FordMLtd	7¼	— ¼
—G—		
GarretCrp	15	— ½
GellmMfg	12¼	+ ⅞
GenFinan	14⅜	
GenPlywd	14⅛	+ ¼
GlenAlC	20½	+ ⅛
GobelInc	7½	— ¼
GoldfCon	3	— ⅛
GrayMfg	19	— ⅝
GtA&P	121	+2½
—H—		
HrtfdRay	6⅛	
HarvBrw	4⅞	
HeclaMin	16⅜	
HollCGold	15⅛	— ⅛
HumbleO	54	+ ½
HumRssF	11⅝	— ¼
HussmLig	29	
—I—		
IllPow	32½	
ImpOilLt	13¾	
InsCNAm	107½	+ ¼
IntPerol	20	— ¼
IntProd	13¼	
InvRoy	2⅝	— ⅛
—K—		
KingProd	8⅛	+ ⅛
KirkLGM	2⅛	
—L—		
LkShreM	19¾	— ⅛
LakyF&M	12¼	— ⅛
LeonOilD	3¼	+ ¼
LoneStG	18⅜	+ ⅛
LongIsLtg	3	
LglslL pf	104	+ ½
LIsL pfB	98	+ ½
LouL&E	11½	— ¼
—M—		
MassUtAs	3⅛	— ⅛
McWDred	20½	— ½
Merr-C&S	21	— ⅛
MesabiIron	7⅞	— ⅜
MichigSug	4⅜	
MidStPBv	4	+ ⅛
MidWCorp	25	
Mid-WRef	5¼	— ⅛
Miller-Wo	30	— ½
MinCorpC	8⅞	— ⅜
Molybden	17½	— ⅛
MonogPict	9	— ⅛
Mon-DakU	12⅝	+ ⅛
Mt.CityCop	4⅜	— ⅛
—N—		
NatBellHe	6	— ⅛
NatCityL	26	+ ⅜
NatFuelG	15½	+ ¼
NatRubMh	16½	+ ¼
NatTun&M	3¼	— ⅛
NatUnRad	12	— ⅜
NEPA6%pf	99	+1
NJZinc	75	— ¼
NewProc	8¾	— ¼
NiagHudP	10⅞	— ¼
NiaH1pf	120	—1
NiagHB	2⅝	+ ⅛
Niles-Be-P	18	— ⅛
NipsMns	4	+ ⅛
NomaElec	29	+ ¼
NoAmL;P	11¼	— ½
NorthAirl	18¾	— ¼
NorStaPA	60	—1¾
NorthAirc	13⅞	— ⅛
OgdenCorp	5	— ¼
—O—		
PG&E6pf	44	+ ⅜
PAAirwr	9½	— ⅜
PanteOil	11⅝	+ ⅛
Pennroad	8	
Pierce-Gv	26	+1
PiperAirc	10⅞	
PionGold	6	— ⅛
PitBowes	12⅞	
PlVWine	7½	+ ⅛
PolarMin	8⅝	+ ⅜
PremGld	2¼	— ⅛
ProdCorp	2½	
—R—		
RKOopwr	9¾	— ⅛
RaythMfg	20½	— ½
RichOilwr	3⅝	— ⅛
RichRad	11⅞	+ ¼
RGValG	3¼	
RomeCab	25	— ¼
RootPet	9⅞	+ ⅛
RotElStl	32¼	+ ¼
RyanEero	8½	— ¼
—S—		
StLaw	8¾	+ ⅝
StLawpf	29½	+ ¾
StRegPap	10¼	+ ¼
SaltDoOil	8	— ¼
SchulteDA	7⅝	
ScovMfg	41½	+ ½
ScSBWpf	177½	
SecCpGen	7⅛	— ¼
SegLockH	5¾	
SeibRub	18¾	+ ¼
SelectInd	5⅝	— ⅛
ShatDenn	8	+ ¼
SherWms	132¾	— ¼
Silex	20	
SimpPat	8⅛	
SingerMf	321	—4
SolarAirc	25⅛	— ⅜
SolarMfg	12¼	— ½
Sonotone	5⅞	
SossMfg	12½	— ¼
SoPennO	61	
StandBr	2¾	— ¼
StCap&S	39	— ¾
StC&Spf	39	— ⅛
StDredg	7½	+ ¼
StOilKy	26¼	+ ¼
StPowLt	5⅜	— ⅛
StSilLead	2⅞	— ⅛
StarCorp	11	— ¼
StrBrStrs	29¾	+ ¼
SterlBrew	8⅛	+ ⅛
SterlEng	7⅜	— ⅛
SterInc	12½	— ⅛
SunbCorp	38¼	— ¼
—T—		
Technicol	25⅞	+ ⅜
TexOilL	9⅜	+ ⅞
TextInc	19⅞	
TobProdE	7⅞	+ ¾
TnphMin	3¼	
TrnsLux	8¼	— ⅛
TrnswstOl	49½	— ⅛
TriCntwr	4⅜	+ ⅛
TngSlLp	10⅞	+ ⅛
—U—		
UdylCrp	11⅞	+ ⅛
UxcldMfg	10⅛	+ ⅜
UntArPrd	22¾	— ¼
UntCrpwr	1¾	+ ⅛
UntGas	16⅜	— ⅜
UntLtRy	28	— ¼
UntShM	80¾	+ ⅜
USFoilB	20¾	— ½
UntdStrs	6⅜	
UntWlPp	10⅜	+ ¼
UthldSg	5⅞	+ ⅛
UtahPL	24	+ ¼
—V—		
VlsprCp	11½	+ ⅞
VnzlPet	9⅞	— ⅜
—W—		
WgnrBktc	27	+2¼
Wtt&Bd	9¼	+ ¼
WntwhMfg	9¾	
WstVaCC	13	
WrgtHrg	4⅞	— ⅛

NEW YORK—Approximate final total stock sales today 420,000 shares. Total stock sales year ago 306,727 shares. New York curb exchange bond sales, approximate final total bond sales today $400,000. Total bond sales year ago $507,000.

An empty house is more expensive than a Want Ad in The Constitution that will rent it.

What's Ahead for BUILDING STOCKS?

Amer. Radiator	Holland Furn.
Celotex	Johns Manville
Cert. Prod.	Lehigh Port. Cmt.
Crane Co.	Masonite
Flintkote	Natl. Gypsum
Otis Elevator	Pitts. Pl. Glass

O.P.A. has recently set up a new division to facilitate action on Building price ceilings to help relieve the serious housing shortage. Will this and other Government action stimulate production and result in raising earnings for leading Building companies? Are Building Stocks attractive for current investment, or does the general market outlook warrant delaying purchase?

A special UNITED Report on the Building Industry presents chart studies and analyses of the above active stocks with definite market advice.

For an introductory copy of this timely Report—

Send for Bulletin AC-21 FREE!

UNITED BUSINESS SERVICE
210 Newbury St. Boston 16, Mass.

HANCOCK, BLACKSTOCK & CO.
STOCKS AND BONDS
1326-30 FIRST NATIONAL BANK BLDG.
Atlanta, Georgia MAin 3425

Get All Three
SAFETY, AVAILABILITY, YIELD
By opening an account with
GEORGIA'S OLDEST FEDERAL
FULTON COUNTY FEDERAL SAVINGS & LOAN ASSN.
WILLIAM M. SCURRY, President
GROUND FLOOR TRUST CO. OF GA. BLDG., ATLANTA
OUT-OF-TOWN ACCOUNTS ACCEPTED

COTTON SALES

NEW ORLEANS RANGE

	Open	High	Low	Close	Prev. Close
May	26.67	26.71	26.63	26.59b	26.65
July	26.84	26.90	26.77	26.77	26.80
Oct.	26.70	26.76	76.66	26.66	26.67
Dec.	26.67	26.73	26.64	26.64	26.64
March	26.64	26.69	26.64	26.65	26.62b

b—Bid; middling spot, 26.40.

NEW ORLEANS, March 19—(AP) After advancing in the early trading, cotton futures declined here today under hedge selling and long realizing. Closing prices were steady 30 cents a bale lower to 16 cents higher.

NEW YORK RANGE

	Open	High	Low	Close	Prev. Close
May	26.74	26.80	26.74	26.75	26.75
July	26.78	26.86	26.77	26.79	26.79
Oct.	26.63	26.72	26.63	26.66	26.64
Dec.	26.61	26.69	26.61	26.63	26.61
March	26.60	26.68	26.60	26.61b	26.58
May	26.57	26.65	26.57	26.58b	26.55n

Middling spot 27.30n, off 4.
n—Nominal; b—Bid.

NEW YORK, March 19.—(AP)—Cotton futures price movements were narrow today as the trade awaited further developments on the pending increase in trading margins. Light mill buying against textile orders and local demand met only limited hedging offerings. Traders were of the opinion that practically all of the hedging against recent purchases of 333,000 bales of cotton from the Commodity Credit Corporation had been completed. Spot cotton markets were steady.

ATLANTA SPOT

Atlanta spot cotton middling 15/16-inch (uncompressed in warehouses) advanced to 26.81 from 26.80, the previous close.

COTTON TABLE

PORT MOVEMENT

New Orleans—Middling 26.40; receipts, 2,168; sales, 861; stocks, 229,092.

Galveston—Middling 26.49; receipts, 7,590; sales, 1,031; stocks, 886,803.

Houston—Middling 26.47; receipts, 7,416; sales, 2,471; stocks, 703,639.

Savannah—Middling 26.90; receipts, 167; sales, 16; stocks, 43,548.

Charleston—Middling 26.90; sales, 315; stocks, 41,025.

Norfolk—Stocks, 1,651.

New York—Middling 27.30; sales, 200; stocks, 2,150.

Boston—Stocks, 962.

Minor Ports—Stocks, 121,031.

Total for Week—Receipts, 52,336; exports, 11,833.

Total for Season—Receipts, 3,000,486; exports, 1,280,093.

INTERIOR MOVEMENT

Memphis—Middling 26.50; receipts 7,666; shipments, 8,483; sales, 10,902; stocks, 610,507.

Augusta—Middling 27.00; receipts, 1,591; shipments, 915; sales, 302; stocks, 182,003.

Little Rock—Middling 26.50; receipts, 112; shipments, 1,627; sales, 148; stocks, 69,259.

Dallas—Middling 26.50; sales, 17,490.

Montgomery—Middling 26.35; sales, 71.

Total—Receipts, 9,369; shipments, 11,025; sales, 28,913; stocks, 861,769.

Total—Receipts, 17,341; sales, 4,894; stocks, 2,029,901.

AVERAGE PRICE

NEW ORLEANS, March 19—(AP) The average price of middling 15/16-inch cotton today at 10 designated Southern spot markets was unchanged at 26.60 cents a pound; average for the past 30 market days 26.36; middling 7/8-inch average 24.92.

NAVAL STORES

SAVANNAH

SAVANNAH, March 19.—Turpentine, 83½; offerings, sales and receipts, none; shipments, 127; stocks, 1,232.

Rosin: Offerings, sales, receipts and shipments, none; stock, 3,299.

Quote: Prices unchanged.

JACKSONVILLE

JACKSONVILLE, Fla., March 19.—Turpentine: Receipts, none; shipments, none; stocks, none.

Rosin: Receipts, none; shipments, none; stocks, 7,256.

Municipal and Corporation Bonds and Stocks

Brooke, Tindall & Co.
1140-50 C. & S. Bank Bldg.
WAlnut 3040
J. W. Tindall Byron Brooke

Rich's, Inc.
—Common and "Rights"—
BOUGHT—SOLD—QUOTED
Wyatt, Neal & Waggoner
First National Bank Bldg.
Atlanta, Ga. WAlnut 4700

Deposits Insured Up to $5,000.00 2% Paid on Savings
REAL ESTATE LOANS
GEORGIA SAVINGS BANK & TRUST CO.
ATLANTA, GEORGIA
Member Federal Deposit Insurance Corporation

COCA-COLA COMPANY
COMMON STOCK CLASS A
GENERAL MARKET AND LOCAL SECURITIES
CLEMENT A. EVANS & COMPANY
INCORPORATED
ATLANTA — FIRST NAT'L BANK BLDG.; AUGUSTA — MARION BLDG.; COLUMBUS — MURRAH BLDG.; MACON — BANKERS LIFE BLDG.

MOBILE GAS SERVICE CORP.
COMMON STOCK*
The Robinson-Humphrey Co.
Established 1894
RHODES-HAVERTY BLDG. WAlnut 0316
ATLANTA 1, GEORGIA Long Distance 108
*Sold only by the Prospectus

NOW—The Full Story of THE WOOL MARKET ...THE EGG MARKET

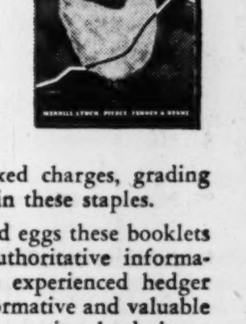

If you want a full, clear understanding of the workings of the wool market or the egg market you'll find our new booklets on these commodities extremely helpful and interesting. They give detailed, easily understandable explanations of the procedure and terminology of spot and futures trading, and describe the background of the markets in both wool and eggs with production figures and forecasts, facts on contracts, fixed charges, grading and other essentials of trading in these staples.

To the new trader in wool and eggs these booklets afford a means of acquiring authoritative information on the subject—while the experienced hedger or speculator will find them informative and valuable as handbooks covering even the more involved phases of wool and egg trading.

For a copy of the booklet which interests you, simply write, asking for "WOOL" or "EGGS." It will be sent promptly without cost or obligation to you. Address Dept. "T."

MERRILL LYNCH, PIERCE, FENNER & BEANE
Brokers in Commodities and Securities
Underwriters and Distributors of Investment Securities
23 NORTH PRYOR STREET ATLANTA 3
Telephone: WAlnut 1090

J. AUSTIN DILLON
President

MRS. J. AUSTIN DILLON
Secretary and Treasurer
Licensed Lady Embalmer

21 Years of Sympathetic Service for Greater Atlanta

For over 21 years we have dedicated ourselves to the task of performing meticulous, dignified funerals for the people in Greater Atlanta.

As certain as the passing of time is the need for thoughtfulness, friendliness and satisfaction for families in times of bereavement. We assure you all the comfort and aid possible while in our care.

Never in our history has our helpfulness relaxed—never has our understanding lessened. It is our pledge that the present and the future will find us ever loyal to the principles of service. No matter whether the service be elaborate or small, our patrons may rest assured that every item of their wishes will be carried out exactly as desired. You will say, as thousands of others, the reputation of the J. Austin Dillon Company is unsurpassed.

J. AUSTIN DILLON CO.

Funeral Directors

W. E. HAGOOD
Manager

The Public Is Cordially Invited at Any Time To Inspect Our New and Enlarged Home

Shown above is one of four layout rooms reserved and absolutely private for members of the family of the deceased.

Advantages Offered by J. Austin Dillon Co.:

- We have added 12 new rooms for the comfort of our patrons.
- Guest rooms for families of the deceased.
- Meals served while living here.
- Inquest room, including seats for Judge, Jury, Doctor, or Coroner, witnesses and members of the family.
- Our beautiful chapel, with its Silvertone organ, is always available.
- Fast ambulance service equipped with pulmotor.

J. AUSTIN DILLON COMPANY, Funeral Directors . . . **MA. 4680** . . . **502 PRYOR ST., S. W.**

SALLY FORTH Says:

Former Owner of Belle Isle Plantation Here for Visit

One of the season's most interesting visitors is Mrs. Gardner Brewer Penniman, of Long Island, N. Y., who is the guest of her niece, Mrs. Hanson McNamara, on Cumberland road. Mrs. Penniman, who is the former owner of historic Belle Isle plantation in Georgetown county, near Charleston, S. C., admits of a bit of the wanderlust in her make-up, because she is always on the go.

Mrs. Penniman has crossed the ocean 43 times by steamer and once by plane, and she has crossed the English channel too many times to count. During her husband's lifetime they went regularly to England for the hunting, and spent 19 seasons there. They came back to this country in 1938 for a visit, but returned to England and thence to their villa in Italy, where they stayed until the war became imminent. En route home they visited their daughter, Mrs. H. J. Cleeve, of Ireland, whose husband was a captain in the British secret service. After Mr. Penniman's death, Mrs. Penniman remained in Ireland and kept house for her daughter's family while Mrs. Cleeve was a member of the Red Cross in England.

After six years in Ireland, Mrs. Penniman returned last summer and held a reunion with another daughter, Mrs. Ralph Underhill Hyde, of Washington. Now she is on the last lap of a tour which includes visits to all her relatives she hasn't seen in years. Before coming to Atlanta, she visited in Washington, Richmond, St. Mary's School at Raleigh, where she once attended school; Georgetown, Belle Isle, and Charleston.

HOW IS THE WEATHER?

For two long years Mrs. H. Ewing Dean has been dreaming of the day when her son, Ewing Jr., would return from duty with the Army in Germany. Since the war ended, she has been awaiting the time when she would receive a transatlantic call from him, and pondering what endearing thing she would first say to her soldier son!

But Mrs. Dean planned without considering the thrill she would experience when the telephone operator announced that "London was calling." As a consequence, the Atlanta matron admits that her mind went blank and the only thing she could think of, after two years of waiting, was "How is the weather in London?"

Ewing Jr., who is noted for his ability to mimic, answered, "Rawther beastly, don't you know," and then added in a whimsical tone, "Now, Mother, let's really talk!"

Ewing made the call from London while there on a pass from Germany. Before returning to Germany he stopped over in Paris, and put through another call to his parents' Atlanta home on Andrews drive. And this time he passed along the news they have been waiting to hear—that he expects to be back in Atlanta in July.

A FAN FOR LILA

The Theater Guild launched its current season last evening with a highly creditable performance of "The Little Foxes," presented at the Woman's Club auditorium. When the dinner scene of the first act opened, there was Lila Kennedy in formal evening attire—most happily cast in the role of Birdie—and carrying an exquisite French fan. The fan, in case you were curious, is part of the collection owned by debutante Helen Beaudry.

Helen, it seems, has enjoyed a hobby of acquiring fans over a period of years, with the result that she now owns a vast and valuable array. When she learned that her good friend, Lila, was to appear in the play, she offered one of her fans to complete the actress' evening ensemble. Lila chose one of mellowed parchment, hand-painted in French court scenes.

In case you missed the initial performance, "The Little Foxes" will be presented again this evening and tomorrow evening.

BRIDGE CLUB TAKES A TRIP

The Saturday Bridge Club, of which Helen (Mrs. Hix) Lanier, Marie (Mrs. Cecil) Walkeley, Marie (Mrs. George) Shearer, Louise (Mrs. William) Garrett, Louise (Mrs. Ed) Castleton, Evelyn (Mrs. Alfred) Thompson, Fay (Mrs. George) Sheffield and Margaret (Mrs. I. M. Jr.) Sheffield are members, spent the weekend in Dallas at the Sheffield farm. And, as you have probably guessed, all they did, day and night, was to play bridge and eat.

They took off in the Sheffields' station wagon on Friday, with the trailer, carrying food and luggage, bringing up the rear. It was a glorious trip, with the aroma of pear blossoms filling the balmy air.

The club meets each Saturday, while husbands of the members play golf.

Miss Gullatt Weds Ross Chambers Jr.

Mr. and Mrs. Henry Williams Gullatt announce the marriage of their daughter, Miss Jaquelin Gullatt, to Ross Chambers, Jr., at a ceremony which took place recently in the chapel of All Saints' Episcopal Church, Bishop John Moore Walker officiating.

It's Spring

ACCENTING PRINTS

10½x12½ inches——1.98 ea.
16½x19 inches ——2.98 ea.

Pastels, lovely as dogwood-in-bloom! Five subjects including Chinese moderns . . . a medley of springlike florals. Charming in pairs!

Rich's Pictures Fourth Floor RICH'S

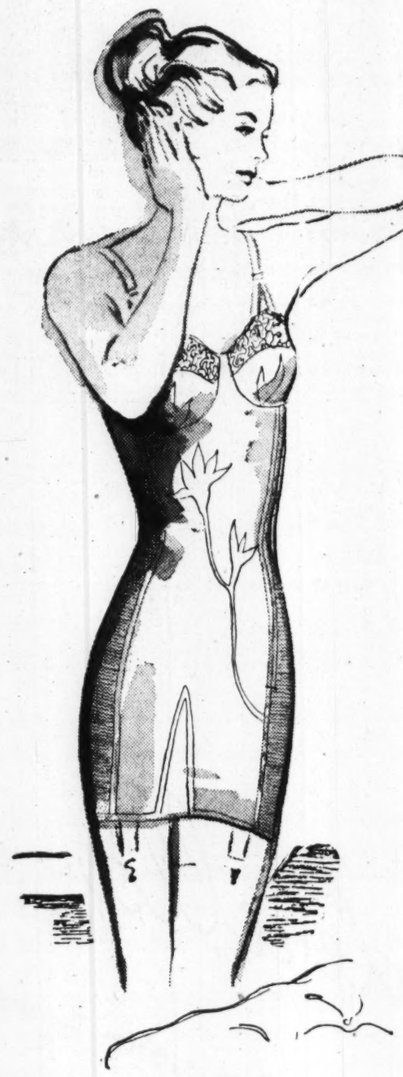

Foundation by Flexees

A comfortable one-piece garment that gives graceful youth to your figure. Boned over abdomen, elastic sides, uplift bra. Average, long. Sizes 34-40. 10.95

No Mail or Phone Orders, Please.

Rich's Corset Shop Fashion Third

Pajamas by Bennington

Feminine rayon crepes with touches of white Irish-type lace on a soft floral background in tearose, blue or white. Easy fitting in sizes 32-38. 4.98

No Mail or Phone Orders, Please

Rich's Lingerie Shop Fashion Third

RICH'S

Gay Baby Panties

Introductory shipment. Limited quantity of rayon satin lastex panties by Chevette in pink or white. Sm., med., large. 2.98
Also in shirred rayon sheer ——2.25

No Mail or Phone Orders, Please.

Rich's Lingerie Shop Fashion Third

Spun Rayons By Kay Dunhill

Easy-to-slip-into coat dress in blue, white, cherry and maize. 14 to 40. Dunlyn (spun rayon) in a rural print of black on powder, rose, gold. 12-20. Each 7.50

Rich's Daytime Dresses, Fashion Third

Jacquard Robe by Dorian

A dainty print on pastel ground in a perfectly wonderful soft rayon crepe. With feminine ruffles down the front and across the sleeves and shoulder. 10-18. 17.98

Rich's Robe Shop Fashion Third

PERSONALS

Miss Cecil Maddox returns today to Simsbury, Conn., where she attends the Ethel Walker School, after spending 10 days with her grandparents, Mr. and Mrs. Robert W. Maddox, Sr., on West Pace's Ferry Rd.

Miss Mary Hammond Bailey, who attends the Baldwin School, in Bryn Mawr, Pa., arrives on Friday to spend several days with her grandparents, Mr. and Mrs. Gillespie Sadler, on Thirteenth St., en route to Griffin, where she will visit her parents, Mr. and Mrs. Nathaniel Bailey, for ten days.

Miss Jessie Strickland arrives tomorrow from Sweet Briar College, Sweet Briar, Va., to spend the holidays with her parents, Mr. and Mrs. Robert Strickland, on West Wesley Rd.

Mrs. Newton Fessenden has returned to Kingston, N. Y., after a visit with Mrs. Trimble Johnson at her home on Collier Rd. Mrs. Fessenden was extensively entertained during her visit.

Mrs. Grady Black, of Nashville, Tenn., is the guest of her parents, Mr. and Mrs. J. P. Allen, on Fifteenth St.

Mrs. William F. Spalding and her son and daughter, Mr. and Mrs. Walter Buck, of New York, will return today from Athens where they have been the guests of Mr. and Mrs. James White.

Mrs. T. W. Tift and Mrs. Calvin Prescott leave today for St. Simon Island, where they will spend some time at the Tift beach home and later they will visit Key West, Fla.

Mme. Lotte Lehman arrives the latter part of the week to visit Mr. and Mrs. Robert Hecht on Peachtree Battle avenue.

Mrs. L. A. Dodsworth has returned to her home in Charlotte, N. C., after spending the weekend with her brother and sister, Mr. and Mrs. Gillespie Sadler, on Thirteenth street.

Miss Patricia Cunningham will arrive today from the University of Georgia at Athens to spend the spring holidays with her parents, Mr. and Mrs. Robert F. Cunningham, on Ponce de Leon Avenue. She will be accompanied by her classmate, Miss Ellen Sawyer, of New Jersey, who will be her guest for a week.

Judge and Mrs. Arthur Powell are spending several days in Panama City, Fla.

Edwin Lochridge, Jr., who is a student at the University of Georgia Medical School, Augusta, returned yesterday after a visit with his parents, Mr. and Mrs. Edwin Lochridge, on Fifteenth St.

Dr. Herbert S. Alden is spending several days in Augusta, where he received the A. O. A. Award at the University of Georgia Medical School, for his work in dermatology.

Mrs. R. Irving Gresham, Jr., and Mrs. Frank Mitchell, Jr., are spending several days at Gatlinburg, N. C.

Miss Mary Pringle has returned to Randolph-Macon College, Lynchburg, Va., after spending the spring holidays here.

Mr. and Mrs. J. Harvey Irwin and their daughter, Miss Patty Irwin, are spending several weeks at Parliament House, Nassau.

Miss Tatty Shipp, who is a student at the University of North Carolina, Chapel Hill, N. C., arrives tomorrow to spend the holidays with her parents, Mr. and Mrs. Jesse Shelton, on Muscogee Ave.

Mrs. Morton Campbell, Jr., leaves today for New Orleans, La., where she will visit relatives for several days.

Miss Anne Wagar arrives Friday from Augusta to spend two weeks with her mother, Mrs. Wilkinson Wagar, on Peachtree St.

Miss Noel Barnes arrives Friday from Chatham Hall, Chatham, Va., to spend a 10-day vacation with her parents, Mr. and Mrs. Walter Barnes, on Vermont road.

Mrs. Freeman Sellers is visiting Judge and Mrs. Gordon Saussy in Savannah, and before returning will be the guest of Mr. and Mrs. Robert Road in Augusta.

Miss Carol Thomas will arrive today from the University of Georgia to spend the spring holidays with her parents, Mr. and Mrs. John B. Thomas, on North Hills Avenue.

Mrs. Robert J. Taylor, Jr., Mrs. Arthur Burdett and the latter's son, Arthur Burdett, Jr., left last week for a motor trip which will include visits to Princeton, N. Y.; New York City, and Boston, Mass.

Miss Elizabeth H. Packard, of New York and Southwest, Maine, who has been the guest of her nephew and niece, Mr. and Mrs. Walter Barnes, leaves Friday for New Orleans, where she will be the guest of another nephew and niece, Mr. and Mrs. Donald Halsey.

Mr. and Mrs. Harry Baylor, of Chicago, Ill., who spent several days with their brother and sister, Mr. and Mrs. Albert Fore, have joined Mr. and Mrs. Rucker McCarty for a trip to Florida.

Miss Gladney Holder leaves Friday for Chapel Hill, N. C., to resume her studies at the University of North Carolina.

Mr. and Mrs. H. Ewing Dean left yesterday for Sea Island, where they will spend some time at their summer home.

Miss Kathleen Siedelberg, who is a student at the University of Alabama, Tuscaloosa, Ala., spent the weekend with her parents, Maj. and Mrs. Albert W. Siedelberg, on Sherwood drive. Lt. Alvin Alexander, of New York City, also spent the weekend with Maj. and Mrs. Siedelberg.

Mr. and Mrs. David Snider of Jacksonville, Fla., are spending several days in the city, after attending the graduation exercises at Emory University.

Miss Eleanor Gibson, a student at the University of Georgia, will spend the spring holidays in Daytona Beach, Florida.

Mrs. Samuel Stamps left Monday by plane for Miami Beach, Fla., to spend several weeks with her nephew and niece, Mr. and Mrs. Charles M. Levy.

Mrs. Clifton G. Kemper and her daughter, Miss Claire Kemper, a student at Agnes Scott, are spending 10 days in New York.

Mrs. Allan Davis returned to Atlanta Friday after a visit of several days with her parents, Mr. and Mrs. Fred R. Blackburn, in Winchester, Ky.

Mr. and Mrs. W. Lee Morrison, Sr., have returned from Augusta, where the former has been ill for several months. Miss Eva Morrison is at home on emergency leave after serving with the Red Cross in the Philippines for nine months.

Mr. and Mrs. Joseph E. Brown have returned from a visit to Natchez, Miss., and the Bellingrath Gardens in Mobile.

Miss Mary K. Hunt has returned to Tulane University after a visit to Atlanta. Miss Hunt will receive the degree of Master of Social Work in June.

Miss Jamielee Copelan, who is a student at the University of Kentucky, Lexington, Ky., will arrive tomorrow to spend the holidays with her parents, Mr. and Mrs. John L. Copelan, on Palisades Rd. Miss Sue Ann Crawford, of Cincinnati, Ohio, will visit Miss Copelan.

Sgt. Francis J. Hogg, AAF, of Jamaica, Long Island, N. Y., arrived by plane Saturday to spend a few days as the guest of Mr. and Mrs. Oscar M. Cox at their apartment on Oakdale Rd.

Misses Mildred Kinney and Joyce Leeth returned to Atlanta via plane on Sunday, after spending the weekend with the latter's parents, Mr. and Mrs. W. S. Leeth, in Cullman, Ala.

Miss Dorothy Leak, who attends St. Mary's School in Raleigh, N. C., arrives tomorrow to spend the spring holidays with her parents, Mr. and Mrs. M. A. Bland, on Juniper St.

Mr. and Mrs. Ross Chambers, Jr., will leave Thursday for New York City.

Mrs. E. Shepherd Dorr, of Madison, has arrived in Atlanta to establish residence. Her son, Bill Dorr, resides at the Delta Tau Delta Fraternity House at Emory University.

Mr. and Mrs. William Watkins are visiting the latter's parents, Mr. and Mrs. John Paul Jones, on Manor Ridge Dr. before going to North Carolina where they will reside.

George English, Jr., is convalescing from a recent operation at the Ponce de Leon Infirmary.

Luncheon Given For Mrs. Fleming

Mrs. Frank Fleming, Jr., a charming addition to the ranks of the younger married set, was honored yesterday at the luncheon given by Mrs. J. Edgar Paullin at the Piedmont Driving Club.

Invited to meet her were Mesdames Curran Easley, Lawrence Shippey, Montague Boyd, Jr., Vincent Kane, Walter Roper, Bickerton Cardwell, Miss Mary Frances Raine and Miss Betty Haverty.

The honor guest is the former Miss Jean McClure, of Norwich, England, and she arrived here last month to join Mr. Fleming. The couple was married in England while Mr. Fleming was stationed there with the Army.

Ralph McClelland, III, Feted on Birthday

Mrs. Ralph McClelland, Jr., entertained at a birthday party at her home on Hascall Rd. recently in honor of her young young son, Ralph, III, who celebrated his third birthday.

The birthday table was overlaid with a cloth of pink and white and the central decoration was a huge Jack Horner pie in pink and green. The candy baskets were of the same design, and the favors included metal sand pails and shovels.

Assisting in entertaining were the honor guest's grandmothers, Mrs. W. E. Barber, and Mrs. Ralph McClelland.

Mrs. Palmour Speaks

Mrs. Oscar Palmour speaks today on chrysanthemums and dahlias at the meeting of the Garden Division of the College Park Woman's Club at the club auditorium at 10:30 o'clock.

Mrs. John Pitts and her committee will serve at 12 o'clock.

SPECIAL
PERMANENT WAVE
One Week Only
Reg. $7.50 Wave
Now $5.00
RYCKELEY'S
JA. 6830
27½ BROAD ST., S. W.
Over Planters Peanut Store

GRAHAM JACKSON
"THE HANDY PARTY MAN"
Music and Entertainment FOR ALL OCCASIONS
RA. 5794 P. O. BOX 320
ATLANTA, GEORGIA

Charles J. Haden Honored at Party

Charles J. Haden, prominent and beloved Atlantan, celebrated his birthday anniversary on Sunday afternoon when a group of friends called at his Peachtree road home for a surprise party planned by Mrs. Haden.

The table in the dining room was covered with a lace cloth and was centered with a large birthday cake in a St. Patrick's Day design, the gift of Dr. and Mrs. Lee Bivings. Assisting Mrs. Haden in entertaining were Mrs. Frank Boland, Miss Alma Jamerson and Miss Yolande Gwin.

Mr. Haden, a retired business leader, is a native of Huntsville, Ala. Mrs. Haden is the former Miss Annie Bates. The couple recently celebrated their golden wedding anniversary.

Miss Williams Marks Anniversary

Miss Betty Williams, popular high school belle, celebrated her eighteenth birthday yesterday at a tea given at Rich's. She is the daughter of Mr. and Mrs. J. Ernest Williams.

The guests, who are classmates of Miss Williams at Girls High School, included Misses Marjorie Norvelle, Patty Callahan, Caroline Kimberly, Shirley Larmore, Betty Jane Kent, Carol Childress, Charlotte Meador, Margaret Rossman, Margaret Farmer and Mary Mitchell. Two special guests were Mrs. Williams, and Miss Ira Jarrell, superintendent of the Atlanta Public Schools.

The hostess and her classmates have been close friends since they were in kindergarten, and when they were in the fourth grade they formed a club which has continued through high school.

Parties Continue For Bridal Couple

Parties continue to be planned in honor of Miss Georgia Adams and William F. Manry, III, whose marriage will be an important social event of March 29 at the First Presbyterian Church.

The Piedmont Driving Club will form the setting on March 25 for a breakfast party at 11 o'clock at which Mrs. John Oliver and her daughter, Mrs. William Akers, Jr., will entertain in honor of Miss Adams and Mr. Manry.

Following the wedding rehearsal on March 28, Mr. and Mrs. William F. Manry, Jr., will compliment their son and his bride-elect at a buffet supper. The guests will include the members of the wedding party.

Other parties will be announced later.

Lake-Claire Garden Club To Install Officers

The Lake-Claire Garden Club will meet today at 3 o'clock at the home of Mrs. J. W. Thome, 1979 Tuxedo avenue, N. E. The installation of the following officers will take place: Mrs. W. T. Hankins, president; Mrs. W. R. Collins, first vice-president; Mrs. Russell Striplin, second vice-president; Mrs. H. C. Gulsby, recording secretary; Mrs. W. H. Black, corresponding secretary; Mrs. D. F. Regal, treasurer; Mrs. A. A. Geiger, parliamentarian.

Mrs. Hankins has named the following committees: Mrs. W. C. Franz, finance; Mrs. E. C. Tidwell, program; Mrs. W. F. Teale, membership; Mrs. J. W. Thome, hospitality; Mrs. W. C. Haire, project; Mrs. W. R. Collins, plant exchange; Mrs. W. A. Volk, publicity; Mrs. E. M. Mitchell, exhibition; Mrs. I. C. Hammock, Red Cross; Mrs. Reid Hunter, telephone; Mrs. Kenneth Rogers, social secretary; Mrs. W. M. Hicks, historian; Mrs. Thomas Thompson, scrap book, and Mrs. W. C. Griffin, auditor.

Mrs. Thome will have as her co-hostess, Mrs. Kenneth Rogers, Mrs. H. C. Gulsby, and Mrs. Belle Norton.

Wildwood Garden Club

The Wildwood Garden Club will meet at the home of Mrs. Hubert H. Nall, 751 Sherwood road, N. E., today at 2:30 o'clock.

Rabun Gap Board

Executive board of the Rabun Gap-Nacoochee Guild meets today at 11 o'clock at the home of Mrs. F. Graham Williams, 3108 East Pine Valley road, N. W. Life members will be honor guests.

McCORMICK TEA BAGS

It's always the same: full-bodied, beautiful in color, and it has an aroma that invites a second and a third cup.

Also regularly packed in 1 lb., ½ lb., ¼ lb. and 10¢ size

During the war McCormick won 4 Army-Navy "E" Awards and 2 Agricultural "A" Awards

THOMPSON BOLAND-LEE

Cinderella Slippers

For your bewitching hours!

10.95

Evening slippers appear again as if by magic. Penaljo "Soubreites," gay bits of bright beauty with the marvel-last to make you the tiny-footed envy of the ball. Gold kid with black faille, also silver kid on white faille. Exclusives.

A. White sequin draw-string bag 13.95

B. Black satin with black sequins 25.00

Bags Plus 20% Tax

Street Floor

Miss Jean Randall Kerr Wed To Lt. Hostetter in Clayton

Miss Jean Randall Kerr and Lt. David Samuel Hostetter, of Bainbridge, Ind., were married recently at the summer home of the bride's parents, in Clayton. Dr. A. B. Wheelis officiated in the presence of the immediate families and a group of intimate friends.

Miss Mimi Bradley was the bride's only attendant, and Howard Hostetter was his brother's best man. Miss Bradley wore a chic outfit of mimosa yellow, cinnamon-brown accessories, and a spray of purple orchids.

Mrs. Hostetter, who was given in marriage by her father, Kenneth C. Kerr, was smartly attired in a pale green wool suit. Her accessories were gray, and she wore a cluster of white orchids.

An informal reception followed, at which Miss Dorothy Hostetter served punch. The couple left on their wedding journey, at the conclusion of which they will reside at Warner Robbins.

Among out-of-town guests present were: Mr. and Mrs. Howard Hostetter, Miss Dorothy Hostetter, Howard Hostetter, Jr., all of Bainbridge, Ind.; Mr. and Mrs. Remley Kerr, of Crawfordsville, Ind.; Miss Lora Dorsey, of New York; Miss Mimi Bradley and Mrs. R. R. Bradley, of Atlanta.

Mrs. Hostetter's grandparents are the late Mr. and Mrs. Thomas Randall Kerr, of Norfolk, Va., and Charleston, S. C., and the late Mr. and Mrs. Eugene Lyman Dorsey, of Louisville, Ky. She graduated from Washington Seminary and the University of Alabama. She is a member of the Kappa Kappa Gamma Sorority.

The groom, son of Mr. and Mrs. Howard Hostetter, of Bainbridge, Ind., graduated from the University of Indiana in 1942, going immediately into the Army. He is a member of the Delta Chi Fraternity and served as an officer in electronics in the Pacific area for three and a half years.

Reduce in inches
THIS EASY WAY!

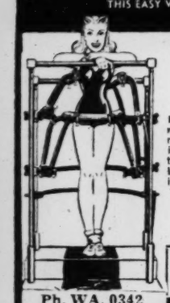

Quickest Way to Reduce HIPS and THIGHS

It takes only 15 minutes a day to roll away excess inches on hips and thighs. You can LOSE 1 to 3 inches in 12 visits.

Free Trial Visit

SPECIAL SHORT COURSE $15.00

Ph. WA. 0342

We also have courses in Posture Improvement, General Reducing, Weight Gaining. Open Evenings for Business Women

MASSAGE BATHS EXERCISE

ROSENDAHL'S "The House of Figure Beauty" Hours 9 to 8

CHAMBER OF COMMERCE BUILDING

Miss Scanlan Wed To Dr. Louis Brady

Miss Margaret Scanlan, daughter of Mr. and Mrs. W. E. Scanlan, of Chattanooga, Tenn., became the bride of Dr. Louis P. Brady, of Atlanta, at a quiet ceremony which took place recently at the Sacred Heart rectory and was followed by a reception at the Henry Grady Hotel.

After a wedding trip, the young couple will reside in Morningside, and Dr. Brady will be on the staff of Piedmont Hospital.

Mrs. Dorothy Davis was matron of honor for the bride, and Converse Brady served as best man. The lovely bride wore a smart navy blue suit, with matching hat and accessories. Her flowers were orchids.

The bride graduated from Notre Dame High School, and is now employed by the Tennessee Valley Authority in Chattanooga. She is a member of the Epsilon Sigma Alpha business sorority. Her brothers are William, Thomas, Richard, and Patrick Scanlan, all of whom are in the U. S. Navy, and James Scanlan, who was recently discharged and is now attending the University of Tennessee.

Dr. Brady is the son of Mrs. L. P. Abney and the late Louis P. Brady, of Orlando and Titusville, Fla., who was connected with the Barnett National Banks in Florida. He received his B. S. degree at the University of Florida in 1943, and graduated from Emory Medical School last Saturday. He was commissioned as a first lieutenant on reserve of the Army of the United States. While in school he was a member of the Army Specialized Training Program, and served as secretary and treasurer of Phi Chi medical fraternity.

South Carolina Club

The Executive Board of the South Carolina Club will meet with Mrs. William S. Taylor, 1040 Peachtree Battle Ave., Thursday afternoon at 1 o'clock. Mrs. W. R. Granberry and Mrs. B. Wofford Medlock will be co-hostesses.

MRS. ROBERT L. BISSET

Mrs. Bisset was photographed at her recent marriage to Lt. Bisset, USNR, which took place at Glenn Memorial chapel. She is the former Miss Mary Frances Goode, attractive daughter of Mr. and Mrs. Grady F. Goode. Lt. Bisset and his bride are residing at Jacksonville, Fla., while the former is stationed at Green Cove Springs, Florida.

NEW ARRIVALS

Mr. and Mrs. John Francis Kneisel announce the birth of a son, Edmund Moore Kneisel, on Feb. 21. Mrs. Kneisel is the former Miss Mary Elizabeth Moore, daughter of Mrs. E. W. Moore and the late Mr. Moore. The paternal grandparents are Mr. and Mrs. Edmund A. Kneisel, of Atlanta.

Dr. and Mrs. John Calvin McGoogan announce the birth of a daughter, Mary Diane, on March 10 at the Brooks County hospital, Quitman.

Ens. and Mrs. Billy N. Williams, of East Point, announce the birth of a daughter, Elizabeth Anne, on March 2, at St. Joseph's Infirmary. Mrs. Williams is the former Miss Ruth Mahaffey, daughter of Mr. and Mrs. Ora Mahaffey, of East Point. The paternal grandparents are Mr. and Mrs. Frank Y. Williams, of Lawrenceville.

Miss Melson, Col. H. P. Mason Announce Plans

Miss Anne Montene Melson, daughter of Mr. and Mrs. Wynton Reginald Melson, and Lt. Col. Harold Powers Mason announce plans for their marriage which takes place March 23 at 5:30 o'clock at the Second-Ponce de Leon Baptist church. Dr. Monroe F. Swilley will officiate and music will be presented by Mrs. Charles Chalmers.

Robert Newton, of Columbus, Ohio, will serve as best man and ushers include Raymond Cathy and Haskell Brockington. Groomsmen will include James Robert Mell, Frank Adams and Joseph Harben Felker. Miss Melson will be given in marriage by her father.

Mrs. James Robert Mell will be matron of honor and bridesmaids are Mrs. Thomas Moore Jones Jr. and Miss Elizabeth Carpenter, of Delray Beach, Fla. Miss Wynelle Melson, sister of the bride-elect, will be junior bridesmaid.

Following the wedding Mr. and Mrs. Melson will honor the bridal party at a reception at the home of their sister on Bolling road.

The popular bride-elect is being feted at a series of prenuptial parties. Among those who have entertained are Mrs. James Robert Mell, Mrs. Thomas Moore Jones Jr., Mrs. Julian Hogan, Mrs. John Robert Parker, Miss Mary Emma Smith, Miss Elizabeth Carpenter, Mrs. Harben Felker, Mrs. Haskell Brockington and Miss Jodele Tanner.

This evening Miss Jeanne Le Febre will give a shower at her home on Wesley road. Miss Melson and Col. Mason will be honored at a rehearsal party on March 22 by Mrs. Raymond Cathy, aunt of the bride-elect, at her home on East Rock Springs road.

Zeta Tau Alphas To Meet on Friday

Mrs. F. C. Miles, 3372 Peachtree Rd., will be hostess to the Atlanta Alumnae Chapter of Zeta Tau Alpha Friday at 12 o'clock. Plans for the national convention will be discussed.

Luncheon will be served by the hostess, and bridge will be enjoyed during the afternoon. A special guest will be Mrs. E. W. Pfau, a newcomer who, before her recent marriage, was Miss Ella Watters, national field secretary for the fraternity. A new member, who will be welcomed, is Mrs. Burton Parker, the former Miss Frances Bennett, of Miami, who was pledged at the University of Miami.

A world-famous name you know as one of our most exquisite shoes . . . designed by the master shoe artisan,

La Valle

La Valle's are "Ours Alone" in Atlanta . . . J.P.Allen
Peachtree Street · Atlanta

Checked Surrah with a Regency Flair

Allen's gives you a Regency Flair for Spring with blouses, gilets and gloves matched up like a 1850 Dandy's . . . so becoming if your posture is chin-up, your suit idea-minded.

Surrah checked gloves with black palms, $10.95
Surrah trimmed hats made to order in our Millinery Salon.
Chin bow blouse of checked Surrah, $17.95
Dandy high neckline blouse of Surrah, $17.95
Our Regency ruff gilet with pure silk tie, $10.95

Allen's Accessory Bar and Shop of Originals
Second Floor

Meet us today at our Biltmore Luncheon Fashion Show
Call HE. 5200, Extension 40, for Reservations.

J.P.Allen
Peachtree Street · Atlanta

TODAY'S PATTERN

By LILLIAN MAE

4785
SIZES
12-20
30-44

Dress in a jiffy without fuss, muss or bother . . . You'll adore this side-buttoner, Pattern 4785. So easy to sew, oh so pretty and it opens out for quick ironing.

Pattern 4785 sizes 12, 14, 16, 18, 20; 30, 32, 34, 36, 38, 40, 42, 44. Size 16, 3 5/8 yds. 35-in.; ¼ yd. contrast.

Send 20 cents in coins for this pattern to The Atlanta Constitution, Pattern Department, P. O. Box 133, Station 0, New York 11, N. Y. Print name, address, zone, style number.

Hundreds are coming to town to work and live, need used furniture and have CASH to pay for it. Advertise in the Want Ads of The Constitution.

THE BIGGEST SHOW IN TOWN

WGST—920

For music that's sweet and hot
Listen to
The BOB CROSBY Show
WEDNESDAY
9:30 P. M.

WGST
THE GA. TECH STATION
920
ON YOUR DIAL
C.B.S.

WHAT MAN
can understand how a woman suffers distress from
'Periodic' FEMALE WEAKNESS

This great medicine famous to relieve monthly symptoms

Also a Fine Stomachic Tonic!

What man can possibly understand how a woman suffers from monthly cramps, headache, backache, tired, nervous, cranky feelings—at such times—when due to female functional periodic disturbances!

If you suffer like this—try famous Lydia E. Pinkham's Vegetable Compound to relieve such symptoms. Pinkham's Compound does more than relieve such monthly pain. It also relieves accompanying weak, tired, nervous feelings—of such nature. It has a soothing effect on one of woman's most important organs.

Over 100 Million Bottles Sold!

Taken thruout the month—Pinkham's Compound helps build up resistance against such symptoms. It's also a fine stomachic tonic.

If you're in need of such help—we honestly believe you should give Pinkham's Compound a fair trial. Thousands upon thousands of girls and women have reported remarkable benefits. Just see if it doesn't help you, too!

Lydia E. Pinkham's
VEGETABLE COMPOUND

LOUELLA PARSONS REPORTS:

Leslie and Cummings Chosen for 'The Chase'

HOLLYWOOD, March 19.—(INS)—Joan Leslie would be the last one I would think would have contract trouble. Yet, she is just about to tell the world her contract at Warners is up. Warners, on the other hand, maintains that she has a year and a half to go. Joan is apparently determined to have her way because she has agreed to play opposite Robert Cummings in "The Chase," Seymour Nebenzal's thriller which Phillip Yordan has written.

It was Nebenzal who made 20th's Linda Darnell conspicuous after her great success in "Summer Storm." I suppose the little Leslie girl feels since this is a full-blown drama, she, too, will get her chance. She plays the wife of a dope smuggler who runs away with a chauffeur, played by Bob Cummings.

Good for Joan Bennett! As I live and breathe, my girl friend gets that coveted lead opposite Gregory Peck in "The Short Happy Life of Francis Macomber," Ernest Hemingway's $85,000 story. Robert Preston, Paramount's actor who's just back from the war, has the other important role. Zoltan Korda will direct and Joan won't have time to go to New York or do any of the things she planned to do because it gets going April 1.

When David Selznick announced that he would make "Joan of Arc," starring Jennifer Jones, I thought to myself, "Bet he never does." Apparently I was wrong because Melchor Ferrer, the brilliant 28-year-old New York actor, has been signed to a contract by Daniel O'Shea. His first job will be opposite Jennifer in the story of the martyred Maid of Orleans. Jennifer is getting herself a rest at a little mountain home near Sun Valley and I guess she can stand it. Wow—those strenuous scenes in "Duel in the Sun!"

San Fernando Valley, the home of expensive ranches and eager-to-be orange growers, will very soon have a movie studio. Story Productions are negotiating with an aircraft factory which will be reconverted. There's plenty of money back of this organization and Armand Deutsch, a grandson of the late Julius Rosenwald, is here now with some of the Sears-Roebuck millions to close the deal. That's the company Hal Horne is in and they already have their first story and all they need is the studio. If they are able to get the aircraft plant they will have solved a problem that faces most independents—a place to maks pictures.

The English stars are coming over here by the boat and plane full. Not only is Lawrence Olivier due to arrive with his wife, Vivien Leigh, in New York, late in March, but 60 others will come over, 25 by plane. In the group are Ralph Richardson and Leo Cenn.

SNAPSHOTS OF HOLLYWOOD COLLECTED AT RANDOM: Margaret Sullivan, it develops, was willing to go to London with "The Voice of the Turtle," because her husband, Leland Hayward, will be there for some time on business. Jack Haley covered himself fith glory at Monsignor Concannon's dinner and saved the day after Dick Haymes disappointed the committee and didn't show up. Jack was very amusing and June Haver sang several songs—so did Joan Carroll. And Jimmie Gleason told a typical Irish story. One of the best parties of the weekend was Lorena Danker's cocktail supper, which started at 6 and went on and on. Suzanne, Lorena's eight-year-old daughter, helped her mother look after the guests, including Bebe Daniels, the Alan Jones, Louis B. Mayer, Jack Benney, Gene Tierney and Gracie Allen and George Burns. That's all today.

ON THE AIR

By PAUL JONES

Seismologists have been notified to disregard any strange phenomenon likely to be recorded on their apparatus tonight. Van Johnson and Frank Sinatra, idols of vociferous millions, will meet in the same room at the same time before a vast audience of their bobby sox admirers.

The time will be 9 o'clock. The station will be WGST and the program will be Frank Sinatra's own broadcast.

Frank and Van will exchange quips, perhaps sing a duet, and Sinatra will do a solo or two, accompanied by Alex Stordhal's orchestra.

Four guest stars will be heard during the "Great Moments in Music" program at 10 o'clock tonight over WGST, when Offenbach's "Tales of Hoffman" is presented.

Eugene Conley, tenor, will be making his first guest appearance on the show. The other soloists will be Soprano Frances Yeend, Coloratura Marie Rogndahl and Baritone Igor Petroff.

Bernard Greenhouse will be soloist with the Columbia Broadcasting Symphony tonight at 11:30 o'clock over WGST, when "Invitation to Music" presents another of its entertaining fine music programs.

Greenhouse will offer the D major 'Cello Concerto of Giuseppe Tartini. The balance of the program will be composed of Maiskowsky's Sinfonietta Op. 32, No. 2.

LOOKING AHEAD

By LOUISE WOLFE

NEW DIABETES DRUG, TAKEN BY MOUTH, MAY ELIMINATE UNPLEASANT INJECTIONS, IF TESTS PROVE SUCCESSFUL.
3.20.46

Listen to
BILL McCAIN'S
TOWN TALK
ON PEACHTREE STREET
MONDAY thru FRIDAY
1:45 P.M.

WAGA
590 On Your Dial

A costume of the year 1900 is worn by Lila Kennedy in the role of "Berdie" in the Atlanta Theater Guild's production, "The Little Foxes," playing this week at the Atlanta Woman's Club auditorium.

Pep Class Plans Annual Banquet

The Pep Class of the Baptist Tabernacle Sunday School will hold its annual banquet on Thursday evening in the dining room of the church.

The members of the class who have recently returned from the service of the U. S. A., and Clarence C. Crawford, former teacher, who was recently transferred by his company to Wilmington, N. C., will be the honor guests.

Marion Dodgen, Travis Crawford and Robert C. Irwin compose the committee in charge of arrangements. Dr. John Waldrop, pastor of the West End Baptist Church, will be the principal speaker.

Cassidy Service Club

The Clara B. Cassidy Service Club of American Grove No. 217, Supreme Forest Woodmen Circle, will meet at the Ship-a-Hoy for dinner at 6 o'clock tonight with a theater party to follow.

American Grove No. 217 will meet at the hall on Wednesday, March 27.

RADIO PROGRAMS

These programs are given in Eastern Standard Time and are subject to change by the stations or networks without notice.

WEDNESDAY MORNING

WGST 920	WSB 750	WAGA 590	WATL 1400
5:30 Silent	Early Risers	Silent	Silent
5:45 Silent	Early Risers	True Tone Quartet	Silent
6:00 Blue River Boys	Early Jubilee	Channing Cope	News; Morn. Man
6:10 CONSTITUTION News	Early Jubilee	Channing Cope	Morning Man
6:15 Mustard & Gravy	Early Jubilee	Channing Cope	Morning Man
6:30 Sundial.	Dixie Farm	Harmoneers	Morning Man
6:45 Southland Echoes	and Home Hour	Mt. Boys	Morning Man
7:00 News Reporter	News	Musical Clock	News; Morn. Man
7:15 Sundial	Merry Go Round	Musical Clock	Cliff Cameron
7:30 Sundial	Merry Go Round	Clark News	Rhythm Roundup
7:45 News; Sundial	News	M'Naughton, Songs	Clyde Lucas
8:00 News Roundup (C)	World News (N)	Fleisher (A)	News; Early Birds
8:15 Renfro Valley	M'ning Melodies	Musical Clock	Early Birds
8:30 News; Sundial	M'ning Melodies	Musical Clock	Grab Bag
8:45 Sundial	Melodies; Chapel	Musical Clock	Grab Bag
9:00 News	Plain Bill (N)	Bkfst Club (A)	Frazier Hunt (M)
9:15 Arthur Godfrey (C)	Farrell (N)	Bkfst Club (A)	Voice of Church
9:30 Arthur Godfrey (C)	Fashions, Fabric	Bkfst Club (A)	Bing Crosby
9:45 Number Please	Sunny Side	Bkfst Club (A)	Woman's World
10:00 Radio School	Robt. St. John(N)	My True Story (A)	News; Krupa
10:15 Words and Awards	Enid Day	Story; Crocker (A)	Heidt Orch.
10:30 Evelyn Winters (C)	Road of Life (N)	Church Hymns (A)	Tic Toc Time (M)
10:45 Nylons Calling	News	Listening Post (A)	Fun With Music (M)
11:00 Homeland Harmony	Fred Waring (N)	Breakfast in	Xavier Cugat
11:15 Musical Moments	Fred Waring (N)	Hollywood (A)	Al Trace
11:30 A Woman's Life (C)	Barry Cameron (N)	Home Edition (A)	Take It Easy (M)
11:45 Aunt Jenny (C)	David Harum (N)	Ted Malone (A)	Lindlahr (M)

WEDNESDAY AFTERNOON

WGST 920	WSB 750	WAGA 590	WATL 1400
12:00 Kate Smith (C)	News	Glamor—	Lyle Van (M)
12:15 Big Sister (C)	Merrymakers	Manor (A)	Jimmy Dorsey
12:30 Linda's First Love	Ga. Jubilee	McCain News	Hymns U Love(M)
12:45 Our Gal Sunday (C)	Weather; Markets	Doughboys	Hills, Valleys
1:00 Life Beautiful (C)	Juniper Junction	Pop Eckler	George West
1:15 Ma Perkins (C)	MelodySketches(N)	Hillbilly—	Song Shop
1:30 News	Miss & a Male	Hit Parade	Charlie Spivak
1:45 Road of Life (C)	Morgan Beatty (N)	Town Talk	J. J. Anthony (M)
2:00 2nd Mrs. Burton (C)	Guiding Light (N)	J. B. Kennedy (A)	Cedric Foster (M)
2:15 Perry Mason (C)	Today's Child (N)	Deep River Boys	Waltz Time
2:30 Rosemary (C)	Wmn. in White(N)	Bride&Groom(A)	Queen for Day (M)
2:45 The Music Shop	News	Bride&Groom(A)	Queen for Day (M)
3:00 You're in—	Wmn. of Amer.(N)	Rangers	Downey (M)
3:15 the Act (C)	Ma Perkins (N)	Golden Gate	News and Swing
3:30 Sing Along (C)	Pepper Young (N)	Bing Crosby	Swing Session
3:45 Sing Along (C)	Right to Hpnss.(N)	Ladies B Seated(A)	Concord Swing
4:00 House Party (C)	Backstage Wife(N)	Jack Berch (A)	News; Music
4:15 House Party; News (C)	Stella Dallas (N)	Try 'n Find Me(A)	JohnsonFamily (M)
4:30 Helen Trent (C)	Lorenzo Jones (N)	World News	Dick Haymes
4:45 920 Special	Widder Brown (N)	Hop Harrigan (A)	Harry James
5:00 9:20 Special	Girl Marries (N)	Terry & Pirates(A)	Pete Howe (M)
5:15 News; 920 Special	Portia Faces (N)	Dick Tracy (A)	Superman (M)
5:30 920 Special	Spot Show	Jack Armstr'g (A)	Capt. M'night (M)
5:45 920 Special	Spot Show	In the Groove	Tom Mix (M)

WEDNESDAY EVENING

WGST 920	WSB 750	WAGA 590	WATL 1400
6:00 News Features	News	Twilight Time	Jubilee Singers
6:15 Jimmy Carroll (C)	Views of News	Band Parade	Woody Herman
6:30 Man-on-Streetcar	Five Notes	News	Sportscope
6:45 World Today (C)	Miniature Concert	Tello Test	Kenny Baker
7:00 Jack Kirkwood (C)	Supper Club (N)	News; Sports	F'ton Lewis Jr.(M)
7:15 Jack Smith (C)	News of World (N)	Tommy Dorsey	King Cole Trio
7:30 Lone Ranger	Carolyn Gilbert (N)	To Announce	Singiser (M)
7:45 Lone Ranger	Kaltenborn (N)	Fireside Serenade	Red Cross Pgm.
8:00 Jack Carson (C)	Mr., Mrs. North (N)	Lum & Abner (A)	What's Name—
8:15 Jack Carson (C)	Mr., Mrs. North (N)	Inside Outdoors	of Song (M)
8:30 Dr. Christian (C)	Hildegrade (N)	Allen Roth	Fresh Up Show (M)
9:00 Sinatra Show (C)	Eddie Cantor (N)	John E. Rankin (A)	Gabriel Heatter (M)
9:15 Sinatra Show (C)	Eddie Cantor (N)	B'way Bandwagon	Real Stories (M)
9:30 Bob Crosby Show (C)	Dist. Atty. (N)	Lead Bd.;M'son(A)	Spotlight Bands (M)
10:00 Moments in Music	Kay Kyser (N)	Xavier Cugat	Indorsed By—
10:15 Moments in Music	Kay Kyser (N)	Treasury Salute	Dorsey (M)
10:30 Andrews Sisters (C)	Kay Kyser (N)	String Ensemble(A)	Bill McCune (M)
11:00 News & Meaning (C)	News	News	All the News (M)
11:15 American Red Cross	Harkness (N)	Cal Tinney (A)	Earl Roth (M)
11:30 Invitation to Music (C)	Platter Party	Guns; Rec. Bar	Anthony; News(M)
12:00 News; Sign off (C)	News; Ryan (N)	Sign Off	G. Williams (M)
12:30 Silent	Sleepy Hollow	Silent	Olsen; News (M)
1:00 Silent	Sign Off	Silent	Sign Off

Fashion Trend More Gracious And Feminine

By WINIFRED WARE

When a person repeats the old observation: "Fashions run in cycles," or "If you keep a garment seven years it will be fashionable enough to wear again," they are merely saying they are aware of strong resemblances and throwbacks in the changing fashion scene. But do not get the idea that fashion is as simple as a complete repetition every seven years. Fashion is an extremely complex thing, involving not only the making of clothes to fit the lives, manners and customs of a people, but it concerns, too, such little understood factors as are involved in what we term "mass psychology." Soldiers returning from a victorious war, or leaving for a war, as the case may be; severe climatic changes, and broad general ideas or movements always affect fashion strongly. Following a war or any great national crisis, women's clothes reflect the release from strain by becoming "daring." A recent point in case is the "bare bosom" gown shown this spring in California. The only time in all recorded fashion history when women really went out with bare bosoms was a short period immediately following the French Revolution. Then these were worn only in France, principally in Paris. I doubt that this nation suffered sufficiently through the latest war to warrant any such release. And I think the bare bosom gowns of the movie capital nothing more important than a publicity stunt.

During the early years of world War II, American fashions went very "flashy" with short, tight skirts, and dresses, blouses, hats, bags, everything covered with glittering sequins. The sequin glitter obviously was intended as a means of quick attraction since men in uniform were here today, gone tomorrow. Now that we are settling down to a more normal national existence (we hope, we hope) fashion is quick to take note of it in longer skirts, an emphasis on linerie touches at the neck and hands and other ladylike and more gracious fashion ideas. It seems right now, that we shall be able to avoid the foolish fashion era of the "flapper" that followed the first World War. Rather we seem to be casting a fashion eye toward the very feminine period which prevailed at the turn of the century. Proof of this may be seen in the gown pictured. It is made of gunmetal grey faille, and cut with a low round neckline and full sleeves. Ruffles of point d' esprit outline the neck and fall from the puffed sleeves. Closely fitted through the midriff, the dress flares to moderate fullness at the hem where lace again is used in a deep ruffle. Designed for a play whose action takes place in the year 1900, this dress would not be out of place in a formal setting today.

ELIZABETH WOODWARD SAYS:

Your Date Happenings No Concern of Cronies

Girls aren't the only gabbers. You boys spill more than a little of what you should consider your inside information. You may think it's only fair to warn the other fellows . . . or to put them next to a good thing. So the things girls say and do when they date you become the unfinished business at the next session. Blow by blow descriptions of what went on are read into the minutes.

YOU SOUND BIG

Some of the stuff you tell is a tall story. You'd hate to admit that your date with Jo Anne was a bust. You didn't know what to do, so you tripped over your own big feet. You ran out of small talk, and the two of you spent the evening in silence. Yes, you'd hate to admit that your dull date was your fault. So you blame it all on Jo Anne. She's not around anyway to stand up for herself and to tell what she thinks of you. So you give the lads an earful. Your side of the tale makes Jo Anne sound pretty dismal. Nix, nix, lads . . . steer clear of Jo Anne. Let your experience with her be a warning.

Or maybe your date with Jo Anne was more than you could handle. You've been around quite a bit yourself . . . but here is one young lady who is way ahead of you. You wouldn't dare admit that fast as you are on your feet, you couldn't keep up with her. You'd look pretty mashed potatoes. So you embroider your tale of your date with Jo Anne. You know if you make your report first yours will be believed. It's a whooperoo . . . but it makes you out a pretty gay dog. And Jo Anne's reputation is made. Some of your listeners will beat a path to her door . . . just to see if all you say is true. But just as many others will decide nix, nix on any dates with Jo Anne. From what you say she is strong medicine.

DON'T NAME NAMES

The girls may relate stories of what went on dates with you . . . but that's no reason for you lads to even the score by bullying about them. The things that happen on your dates happen to you. They're your business. They're no concern of your cronies If you have to tell tall tales to build yourself up . . . go ahead and bull. But don't name names!

If you want to be big time . . . entertain your listeners . . . but mystify them, too. Keep your ladies anonymous . . . and your magic will grow. If you connect faces to your stories . . . rumors sprout instead. And rumors can grow into serious misunderstandings. Behind-the-back discussions may be only idle conversation. But idle conversation . . . like idle hands . . . can get you into mischief.

Dr. Brady

QUESTIONS AND ANSWERS

TWO OUT OF THREE

Three of us here in the office have decided to try your treatment for high blood pressure and give you the results of this controlled test if you so desire. Please give us complete directions. (D. E.)

Answer—No one can treat high blood pressure intelligently or safely without knowing what ails the patient. Anyway, you do not indicate how you would control the test. If you are serious about it I advise you not to monkey with blood pressure. It is better, I'm sure, to leave the blood pressure to the judgment of your physician.

WORMS

Can you tell me how children get pin worms? Can they be passed from child to mother? (Mrs. P. W. H.)

Answer—Eggs carried by flies, deposited on food. The eggs and larvae commonly contaminate water or food and are present in the saliva of cat or dog and so are readily carried on the child's hands to mouth — the eggs are microscopic in size. Yes, child or mother may pass pinworms to one another. Pinworms, roundworms, tapeworms, trichina worms, hookworms, ringworms, are among the parasites or pests dealt with in the booklet "Unbidden Guests"—for copy send 10 cents and stamped self-addressed envelope.

EGGS

Son, 4½ years old, love eggs, eats two or three a day. Is this too many? (Mrs. L. D.)

Answer—No. Excellent food for child or adult, and there are too many imaginary reasons for eating or not eating, cooking or not cooking eggs. Child or adult may eat eggs as he or she likes—raw, soft boiled, hard-boiled, fried—all same food; as often as he likes; as many as he likes.

Mrs. Hughes Named Auxiliary President

Mrs. Bruce M. Hughes was elected president of the North Avenue Presbyterian auxiliary at a recent meeting. Other officers include: Mrs. John K. Orr, first vice president; Mrs. Henry Joyner, second vice president; Mrs. E. B. Rupard, treasurer; Mrs. John K. Ottley Jr., recording secretary; Mrs. Manry Calvert, corresponding secretary, and Mrs. Tom Gash, historian.

These officers were installed by Dr. Vernon S. Broyles, pastor of the church. Mrs. Hughes succeeds Mrs. A. L. Etheridge, the retiring president.

You'll be CAREFREE as a BIRD . . .

on WASH-DAYS!

When you use Thrif-T Laundry Service, your laundry is carefully washed. Wearing apparel is returned damp, just ready for you to iron. Flatwork is ironed for you. Shirts taken out and finished at small extra cost.

It's economical—it's sensible—it's smart—the Thrif-T way.

THRIF-T
LAUNDRY SERVICE

GOLD SHIELD Laundries
EXCELSIOR .....WA. 2454
AMERICAN .....MA. 1016
MAY'S-TROY .....HE. 5300
GUTHMAN .....WA. 8661
DECATUR .....DE. 1606
PIEDMONT .....WA. 7651
CAPITAL CITY-TRIO .VE. 4711

Veterans' Postwar Notebook

By MAJ. THOMAS M. NIAL

Some of the kicks in letters to me about GI Bill loans have gone so far as to say that most lenders would rather make any kind of loan except a GI Bill loan!

That's because these letters claim getting a GI Bill loan has been taking too much time and demanding too much effort, and involving enough red tape to take care of your Christmas wrappings for many years.

Under the old plan, the first big time-waster was getting from the Veterans' Administration a certificate of eligibility for a loan.

A vet with an honorable discharge and 90 days' service (part of it after Sept. 16, 1940) knew he was eligible to apply for a loan. Everybody else knew it. The law made it as clear as excellent flying weather. Still he had to use up time getting a certificate of eligibility.

But not any more. Now, an honorable discharge automatically becomes your certificate of eligibility. So, if you have an honorable discharge, you can go right to work on a deal with an authorized lending institution.

Unfortunately, not all ex-GI's have honorable discharges. Some are neither honorable nor dishonorable—they're in between. A vet with that kind must apply to the VA for a certificate of eligibility.

He has a good chance of getting it, too. The VA will take a shrewd look at the conditions which caused his discharge. If they were not dishonorable, he's in.

But what about officers? Most officers have been put on inactive status. Few actually have discharges. They have certificates of service.

On the phone, one of the officials over at the Veterans' Administration told me that a satisfactory certificate of service will serve in place of an honorable discharge, and automatically will become a certificate of eligibility for any ex-officer who wants a GI Bill loan.

So the VA now sheds a burden it never really needed to saddle itself with in the first place. The veteran, the lender, and the VA should all be happy about it.

That's one reason why the amendments should speed up the loan machinery.

And here's number two. Last summer, when the Veterans' Committee of the house of representatives went to work on a revision of the GI Bill, it wanted to take away from the VA all authority to approve loans. It wrote the loan provisions of the new bill that way and the house approved.

But the senate wouldn't agree that, once a lender and a veteran made a deal on a loan, the VA would have to guarantee part, without any check on the thing at all. It argued it would be the first time the government guaranteed anything while blindfolded.

So the house and senate got together and came up with a compromise.

Under the loan provisions as finally passed and now in effect, the VA still retains some authority over GI Bill loans through the use of VA-appointed local appraisers.

The result of those two changes is that now—if you want a GI Bill loan—you won't have to wait for a certificate of eligibility. If you have an honorable discharge or a satisfactory certificate of service, you're automatically eligible.

Next, if you find a lending outfit willing to make the loan, then a nearby appraiser can decide without delay if it's a reasonable loan.

If he nods, then the loan is made and the VA must guarantee, following the terms of the new GI Bill.

BALLARD'S
Dispensing Opticians
WALTER BALLARD OPTICAL CO.
Three Stores
105 PEACHTREE STREET, N. E.
MEDICAL ARTS BUILDING
W. W. ORR DOCTORS BUILDING

J.P.Allen
Peachtree Street · Atlanta

Open Crown... Shiny Straw

Sketched is our global silhouette so popular with you—
In shiny black, brown, navy, red or white straw, $12.50

Allen's Millinery Salon, Third Floor

Miss Hale and Mr. Norman Announce Wedding Plans

Miss Mary Armor Hale and Frank Adams Norman, Jr., of West Point, whose engagement was announced on Sunday, have completed plans for their marriage which will be an interesting event of Saturday, taking place in Glenn Memorial Chapel.

The bride-elect's great-uncle, Rev. R. E. L. Harris, of Hogansville, who officiated at the marriage of her parents, Mrs. Alton Lee Hale and the late Mr. Hale, will perform the ceremony at 4 o'clock. A musical program will be presented by Mrs. Nana Shankle, organist, and Rev. John Tate, of Marietta, soloist.

Miss Hale will be given in marriage by her uncle, Robert Hale, and her attendants will be her sisters, Miss Ann Thornton Hale and Miss Lee Hale. The ushers will be Paul Yopp and Russell Smith, of West Point, and Lt. Tom Young, USNR, will be the groomsmen. Scott Avery, of West Point, will be Mr. Norman's best man.

After the ceremony the couple will be honored at a reception to be given by Mr. and Mrs. Paul Yopp at their home on Piedmont road.

Miss Hale has been honored at a round of parties. With her fiance she will share honors on Friday evening at the rehearsal party to be given by Mrs. J. A. Harris and Miss Esther Harris at their home on North Highland Ave.

Yesterday Mrs. Joe Flewellyn entertained at a luncheon for Miss Hale. Mrs. Edward Penn gave a luncheon recently at the Paradise Room, and Mrs. Joe Thompson gave a tea for the bride-elect.

Atlanta's Leading Booksellers
Books of All Publishers
Office Supplies
64 BROAD, N. W.
Miller's Book Store

Peachtree Hills Club

The Peachtree Hills Woman's Club will meet at 3 o'clock today at the home of Mrs. J. E. Henry, 101 Peachtree Hills Ave. Mrs. J. F. Drake will be cohostess.

Mrs. R. L. Turman, past president of the Atlanta League of Women Voters, will speak on "Women's Responsibility as Citizens."

The nominating committee, Mrs. C. Stegal, chairman, Mrs. A. C. Frost and Mrs. Fred Congdon, will make its report.

Hapeville Garden Club

The Hapeville Garden Club with its four divisions will meet with the president, Mrs. Beeler Blevins, on Virginia avenue, Thursday. Bulbs will be the feature of the meeting, with each division arranging two entries to be judged by Mrs. A. C. Caraway, of East Point. Other blooming flowers or shrubs may be entered.

Entries must be brought by 2 o'clock and judging will begin at 2:30 o'clock.

Sigma Chi Mothers

The Mothers' Club of the Georgia Tech chapter of Sigma Chi will meet at the chapter house Thursday at 10:30 o'clock.

THE RICH AMBER COLOR OF...
TETLEY TEA
IS YOUR Sign of Quality
SINCE 1837

Miss Richardson Weds Ralph Huie At Decatur Church

The Decatur Presbyterian Church was the scene of the recent marriage of Miss Sara Ophelia Richardson and Dr. Ralph Augustus Huie, Jr. Rev. Nat G. Long, assisted by Dr. Hugh Bradley, officiated. Dr. Richard Felder was organist and Miss Barbara Nunn soloist.

Richard Oglesby, Pyatt Jamieson, Jimmy Singleton and Dr. Eugene Sims were groomsmen and the ushers included George Winship, Jr., Ed Huie, Jr., John Raymond Shaw and Donald Richardson. Dr. Grey Fountain, of Butler, was best man.

Mrs. John Shaw was her sister's matron of honor and the bridesmaids included Misses Lura Johnston, Ann Stevens, Rebecca Freeman and Eleanor Huie, sister of the groom. They wore frocks of marquisette, made alike, the matron choosing buttercup yellow and carrying blue Dutch iris and hyacinths and the bridesmaids were attired in hyacinth blue, their flowers being yellow Dutch iris and tulips, tied with yellow satin. Little Miss Eugenia Culberson, of Lyons, was flower girl, and Myron Baynes was ring bearer.

The bride, given in marriage by her father, Lewis Adrian Richardson, wore the wedding gown belonging to Mrs. George Winship, Jr., fashioned of white satin, designed with sweetheart neckline, basque waist and court train. Her tulle veil, loaned for the occasion by her cousin, Mrs. Nat G. Long, was edged with French lace. She carried white orchids, bride's roses and snapdragons.

A reception followed at the Decatur Woman's Club. Mesdames John Braselton, R. D. Medlock, J. C. Richardson, Gordon Heath, Hoke Burley, Howard Verner, Nat Long and Misses Nellie Richardson, Jean Geiger, Mary Sinclair, Joy Olsen, Lillouise Green assisted. Miss Margaret Parsons, of Duluth, kept the bride's book.

After a wedding journey to Miami, Dr. and Mrs. Huie will reside in Atlanta. For traveling the bride wore a lettuce-green suit with brown accessories and a cluster of orchids.

Fidelis Class To Meet

The Fidelis Class of the Baptist Tabernacle meets at the home of Mrs. R. H. Cobb, 1136 Cahaba Dr., S. W., March 21 at 7:30 o'clock. Mrs. V. M. Foster and her group will assist in entertaining.

ATLANTA LOGICAL CITY FOR SYMPHONY, MAESTRO SOPKIN TELLS CIVITAN CLUB

Atlanta is a logical place, geographically, for a symphony orchestra, yet there are very few first rate professional musicians here.

Henry Sopkin, conductor of the Atlanta Youth Symphony, told members of the Civitan Club at a luncheon yesterday at the Atlanta Athletic Club that since there are so few ready-made symphonists to draw upon, the Youth Symphony will be developed and expanded into a worthwhile orchestra.

Stressing the value of cultural mediums as antidotes to social problems, Sopkin asserted that the symphony is already a potent force against juvenile delinquency.

Sopkin related his plans for a symphony morning training school this summer, groundwork for the fall orchestra. "As we can," he said, "we gradually will add professional players, and in three or four years our training ground will be an adult symphony."

He envisioned the Atlanta group traveling for concerts to cities such as Athens, Savannah and Macon, and accompanying the Civic Ballet troupe in its performances.

Street Parade To Launch Fulton Red Cross Drive

Military and civilian forces will combine in a downtown parade tomorrow morning to signify Fulton County's formal entrance into the 1946 campaign for the American Red Cross.

Representing the Atlanta Junior Chamber of Commerce, which organization has set the stage for the procession, Norris Maffett will be grand marshal, assisted by R. J. J. Locatell. They will supervise the start from Peachtree and Baker streets at 11 o'clock and the march through Five Points southward to the traditional point of dispersal on Whitehall, near Garnett St. and Trinity Ave.

The $550,000 drive got added impetus last night at a meeting of the business, office building, and county towns divisions at the Ansley Hotel, where the 500 workers heard William S. Howland, recently returned war correspondent for "Life" and "Time" magazines, tell of his experiences in the various theaters of war.

E. Ralph Paris, who, with Wright Bryan and William A. Parker, compose the general chairmanship of the effort, presided at the session.

Leaders in the campaign pointed out that, despite the formal end of war, needs of the Red Cross at home and abroad have not decreased in proportion—because of the large number of men who are still in the armed forces, and the circumstances of many of their families at home.

Assisting Maffett and Locatell in tomorrow's parade will be Sidney Haskins, John Ulrick, Moreton Rolleston, A. E. Gillespie, and—in an advisory capacity, Mike Benton. Army and Navy posts in the Atlanta area are co-operating with an extensive display of personnel and equipment.

Collins To Speak On Teachers' Pay

"I'm going to tell them we've got to have more pay for teachers," State Schools Supt. M. D. Collins said yesterday of the subject of a series of addresses he will make.

His schedule:

Thomaston, today; Americus, tomorrow; Macon, Friday; Camilla, March 26; Waycross, March 27; Statesboro, March 28; Thomson, March 29; Rome, April 1; Atlanta, April 2-3 (two appearances—at Howell School and the Druid Hills PTA); Gainesville, also April 3; Elberton and Decatur, April 4.

Army Enlists To Help In World Food Crisis

The Army, largest single consumer of food supplies, will play a vital role in conservation of food to help meet the world food crisis, Col. Alfred T. Wright, commanding officer, Atlanta ASF Depot, has announced.

The local depot yesterday received instructions given to all Army commands stressing need of action to avert a threatened world catastrophe.

Peacetime Jobs Quickly Absorb War Industry Idle

Increased employment in peacetime establishments has more than offset the continuing decreases in employment in war industries, State Commissioner of Labor Ben T. Huiet has disclosed.

An analysis made of 95 percent of the establishments covered by the Georgia unemployment compensation law showed employment rose from 420,833 last October to 424,247 in December.

There was a slight decrease in wages paid to persons in establishments covered by the state law, as persons changed from war to peacetime jobs, Huiet said. During the fourth quarter of 1945, total salaries were $183,668,395, which was only $1,287,988 less than the total for the third quarter.

Huiet said part of the decrease was caused by the automotive strike in Atlanta.

LaFayette Sale Today

LAFAYETTE, March 19.—The North Georgia Hereford Association sale will be held here Wednesday, the sale beginning at noon.

'JAMES BOYS' RIDE AGAIN—TO COURT

The "James boys," so-called by the police because the given name of each is James, have been indicted by the Fulton County Grand Jury for allegedly beating and robbing Samuel C. Granger on March 16 of cash and property of a total value of $223.

Those indicted were James Motes, James Hall, James Leach, James Wages and James Graham.

NISLEY BEAUTIFUL SHOES

DRAMATICALLY INTERPRETED

Reminiscent of Paris

For sheer audacity this American designed "sabot" outsmarts the most exotic importations. Yet it has that certain something reminiscent of Paris. In black gabardine $4.95

Future fashions, wherever conceived, will continue to be faithfully interpreted by Nisley.

NISLEY beautiful shoes

21 BROAD STREET, S.W.

REGENSTEIN'S Peachtree

Emerald Garbardine

. . . exquisite, vibrant color . . . precious gabardine . . tailored for connoisseurs by Brittany! Sizes 10 to 16. This is one of an important new collection in which easy line and fine tailoring verify Regenstein's leadership in suit fashions.

59.95

FASHION SALON, SECOND FLOOR

Pat Premo

. . . the talented California designer carves this carefree casual just for us . . . a casual that has everything! It's fabric is white or eggshell Celanese sharkskin, colors that light your face, contrast wonderfully with suntan. Its lines are round and curvy, accented by nine shiny gold buttons down the front. Sizes 10 to 20. Order yours today!

19.95

MAIL ORDERS FILLED

REGENSTEIN'S Peachtree

FASHION SALON, SECOND FLOOR

Constitution Staff Photo—Carl Dixon

CONSTITUTION'S RECORD SMASHERS—New records for both men and women were established in The Atlanta Constitution's Annual Doubles Bowling Tournament Saturday at Lucky Strike Alleys. Sarah Thomas on left, and Mrs. Lundy Ann Dean won the women's title with a 1,217 total. Billy Allen and J. D. Wiley, left to right, took men's honors with a 1,318 total. The bowling was run off on a handicap basis.

Smithie Nine To Seek 4th Straight GIAA Title

By CHARLIE ROBERTS.

Coach Sid Scarborough and his collection of baseballing Village Smithies have a long, rocky road ahead this year. Every team in the new official GIAA league will be gunning for Tech High, since the Blacksmiths have been by far the most dominant force in state diamond circles through the years and are riding the crest of three straight unofficial GIAA championships.

This year the association has sanctioned an official loop for the first time in several seasons and will award the winner a trophy.

The former Tech High and Auburn star will have only three regulars back from Allen Shi's 1945 championship club, but after a week of practice at Piedmont Park Scarborough is smiling happily, figuring that his nine will at lease be in the running.

He has, of course, Pierce McWhorter to handle the bulk of the backstopping, and the 180-pounder perhaps is the most talented high school player in Georgia both with the bat and the big mitt. Gene Steed proved last year he is a top-flight flinger and Bobby North will again hold down one of the outfield spots.

Scarborough has Bill Otto to back up the potent McWhorter behind the bat, and David Settle, bespectacled youngster from New Jersey, seems to be a capable moundsman with plenty of zip on the fast one. Carl Donaldson, Bobby Smith and Joe Parks, the latter a southpaw, are other hurlers showing up well.

The fight for first base is between Gerald Whited, Melvin Froug and Tippett. David Eidson, ex-Marine who was wounded at Iwo Jima, has the call at the keystone with Joe Wilson not far behind.

PREP PRATTLE

Boys High and Tech High never duck the tough ones. The Purples of **SHORTY DOYAL** last year played Holy Cross, of New Orleans, the season the latter won their first undisputed state football crown. The Smithies of **SID SCARBOROUGH** will tackle Male High, of Louisville, in 1946. According to "Coach and Athlete," published by **DWIGHT KEITH**, Male was rated the top high school grid team in the south last year, if memory serves correct. . . . With the retirement of **BIRD HOPE** at Fulton, **E. C. CULVER**, of Decatur, becomes the dean of NGIC diamond coaches. Hope had 24 seasons. Culver is in his 19th year. . . . Things are going to be tough on Lanier's baseball foes again this year. Southpaw **CHARLIE BOLLINGER**, six-foot-five-inch basketball star, is even better at baseball. He frequently fanned in the neighborhood of 20 in games last year. . . . **COBBY RAINEY**, one of Clarkston's great basketballing Raineys, is out of the service and may go to college somewhere soon. He can really "go." . . . **TOM MOORER**, ex-Miami High and Griffin (Ga.) football coach, is out of sports and working in Atlanta, but he is still a familiar figure at all the big athletic events here. . . . Ditto for **SMOKEY JOE MARTIN**, the Ex-Decatur coach. . . . What's this about **BILLY HENDERSON**, Lanier's All-Southern high school grid star, visiting the University of Florida campus. Georgia is supposed to get the call on his services. . . . **E. P. McILWAIN** (West Fulton) and **W. O. CHENEY** (Tech High) probably are Atlanta's most avid sports boosters among the principals. . . . **PERRIN WALKER** makes his debut as Tech High track coach against his old school, GMA, next Friday. . . . **BILL ORGAIN** will open baseball practice at Boys High today.

Phillips Oilers Have Close Call

DENVER, March 19.—(AP)—Phillips Lee Tires, of Bartlesville, Okla., went into the third round of the National AAU basketball tournament by beating Denver Toners, 55-28, here today. Salt Lake City Simplot-Deserets beat Spokane Naval Supply, 50-36, and Seattle Alpine Dairy eliminated Denver Duplers, 48-35.

Casper, Wyo., Western Oil beat Greensboro, N. C., Ord Hawks, 53-41, and Miramar-Pendleton, Cal. Marines knocked off Colorado State, 51-40. Los Angeles Cliftons beat Oakland, Cal. Chapel of the Oaks, 64-36, and Fort Sheridan, Ill., won from Portland, Ore. Rollerdromes, 79-66. The Kansas City M. & O. Cigars defeated Salt Lake City Eckers, 53-47.

In the first-round games Hollywood 20th Century-Fox had a close call with Colorado A. & M. before winning, 47-45, and Phillips 66 Oilers barely nosed out Camp Hood, Tex., 60-56.

Spring Cravats

DISTINCTIVE TIES FOR THE DISCRIMINATING DRESSER

ATLANTA'S TIE CENTER

McYere SHIRT COMPANY

56 Walton St. (Opp. Old P. O.)

ALL IN THE GAME
JACK TROY

Good Early Schedule A good start is always a big help to a baseball team in a pennant race. Home surroundings are often advantageous. Especially if a team has undergone drastic changes from one year to the next.

Take the Crackers. They may start the season without one regular from last year's championship team in the lineup. If there is one it will be Lloyd Gearhart, the outfielder.

The Crackers can use wholesale home support as a new season gets under way and the schedule is made to order for this purpose. Not intentionally, of course. The Crackers are always a target. An opinion has grown through the years that the other seven clubs enjoy beating the Atlanta team more than any other rival.

There will be ample time for the Cuylermen to settle down before they have to consider seriously their schedule of road games.

For instance, 11 of the first 14 games are to be played at Ponce de Leon park. The Crackers open the season with Birmingham on April 12 and play three games. They move to Birmingham for the second half of the season opener, play three games and then return to their home base for eight games with Nashville and Chattanooga, four apiece.

The Crackers then will play 18 of the first 28 games at Ponce de Leon. After a series of four games at Nashville and three at Chattanooga, they return for four games with Memphis and three with Little Rock.

There will then be a road trip of for games at Memphis and three at Little Rock, followed by another home stand of four games with Mobile and three with New Orleans for a grand total of 25 of the first 42 games before home-town supporters.

We'd say this augurs well for a fast break from the barrier. President Earl Mann and Manager Cuyler are in complete harmony on the belief that a good start is important this year.

Shorter Series The Southern Association, now AA, has returned to the old prewar system of three road trips to each city. This is a helpful plan at all times. A team that is going bad temporarily isn't subjected to a disastrous road trip, necessarily, in the shorter series. Or the home team that has hit a slump doesn't discourage fans from future attendance.

The shorter series encourage greater fan support.

Although the schedule is now back at the normal 154 games—77 at home and 77 on the road—no team spends so much time in a town that some fans feel in the mood to offer transportation elsewhere.

For the convenience of Cracker followers, the home and road schedule is offered herewith. It may prove especially handy for fans who are planning to see some of the series away from home.

AT HOME

BIRMINGHAM—April 12, 14-14*; June 12, 13, 14, 15; Aug. 2, 3, 4-4*.

NASHVILLE—April 19, 21-21*, 22; June 19, 20, 21; Aug. 23, 24, 25-25*.

CHATTANOOGA—April 23, 24, 25, 26; June 16-16*, 17, 18; Aug. 20, 21, 22.

MEMPHIS—May 5-5*, 6, 7; June 6, 7, 8; July 26, 27, 28-28*.

LITTLE ROCK—May 8, 9, 10; June 9-9*, 10, 11; July 29, 30, 31-31.

MOBILE—May 19-19*, 20, 21; July 10, 11, 12; Sept. 5, 6, 8-8*.

NEW ORLEANS—May 22, 23, 24; July 7-7*, 8, 9; Sept. 2-2, 3, 4.

ON ROAD

BIRMINGHAM—April 16, 17, 18; June 2-2*, 3, 4; July 21-21*, 22, 23.

NASHVILLE—April 28-28*, 29, 30; June 26, 27, 28; Aug. 16, 17, 18-18*.

CHATTANOOGA—May 1, 2, 3; June 23-23*, 24, 25; Aug. 13-13, 14, 15.

MEMPHIS—May 12-12*, 13, 14; July 3, 4-4, 5; Aug. 27, 28, 29.

LITTLE ROCK—May 15, 16, 17; June 30-30*; July 1, 2; Aug. 30, 31; Sept. 1-1*.

MOBILE—May 26-26*, 27, 28; July 17, 18, 19; Aug. 5, 6, 7, 8.

NEW ORLEANS—May 29, 30, 31; July 14-14*, 15, 16; Aug. 9, 10, 11-11*.

***Sunday games.**

The Crackers will play in Memphis on July 4 this season, but they will be home on Labor Day.

Improvement in the caliber of baseball will be extremely noticeable, we'd say. Larry Gilbert, who has changed his mind about retiring, says he has more players than he knows what to do with. Doc Prothro is very optimistic about the future. And so it goes. All teams seem to well supplied with talent.

A recent poll nominated the Crackers as the team to beat. The Crackers are stacked in pitching and have fine outfield and catching strength. The infield is still unsettled. It is no cinch to replace an infield of Cieslak, Ordenana, Hamner and Reid.

But Manager Cuyler is optimistic about the Cracker club at this stage of the game. He figures to open the season with a much better team than he had at the start of the 1945 campaign. This may be true with respect to some of the other teams, so the early games at Ponce de Leon may prove extremely advantageous.

Sports in Short

Now Southeastern Conference fans know how really good the Kentucky Wildcats of ADOLPH RUPP are in basketball. . . . The Wildcats are in the finals of the National Invitation Basketball Tournament at Madison Square Garden, New York, and will play Rhode Island State for the title tonight.

When PAT ANKENMANN, the fine little shortstop-second baseman, decided against returning to professional baseball, the Crackers lost a fine infielder. . . . Appears they could use infielders of the ANKENMANN-HAMNER type.

The Washington Senators, under Manager OSSIE BLUEGE, are contemplating something new in lineups, seven left-handed batters. . . . Under the present plan, in defiance of the tradition that left-handed batters are worried by southpaw pitching, Manager Bluege is contemplating having only GERALD PRIDDY swinging from the right side of the plate.

We wonder how many baseball fans caught a "misplay" on a radio program Sunday afternoon. . . . Speaking of the value of teamwork as against individual performance, the announcer hailed TINKER to EVERS to CHANCE as "the greatest triple-play combination in history."

Classy Fighters In City Tourney

Some of the city's best amateur boxers will be seen in the Boys' Club's city championships starting next Tuesday night at the Boys' Club. They include Gene Asher, 130, of Tech High; Threkald and McCleary, Decatur High scrappers; Ken King, former Florida Golden Gloves bantam champion; Edward Kugler, Boys' Club 163-pounder, and others. Fighters will weigh in on Thursday.

The Decatur High fighters and Junior Optimist team warmed up by dividing a meet, two fights to two, Monday night at the Decatur gym.

A two-night all-star fistic card has been slated for April 8 and 9 at the Sports Arena, for The Constitution's Milk and Field House Fund.

CRACKER BOX

SMITHS	ab.	r.	h.	po.	a.	e.
Jenkins, 3b	4	3	3	4	2	2
Drake, cf	4	0	1	2	0	0
Zernial, rf	4	1	2	1	0	0
Ellis, lf	4	0	0	1	0	0
Blair, 1b	4	0	0	8	2	0
Avallone, 2b	4	0	1	2	3	0
Tracy, c	2	0	0	2	2	0
K. Hill, c	2	0	1	1	0	0
Frazzio, ss	2	0	0	2	4	1
Leeper, p	1	1	1	1	1	0
Murray, p	2	0	0	0	1	0
Totals	33	5	9	24	15	3

SCOTTS	ab.	h.	h.	po.	a.	e.
Howell, cf	1	1	0	2	0	0
Cherry, rf	2	0	1	1	0	0
Pinner, ss	4	0	3	2	1	0
Glock, 2b	4	0	1	3	2	0
Cantrell, 1b	4	0	0	7	1	0
Moody, lf	3	1	1	1	0	0
Wolfe, rf-cf	4	1	1	3	0	0
Teal, 3b	4	1	2	0	2	0
Watts, c	2	0	0	0	0	0
Wilson, c	1	1	0	4	0	0
Elledge, p	2	0	0	0	0	0
Kinney, p	1	0	1	1	2	0
Totals	32	5	10	24	8	0

Smiths	103	000	10—5
Scotts	001	200	11—5

Runs batted in, Zernial 5, Pinner, Teal 3, Cherry; twobase hits, Jenkins, K. Hill; home runs, Teal, Zernial; stolen bases, Moody 2, Drake, Jenkins, Howell; double plays, Avallone to Fazzio to Blair; left on bases, Smiths 5, Scotts 5; base on balls, off Elledge 1, Leeper 2; struck out, by Leeper 1, Murray 2, Kinney 1; hits, off Leeper 4 in 4 innings, 3 runs; off Elledge 5 in 4 innings, 4 runs. Umpires, Bysco and Autry. Time of game, 1:50.

Bulldogs Open Season Today

ATHENS, March 19.—The University of Georgia baseball team will launch its first season of play since 1941 here Wednesday afternoon at 4 o'clock.

A barnstorming Michigan State nine invades the Classic City for the season opener, which will be played on the Bulldogs' new diamond atop "Ag" Hill.

Barkley Shows Way

COCOA, Fla., March 19.—(AP)—The Chattanooga Lookouts collected 15 hits today and soundly beat the Banana River Naval Air Base, 14-3, with Outfielder Jim Barkley leading the attack with three hits for three times at bat.

2 Cracker Homers Spark Squad Tilt

By F. M. WILLIAMS,
Constitution Staff Writer.

GAINESVILLE, Fla., March 19—Home runs by Gus Zernial and Harry Teal, two of the largest players in the Cracker training camp, highlighted Tuesday's intra-squad game between teams coached by LeGrant Scott and Bob Smith which ended in a 5-5 tie.

Zernial, a 210-pound rightfielder, who drove in all five of his team's runs Tuesday, pounded one over the left-field wall with two mates on base in the third inning, and Teal, who tips the scales near the 200 mark, smacked one in the same place to drive one runner home ahead of him in the fourth.

Teal came through with a single off Pitcher Leo Murray's leg in the eighth inning to send the tying run home for the Scotts and Zernial's one-bagger in the seventh netted the Smith's their last tally.

Zernial has been badly handicapped for the past 10 days by charley horses in both legs, but he had his best day this afternoon. He hit an outfield fly to score Harry Jenkins from third in the first inning and, as mentioned before, singled sharply over short to send Jenkins home with the fifth run for the Smiths in the seventh.

BEST BATTING EFFORT

His five runs batted home is the best individual effort of any Cracker this spring.

Hitting was sharper and more concentrated in Tuesday's game than in any other in Mgr. Kiki Cuyler's spring training league. The Smiths touched Ralph Elledge and Shelby Kinney for nine blows and the Scotts got to Mason Leeper and Leo Murray, both left-handers, for 10.

Jenkins, who seems almost certain to open the season at third

Continued on Page 21

When it rains...
pour this very fine blend!

Rain or shine, year in, year out, millions of men choose Gallagher & Burton's. This is because, for more than 50 years, this tasteful brand has had a smooth, mellow character all its own. You, too, will sip it contentedly and say, "All's well!"

BLENDED WHISKEY. 72½% GRAIN NEUTRAL SPIRITS. 86.8 PROOF. GALLAGHER & BURTON, INC., BALTIMORE 3, MARYLAND

Tailored by Daroff

BOTANY "500" CLOTHING

The quantity is limited, of course, but here is more of your Botany "500" clothing! Suits and topcoats in all wool fabrics . . . with the combination of Botany's superb styling and Daroff's masterful tailoring. $45.

Exclusive with Rich's in Atlanta.

RICH'S STORE FOR MEN

British Golfers Scoff At Nelson's Scoring

By JAMES CHAMBERS

LONDON, March 19.—(AP)—Byron Nelson and American golf fans may take this as a hard blow, but British professional golfers are inclined to think there's something phony about those low scores which have been returned in American tournaments.

In plain language, British golfers don't believe them, and to prove the point a couple of tough match-playing gents, Dai Rees, the diminutive Welshman, who has beaten Nelson in a Ryder Cup match, and the reigning open champion, Dick Burton, have indicated they are willing to play Nelson for any amount of money he cares to put down, on any course, and at any time in Great Britain.

There are other professionals over here who think that they have a good chance of taking plenty of dollars from the kingpin of American golf and the latest whisper around the golf alley is that Bobby Locke, the South African, would dearly love to play Nelson if and when he comes to England, now that the American has cancelled his South African tour.

A former manager of a British Ryder Cup team, a team which, by the way, was well beaten in a hot weather American match, has advanced the opinion that Nelson probably would be a flop if he comes over here.

Kurland Is Honored

ST. LOUIS, March 19.—Bob Kurland, seven-foot Oklahoma A. & M. center, was named the most valuable player of the year today in the All-America basketball team chosen by the Sporting News. Forward George Mikan, DePaul's skyscraper, made the selections for the third consecutive year. Others named on the team were Forward Max Morris of Northwestern, and Guard John Dillon, of North Carolina.

RADIOS and RECORD PLAYERS

Are Available NOW at the

AMERICAN TIRE COMPANY

We've a good-sized stock of TABLE MODEL RADIOS and AUTOMATIC RECORD PLAYERS on hand NOW.

NO STANDING IN LINE—NO WAITING

Simply make your selection—charge it—and that's all—

★ ★

FLOOR MATS

First of this type since 1941

These FLOOR MATS are made according to automobile manufacturers' specifications. They are molded especially to fit YOUR CAR . . . including the contour for hump in floor. We have a large supply on hand.

★ ★

NEED SEAT COVERS?

. . . then come to ATLANTA'S SEAT COVER HEADQUARTERS. Here you have 1,000 sets from which to make your choice. These are of handsome fibre—in a striking variety of colors and designs. Leatherette trim . . . SPECIAL—we have a complete stock to fit all old model cars with individual (bucket) front seats. $9.65—installed, and up.

★ ★

BICYCLES - TRICYCLES

Keep in close touch with us for news concerning these items. Our stock will soon be complete.

Ride a Bike to Better Health

EMPLOY EX-SERVICEMEN
They're Really "On the Ball"

AMERICAN TIRE COMPANY

50 HOUSTON ST. at IVY — MA. 2231 JA. 3456

DISTRIBUTORS US TIRES

MOORE TIRE & BATTERY CO. — 100 Houston Street

CARROLL THOMAS TO COACH AT VMI

ATHENS, March 19—Carroll Thomas, former University of Georgia football star and now one of the assistants here to Head Bulldog Coach Wally Butts, has accepted the position of end coach at Virginia Military Institute, it was learned here tonight.

Carroll, who played football at Decatur High School before entering Georgia, was coach of the Georgia "B" team last season. He was an end during his playing days at Georgia.

In his new position, he will work under Pooley Hubert, ex-Alabama great who has been head coach of the Cadets for the past few years. Thomas will leave for Lexington, Va., this weekend.

Sportsmen Urged To Attend Forum

The open meeting of the State Game and Fish Commission scheduled for Thursday in the senate chamber of the Capitol is expected to attract hunters and followers of outdoor sports from all sections of the state.

Phil Stone, of Dalton, chairman of the Commission, said yesterday that he hoped that at least one member of every state wildlife organization would attend.

The meeting has been called to discuss possible changes in the present game regulations. Everyone attending the meeting will be given an opportunity to express his views and the commission will be guided accordingly when it gets together to set the 1946-47 hunting laws.

Chairman Stone will preside at the meeting. Other members of the commission expected to be on hand are Dr. Clabus Lloyd, Gainesville; Guy Rutland, Decatur; Wallace Gray, Newnan; Vernon Phillips, Cuthbert; Hugh Hill, Macon; Charlie Skinner, Waynesboro; Clyde McCarthy, White Oak; John Kennedy, Augusta, and Ed Komarek, Thomasville. H. R. Hood, commissioner from Waycross, is ill and will be unable to be present.

The meeting will open promptly at 10 a. m. and will continue throughout the greater part of the day.

CRACKERS

Continued From Page 20

base, had a double and two singles and scored three of the runs for the Smiths, but he was charged with two errors, both on slow rollers down the line.

Ted Pinner, who alternates on third and shortstop, shared hitting honors with Teal for the Scotts, getting three singles in four trips to the plate and handling three chances perfectly.

Although the hitting was better Tuesday than at any other time, Kinney turned in another fine hurling job. He has pitched 11 innings and given up 10 hits, but it is significant that five of them came in the first outing when he hurled only three frames. He wasn't bearing down that early.

President Earl Mann announced Tuesday afternoon that Larry Drake, lefthanded hitting outfielder secured from the Philadelphia Athletics, had agreed to terms.

The Crackers will play the University of Florida a second time Wednesday afternoon. The Southern League champs whipped the collegians, 16 to 6, last Wednesday.

BOWLING

CIVIC CLUBS LEAGUE

Jr. Chamber				Emcees			
Paris	98	113	111	C. Bailey	79	95	85
Abernathy	79	110	114	Baker	99	76	
Burns	89	92	88	Garrett	112	95	96
Maddox	116	128	96	Goldsmith	96	93	83
Rolleston	138	100	108	Nolan	85		114
				Kiser	116	91	129
Totals	520	543	529	Totals	497	472	514

Rotary				Lions			
Richardsn	81	81	107	Moore	83	105	95
Schwab	78	109	93	Blackstock	86	113	104
Flagler	98	111	93	Perry	91	91	97
Neely	105	93	94	Dummy	85	85	
Dobson	85	142	113	Bowen	101	149	100
	15	15	24	Howard			98
Totals	462	551	514	Totals	446	543	494

Optimist Elite				Kiwanis Blues			
Blake	88	91	105	Fowler	122	91	114
York	95	108	88	Linker	85	85	85
Kirkman	90	103	90	Clark	87	92	104
Vanmersn	103	104	99	Morris	117	97	82
Gann	123	95	109	Lesesne	105	105	111
					6	6	6
Totals	499	501	491	Totals	522	473	502

Kiwanis Reds.				Exchange.			
West	86	84	97	Hlbrstadt	93	95	94
Feagle	94	118	108	Ford	85	94	103
Parks	111	98	129	James	92	81	86
Dorn	117	94	99	Pendleton	91	110	85
Worrall	92	104	114	Sutton	107	101	09
					25	15	15
Totals	500	489	547	Totals	493	496	492

Civitan.				Decatur Lions.			
Hardy	94	120	88	Wells	112	102	100
Dummy	85	85	85	Reagin	81	87	92
Rogers	86	101	94	Padgett	130	99	77
McClchy	84	82	79	Brinkley	85	123	99
Barnes	134	127	108	McEntire	102	100	101
	23	23	23				
Totals	506	538	477	Totals	510	511	469

Phillies Try Many Players

MIAMI BEACH, Fla., March 19. (AP)—Mgr. Ben Chapman of the Philadelphia Phils said today, "From now on I'm only going to use men in exhibition games who I think will be able to play for the Phillies."

The Phils have completed three weeks of training and Chapman says he's seen 72 baseball players in action.

SESSI HOMERS

ST. PETERSBURG, Fla., March 19—(AP)—Pinch-hitter Walter Sessi belted a homer with a man on in the ninth inning today to lead the St. Louis Cardinals to a 3-2 victory over the New York Yankees. It was the Cards' first exhibition triumph over the New Yorkers this year and was the Yanks' initial loss in eight Florida tilts.

Joe DiMaggio accounted for the Yanks' scoring in the first inning with a four-ply swat off Lefty Howie Pollet's slants, driving in Tommy Henrich ahead of him.

AT ST. PETERSBURG, Fla.—

New York (A)	200	000	000—2	6	0
St. Louis (N)	000	001	002—3	6	1

Page Bevens (7) and Silvestri; Pollet, Donnelly (6), Dickson (8) and Rice.

INDIANS WIN

CLEARWATER, Fla., March 19. (AP)—A pair of two-run homers by Bob Lemon and Clarence (Soup) Campbell today sparked the Cleveland Indians to a 6-to-5 exhibition victory over the World Champion Detroit Tigers.

Dick Wakefield and Pat Mullin clouted four-baggers to put the Tigers back in the game but the Indians staged a ninth-inning rally to clinch the verdict.

AT CLEARWATER, Fla.—

Detroit (AL)	$12	010	001—5	11	1
Cleveland (A)	410	000	001—6	9	0

Kretlow, White and Swift, Reynolds, Center, Stroupe and Hayes, Lollar.

MIZE IS STAR

MIAMI, Fla., March 19.—(AP)—Big Johnny Mize sparked the New York Giants to a 5-to-2 victory over the Philadelphia Athletics in an exhibition baseball game today. He tripled in the first inning as the climax of a four-run outburst against Dock Fowler of the A's. His single in the seventh aided in the Giants' last tally.

AT MIAMI, Fla.—

Philadelphia (A)	010	000	001—2	8	0
New York (N)	400	000	10x—5	10	2

Fowler and Rosar; Joyce, Budnick (6) and Lombardi.

DODGERS WIN

DAYTONA BEACH, Fla., March 19—(AP)—The Brooklyn Dodgers defeated the St. Paul Saints of the American Association today, 7 to 4, shoving their last three runs over the plate in the seventh when they bunched three of their six singles.

AT DAYTONA BEACH, Fla.—

St. Paul (AA)	040	000	000—4	5	4
Brooklyn (N)	030	100	30x—7	6	2

Taylor, Hougstad (6) and Staples; Minner, Casey (7) and Howell, Dapper (7).

BAGBY HIT HARD

SARASOTA, Fla., March 19—(AP)—After the Red Sox regulars took a 9-1 shellacking from the Cincinnati Reds, Manager Joe Cronin's second-stringers eked out a 4-3 win today in the first double-header ever played in this training camp.

In the opener, the supposedly weak-hitting Reds blasted Jim Bagby and Otis Clark for 22 hits that totaled 33 bases.

AT SARASOTA, Fla.—

Cincinnati (N)	015	030	000—9	22	0
Boston (A)	000	001	000—1	6	2

Andrews, Vandermeer (5), Fox (9) and Mueller; Bagby, Clark (5) and H. Wagner.

GRAY GETS OFFER

NANTICOKE, Pa., March 19.—(AP)—Pete Gray, the one-armed baseball player who performed in the St. Louis Browns' outfield last year, disclosed today that "someone in Mexico City" has offered him a contract.

Gray said he had not accepted the offer, but declined to answer a question as to whether he was considering the deal.

BLUEGE IS BUSY

ORLANDO, Fla., March 19—(AP) Mgr. Ossie Bluege of the Washington Senators turned his attention to "B" team players today now that his entire squad is again together.

He is particularly interested in the batting ability of Outfielder Ray Goolsby and First Baseman Jack Sanford, right-handers who might fit into the Senators' preponderantly left-handed batting order.

AT SEBRING, Fla.—

New York (A)	422	000	010—9	14	0
Newark (IL)	200	000	001—3	7	3

Haag, Moore (6) and Hemsley, Drescher (6); Robinson, Haley (4) and Fallan, Skiff (6).

AT HOLLYWOOD, Fla.—

Boston (N)	200	104	310—11	16	3
Baltimore (IL)	000	302	000— 5	8	3

Gorman, Early (6), Fletcher (6) and Hofferth; Hooks, Gast (6), Smith (8) and Garliss, Isert (6).

NAS Cagers Win College Park Title

Naval Air Station's cagers jumped out in front and led all the way to rack up an easy 57 to 37 victory over Clarkston in the finals of the annual College Park basketball tournament Monday night at the College Park High court.

Bob Charles, who registered 21 points, led the Navy attack. The Sailors were presented with a handsome trophy by Shotgun Waggoner, tournament chairman.

Three all-tournament teams were picked by meet officials as follows: Men's division—Charles and Walker, NAS; B. Rainey and Pounds, Clarkston; H. Anderson, Marietta; Visci, Lawson General; F. Bradford, Georgia Power, and Howell, College Park.

Girls' class A—Killian, Lake and Chandler, Lorelei Ladies; Jones and Redd, College Park; Bolton and Pounds, Tomboys, and Abbott, Lithonia.

Kirls' class—J. Sprayberry and Cunningham, Pantherettes; Newman and Power, Red Shield Pilots; Dettmering, Jonesboro; Whitehurst and Durr, North Avenue Presbyterian, and Lunsford, Jonesboro.

The lineups:

ATL. NAS (57)	Pos.	CLARKSTON (37)
Charles (21)	F	B. Rainey (10)
Byrd (14)	F	J. McDaniel
Rice	C	E. Rainey (9)
Allen (2)	G	M. McDaniel (4)
Walker (8)	G	Bowen (7)

Score at Half—Navy 29; Clarkston 15.

Substitutions—NAS: Bohanan, Benson (2), Bryan (10), Gordon, Ritchie. Clarkston: Johnson (7).

Officials—Waggoner and Spence.

LOOKOUTS' FANS AID BALL CLUB

CHATTANOOGA, Tenn., March 19.—(AP)—The Chattanooga Quarterback Club wound up Tuesday for its 1946 baseball ticket sale campaign, determined to sell 25,000 single admissions to Lookout home games in advance and to boost the club's season attendance total to 200,000.

The Club launched its drive Monday at a luncheon where Club Pres. Joe Engel said the Lookouts, now in a Florida training camp, would give other Southern Association clubs "a real race" for the pennant.

Massey, Baxter Face Hefty Pair

Laverne Baxter and Al Massey, a pair of favorites with local wrestling fans, will have a chance to prove that a good little man can beat a good big man.

Massey and Baxter, both normal heavyweights, will be called upon to dispose of a pair of "two-ton" grapplers in the featured team tag match Friday night at the City Auditorium. Their opponents, Daffy Don (Boom Boom) Lee, weight 275 pounds, and Big Ben Morgan, who tips the beams at 315, can easily be classed as super heavyweights.

It will require no little skill on the part of the lighter men to get the decision in this best two-out-of-three falls encounter. Lee is not what one would call a crafty wrestler, but he is one of the roughest in the profession. Morgan has demonstrated more than once his tremendous strength and in addition, is a bit on the skillful side.

It should be a tough assignment even for the Massey-Baxter combine.

Three other good bouts are also booked on the card, the first here in three weeks. Buddy Rogers, the "Atomic Blond," meets Dick Lever in the semiwindup, while Jack Kelley engages Nick Carter and Vic Emanuel tangles with Abe Zvonkin in the other two bouts.

Fulton Awards Cage Letters

By RUSSELL MUSGRAVE.

Fulton High School boys' and girls' basketball teams wound up the 1946 season behind a chicken-laden table in the Fulton cafeteria with 11 lassies and eight boys receiving letters and sweaters. A movie, "Basketball Technique," showing how easy it is to win basketball games, featured the program, with Principal J. E. White giving a talk on sportsmanship.

Claude Wills, coach of both the girls' and boys' teams, was given two $25 bonds by the players. The girls' team had a better record for the season, with nine wins, four losses and two ties, to the boys' eight wins and nine losses.

The following players won letters and sweaters: Capt. Fred Anderson, Charles Ferguson, Milton Bradford, Bill Gilstrap, Ronald Nelms, Marion Daniels, Herbert Turpin and Manager Tommy Vaughn. Lassies honored were Capt. Marjean Patterson, Patsy Schell, Anne Wilson, Dorothy Autry, Edwina Lee, Euline Graef, Joan Monroe, Dolores Morris, Doris Adams, Charlotte Adams and Margaret Graef.

Graduation will remove most of these players from next year's team.

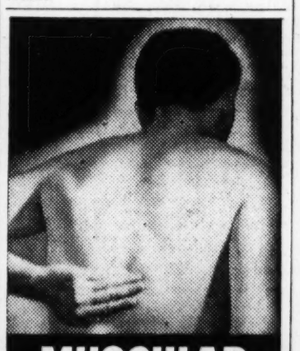

MUSCULAR BACK PAINS

GET FAST RELIEF with Neurabalm 2-way action

● *Now,* when aching muscles make you miserable and rob you of your sense of well-being get welcome relief with NEU-RA-BALM.

Just rub it on—*where you hurt*—to (1) ease the pain and (2) to stimulate the flow of *fresh* blood to help break-up the local congestion. You'll say it works like magic in relieving neuralgic and muscular aches due to exertion, over-exercise, exposure and fatigue.

Scientific Laboratory findings attest to the effectiveness and speed of Neurabalm! Delightful to use, too, because it's refreshing . . . it's clean . . . it's greaseless . . . it's gentle to the skin! Just follow directions in folder. At drug stores . . . 1-oz. 25c, 4-oz. 75c, 8-oz. $1.25. The Bradfield Co., Atlanta, Ga.

★ Also grand for ATHLETE'S FOOT. It kills on *contact all* FIVE types of the common Fungi.

NEURABALM

GIVES *FAST* 2-WAY RELIEF from PAIN DUE TO NEURALGIC AND MUSCULAR ACHES

ALL CREDIT TO ROLFE

Former Yank Great Helping Stirnweiss

By JACK HAND

ST. PETERSBURG, Fla., March 19.—(AP)—Reconversion of George Stirnweiss, the 1945 American League batting champ, from a second baseman into a third-sacker can be rated a success, thanks to the patient work of Coach Red Rolfe, of the New York Yankees.

When Joe Gordon, Phil Rizzuto and other stars came marching home from war, Stirnweiss' fate puzzled the experts. What was Manager Joe McCarthy going to do with his best hitter and prize base stealer? Was Stirnweiss just another wartime ball player, to be shelved when the regulars returned? It seems Marse Joe knew the answer all the time.

As soon as Stirnweiss ended his holdout siege and joined the Yanks on their return from Panama, McCarthy sent George to the hot corner and asked the veteran Rolfe to help him out. Stirnweiss couldn't have been placed in better hands for Rolfe is the lean Dartmouth grad who played third base for the Yanks from 1934 to 1942, serving in six world series. Rolfe's theory on third baseing, also seconded by such an experienced hand as Manager Ossie Bluege of Washington, is that the most important single requirement is ability to move quickly.

Tech High Defeated

Tech High's golf team lost to Darlington of Rome, Ga., 11 1-2 to 5 1-2, yesterday at the Legion Club. Monty Hill, scoring a par 72, rang up three points for Darlington at the expense of Jack Butler, Tech High. Jack Brantley, Darlington, beat Ward Yearwood, Tech High, 3-0, and M. Massey, Darlington, lost to B. Wall, Tech, 2-1. Ted Miles, Darlington, beat Don Barnes, Tech High, 2-1. Hill and Brantley beat Butler and Yearwood, 3-0, and Barnes and Wall won from Miles and Massey, 2 1-2 to 1-2.

John Wydro Named Emory Net Coach

John J. Wydro has been named tennis coach at Emory University. Wydro, formerly in the U. S. Navy, announced a schedule that includes a meet with Georgia at Athens, April 9; Duke at Emory, April 19; Georgia Evening College at Emory, April 27, and two tilts with Georgia Tech, the dates to be announced later.

Kirby and Suggs In Augusta Meet

AUGUSTA, March 19—(AP)—Patty Berg, of Minneapolis, heads the list of golfers who will compete in the women's Titleholders' Championship tournament here April 9-12.

Invitations have been sent to more than 200 women golfers throughout the nation to resume play in the tourney which was suspended in 1942 after Dorothy Kirby, of Atlanta, won the last championship. Miss Kirby will be on hand to defend her title.

Louise Suggs, of Lithia Springs, Ga., is also entered.

Ladies' Day Slated

Today will be ladies' day at the East Lake Country Club. All the club's feminine golfers are invited to participate in the program, which gets under way at 10 a. m. Mrs. W. D. Tumlin will be in charge of the meet.

FLY to: CHICAGO NON-STOP

3 HOURS—23 MIN | $29.85 PLUS TAX

For Reservations Phone CAthoun 6611 • 87 Forsyth Street, N. W.

44-Passenger Super-Deltaliners Now in Service

Delta AIR LINES

NEVER BEFORE

A Whiskey So Overwhelmingly Popular . . . as

SCHENLEY RESERVE

HERE'S WHY: Top quality blending stocks . . . unmatched blending skill . . . consistent "quality control"—these unique advantages insure the peak of pleasure always from SCHENLEY Reserve. Outstanding pre-war quality has made SCHENLEY Reserve far and away the most popular whiskey America has ever seen!

PRE-WAR QUALITY BLENDED WHISKEY

86 PROOF. 65% GRAIN NEUTRAL SPIRITS. SCHENLEY DISTILLERS CORP., N. Y. C.

IN GEORGIA

More people drink Atlantic Ale and Beer than any other.

It must be...

Good Taste!

ATLANTIC ALE AND BEER

"FULL OF GOOD CHEER"

Atlantic Company—Breweries in Atlanta, Charlotte, Chattanooga, Norfolk, Orlando

FUNERAL NOTICES

MURRAY—Funeral services for Mr. Poyntz M. Murray will be held Wednesday, March 20, 1946, at 11:30 o'clock at Spring Hill, Rev. Matthew Warren officiating. Interment, West View. H. M. Patterson & Son.

BARNES — Funeral services for Mrs. Minnie Neal Barnes will be held Wednesday, March 20, 1946, at 10 o'clock at Spring Hill, Rev. E. T. Wilson officiating. Interment Thomson, Ga., at 3 o'clock. H. M. Patterson & Son.

WRIGHT, Mr. L. R. Sr.—of 539 Pharr Rd.; N. E., died March 19, 1946. Surviving are his wife; daughter, Mrs. J. H. Frasier, Montgomery, Ala.; son, Mr. Ralph Wrigh, Jr.; sisters, Mrs. B. M. Edens, Miss Lucille Wright; brother, Mr. E. W. Wright, all of Atlanta. H. M. Patterson & Son.

NIXON, Mrs. S. Dean—of Route 2, Carrollton, Ga., died in Columbus, Ga., noon Tuesday. Funeral services will be conducted at 2 o'clock Thursday afternoon from Salem Baptist church. Rev. W. L. Akin and Rev. J. E. Wix officiating. Interment in church cemetery. Kytle-Aycock Funeral Home, Carrollton, Ga.

DUREN, Mr. William A.—Funeral services for Mr. William A. Duren will be held this (Wednesday) afternoon at 4 o'clock at the Fairburn Baptist Church. Rev. I. J. Cheves and Rev. Sewell H. Dixion will officiate. Interment Fairburn Cemetery. The body will be placed in state in the church at 3 o'clock. The following pallbearers will meet at the church at 3:45 o'clock: Mr. A. F. Smith, Mr. L. M. Hobgood, Mr. Guy Hearn, Mr. E. B. Jones, Mr. H. H. Henderson and Dr. J. W. Amoss. Bishop & Poe Funeral Home, Fairburn, Ga.

PYRON, Mr. Oscar—Friends and relatives of Mr. Oscar Pyron, Mr. and Mrs. C. E. Pyron and family, Mr. J. H. Pyron, Mr. E. A. Farr, Mrs. Johnnie Farr, Mrs. Lloyd Pressley and Mrs. Johnnie Lou Marsh are invited to attend the funeral of Mr. Oscar Pyron this (Wednesday) morning at 11 o'clock at Hopewell Methodist Church. Rev. Julian Thompson and Rev. Fabon Brown will officiate. Interment, churchyard. The following pallbearers will meet at the residence at 10:30 o'clock. Mr. John Pyron, Mr. Irbin Pyron, Mr. Roy Pyron, Mr. Ellis Pyron, Jr., and Mr. Lloyd Pressley. Bishop & Poe Funeral Home, Fairburn, Ga.

CANTRELL, Mr. Seba Orlando—The friends and relatives of Mr. and Mrs. Seba Orlando Cantrell, Mr. and Mrs. C. W. Searcy, Mr. and Mrs. D. W. McDaniel, Miss Louise Cantrell, Mr. and Mrs. H. E. Cantrell, Pvt. Hugh Cantrell, Mr. and Mrs. J. A. Young, Mr. and Mrs. Dennis Cantrell, Mr. and Mrs. T. E. Cantrell and the grandchildren are invited to attend the funeral of Mr. Seba Orlando Cantrell this (Wednesday) afternoon at 2 o'clock from the Center Hill Baptist Church. Rev. A. C. Marshall and Rev. L. D. Kimberley will officiate. Interment in Magnolia Cemetery. The following gentlemen will serve as pallbearers and meet at the residence, 869 Center Hill Ave., N. W., at 1:30 o'clock: Mr. J. W. Smith, Dr. C. W. Childs, Mr. W. J. Ashendorf, Mr. F. C. Baker, Mr. N. E. Wilson and Mr. L. E. Smith. J. Allen Couch & Son.

Monuments

MONUMENTS AND MARKERS THAT VARY at reasonable prices. Sell from yard, no booklet. J. P. Darby, 1096 Memorial Dr., S. E. WA. 7473.

Asphalt for Waterproofing
Concrete for Strength
Wilbert BURIAL VAULT
Guarantee Insured by Aetna Insurance Company
Sold by All Funeral Directors

Mrs. Weatherford Dies at Home at 87

Mrs. J. S. Weatherford, of 125 Leslie Ave., S. E., died at her home last night. She was 87 years old.

Funeral arrangements will be announced later.

She is survived by two brothers, Grier and George Beavers, of Atlanta; one sister, Mrs. Mae Biggers, of Miami; five daughters, Mrs. Nellie W. Voyles, Mrs. Stella W. Huskey, Mrs. Frank N. Nash, Mrs. Lillie Elliott, Mrs. W. B. Mosley, of Stockbridge, and several grandchildren and great-grandchildren.

Mrs. Weatherford was a member of the Central Presbyterian Church and a resident of Atlanta for 40 years.

FUNERAL NOTICES

BRAGG, Master Bobby — of 255 Georgia Ave., S. E., died Monday in his 12th year. He is survived by his parents, Mr. and Mrs. H. L. Bragg; brothers, Johnny David and Lonnie Douglas Bragg; sisters, Mrs. Olan Freeman and Betty Ruth Bragg; grandfather, Mr. James E. Brooks, Norcross, Ga. Funeral will be announced by Awtry & Lowndes.

RAWLINS, Atom Jon—the infant son of Mr. and Mrs. J. H. Rawlins, of 902 Berne St., S. E., died March 18, 1946. Also surviving are his brothers, Dal Rawlins, Ray Rawlins; grandfather, Mr. L. S. Rawlins; great-grandmother, Mrs. Ida J. Carter. Funeral services will be held Wednesday, March 20, at 1 o'clock at Spring Hill, Rev. J. G. Kirchoff officiating. Interment, Walnut Grove churchyard. H. M. Patterson & Son.

WEATHERFORD, Mrs. J. S. (Lizzie)—of 125 Leslie Ave., S. E., died March 19, 1946. Surviving are her daughters, Mrs. Nollie W. Voyles, Mrs. Stella W. Huskey, Mrs. Frank N. Nash, Mrs. Lillie Elliott, all of Atlanta; Mrs. W. B. Moseley, Stockbridge, Ga.; sister, Mrs. Mae Biggers, Miami, Fla.; brothers, Mr. Grier Beavers, Mr. George Beavers, several grandchildren and great-grandchildren. H. M. Patterson & Son.

BARTLETT, Mrs. S. E. (Granny)—age 92. The friends and relatives of Mrs. S. E. Bartlett, Mrs. Bell Bartlett, Mr. L. E. Bartlett, Mr. and Mrs. Luther Bartlett, Mr. J. H. Costly, Mr. C. F. Bartlett, Mrs. Hattie Pye, Mr. and Mrs. L. L. Bartlett, Mr. and Mrs. J. J. Stricher, grandchildren, great-grandchildren and great-great-grandchildren are invited to attend the funeral of Mrs. S. E. Bartlett today (Wednesday, March 20, 1946) at 2 o'clock from Flint Hill Methodist Church. Interment, churchyard. J. Cowan Whitley Company, Douglasville, Georgia.

BREEDLOVE, Mr. Gus Franklin—age 62, died at his residence, RFD Lawrenceville, Ga. He is survived by his wife; one daughter, Mrs. Gladys Stewart, Atlanta; four sons, Messrs. Estus and Ray Breedlove, Lawrenceville, Ga.; Messrs. Forrest and J. P. Breedlove, Buford, Ga.; 13 grandchildren, one brother and one sister. Funeral this (Wednesday) afternoon at 1:30 o'clock from Hog Mountain Church, with Rev. Paul McNeal and Rev. T. F. Crowe officiating. Interment Church Cemetery. Glyndon P. Tapp Funeral Home, Buford, Ga.

ATLANTA AMBULANCE SERVICE
24 Hours Daily
CY. 3351 or WA. 1260

GREENWOOD
Atlanta's Beautiful Cemetery
1 Sound Management.
2 Paved Roads. City water throughout.
3 Clear of any type of debt.
4 Under perpetual care.
GREENWOOD CEMETERY

Senators Attempt To Save Pay Bill; Russell Firm

WASHINGTON, March 19—(AP) Senate leaders were reported Tuesday night at work on some compromise to save the administration's minimum wage legislation from wreckage in the Senate.

One senator, asking not to be quoted by name, said he understood one idea getting consideration was to take 10 cents off the proposed scale all along the line.

The measure now calls for an immediate increase from 40 to 65 cents in the statutory minimum wage, an increase to 70 cents after two years, and to 75 cents after four years. The compromise would call for 55, 60 and 65 cent stages.

Sen. Russell, Democrat, Georgia, told reporters he intends to press his proposed farm-price-boosting amendment, regardless of what scale the Senate may agree upon.

There have been predictions from other Senators that adoption of the Russell amendment would lead President Truman to veto the measure.

Decatur Missionaries Returning to Shanghai

After being released from a Japanese war prison less than a year ago, the Rev. and Mrs. John W. Vinson, of Decatur, are en route back to China to take up the missionary work which was stopped by their capture.

Presbyterian missionaries, Rev. Mr. Vinson and his wife were serving in Shanghai when captured. They were removed to the Philippines, where they spent three years in a concentration camp.

They plan to return to Shanghai, and assist in the reconstruction work there.

FUNERAL NOTICES

CARVER, Mrs. Sam (Nora)—age 75. The friends and relatives of Mrs. Sam Carver, Mr. and Mrs. Clark Carver, Mr. Hugh Carver, Mr. and Mrs. Albert Howell are invited to attend the funeral of Mrs. Sam Carver Thursday, March 21, 1946, at 11 o'clock from Midway Church. Interment, Mt. Carmel Cemetery. J. Cowan Whitley Co., Douglasville, Ga.

WHITE, Mr. Lonnie Edward—Friends and relatives of Mr. Lonnie Edward White, Mr. and Mrs. A. J. Carney, Miss Agnes White and Pfc. William White, of Buford, Ga., are invited to attend the funeral of Mrs. Lonnie Edward White to be held this (Wednesday) afternoon at 3 o'clock from Harmony church near Buford, Rev. Rowe Bagley officiating. Interment, church cemetery. Glyndon P. Tapp Funeral Home, Buford, Ga.

MORROW, William Joseph, A. O. M. T. 3/c—The friends of A. O. M. T. 3/c and Mrs. William Joseph Morrow, Miss Sharyn Raye Morrow, Mrs. Amy Morrow, Mr. and Mrs. Duell Adams, Mr. and Mrs. J. C. DuVall, Mrs. Mildred McKinney, Mr. G. D. Morrow, Lt. J. E. Morrow and Mrs. Ella Deal are invited to attend the funeral of William Joseph Morrow A. O. M. T. 3/c tomorrow (Thursday) afternoon at 2 o'clock from the Ormewood Presbyterian Church. Rev. J. G. Kirkhoff will officiate. Interment, West View. J. Austin Dillon Co., funeral directors.

MONUMENTS
We have two carloads, different styles and sizes. Quick delivery.
ROBERTS MARBLE CO., of Atlanta
106 Ponce de Leon Ave., N. E. VE. 7701

Acknowledgment Cards
Engraved Promptly—Samples Sent.
J. P. STEVENS ENGRAVING CO.
WAlnut 6870 110 Peachtree St.

THE WEATHER

ATLANTA—One year ago today (March 21, 1945): High, 62; low, 43.

SUN AND MOON FOR TODAY
Sun rises, 6:42 a. m.; sets, 6:50 p. m.
Moon rises, 9:45 p. m.; sets, 8:27 a. m.

GEORGIA—Mostly cloudy and mild today with light rain or drizzle over north portion in forenoon, followed by partly cloudy Wednesday night and tomorrow. Warmer tomorrow afternoon.

LOCAL WEATHER REPORT
(Based on observations at the Municipal Airport)

Highest temperature	58
Lowest temperature	49
Mean temperature	54
Rainfall last 24 hours	.00
Rainfall since first of month	3.62
Excess since first of month	.22
Rainfall since Jan. 1	15.49
Excess since Jan. 1	2.00

WASHINGTON, March 19—Weather Bureau report of temperature and rainfall for the 24 hours ending at 8 p. m. in the principal cotton-growing areas and elsewhere:

STATION	High	Low	Precip.
Alpena	50	34	0.00
Asheville	52	47	0.28
Atlantic City	42	41	0.00
Birmingham	56	51	0.00
Boston	48	32	0.00
Buffalo	58	35	0.00
Burlington	52	25	0.00
Chattanooga	55	52	0.00
Chicago	62	44	0.00
Cincinnati	51	47	0.00
Cleveland	56	42	0.00
Dallas	63	42	0.00
Denver	54	27	0.00
Detroit	55	42	0.00
Duluth	51	33	0.00
El Paso	77	51	0.00
Fort Worth	61	44	0.00
Galveston	68	56	0.00
Jacksonville	72	53	0.00
Kansas City	60	43	0.00
Key West	78	75	0.00
Knoxville	57	48	0.10
Little Rock	57	49	0.00
Los Angeles	56	47	0.00
Louisville	59	49	0.74
Memphis	55	50	0.00
Meridian	56	46	0.00
Miami	80	68	0.00
Minneapolis-St. Paul	65	31	0.00
Mobile	69	49	0.00
Montgomery	63	48	0.00
New Orleans	66	59	0.00
New York	50	37	0.00
Norfolk	48	46	0.13
Philadelphia	50	40	0.01
Phoenix	79	61	0.00
Pittsburgh	49	37	0.00
Portland, Me.	44	23	0.00
Richmond	43	42	0.47
St. Louis	48	44	0.00
San Antonio	74	40	0.00
San Francisco	54	41	0.18
Savannah	72	51	0.00
Savannah	72	51	0.00
Seattle	51	37	0.00
Tampa	73	60	0.00
Vicksburg	58	44	0.00
Washington	47	39	0.03
Wilmington	60	49	0.03

Emory Lets Contracts For 3 New Buildings

Emory University has awarded contracts, totaling $300,000, to Ralph W. Didschuneit, Atlanta contractor, for construction work to be done at the University.

Construction of two dormitory units, containing 48 apartments each, for students and their wives is the larger of the two projects. They will be three-story buildings, 45x145 feet, with brick walls and tile roofs, built in Italian Renaissance style to conform with the other University buildings.

The other contract calls for construction of an addition to the shop building. Of concrete and steel construction, the addition will have masonry walls and a precast concrete roof.

Architects for the projects are Ivey & Crook, of Atlanta.

Department Store Executive Succumbs

NEW ORLEANS, March 19—(AP) David Liberman, 77, vice president of Maison-Blanche Company, one of the South's largest department stores, died Monday night.

Liberman, born in New Orleans and a graduate of Tulane University, had been connected with Maison-Blanche for half a century.

L. R. Wright, Sr., Salesman, Dies

L. R. Wright, Sr., of 539 Pharr Rd., N. E., a salesman, died at his home last night.

Funeral services will be announced later.

He is survived by his wife, a daughter, Mrs. J. H. Frasier, of Montgomery, Ala.; a son, L. R. Wright, Jr.; two sisters, Miss Lucile Wright and Mrs. B. M. Edens, and a brother, E. W. Wright, all of Atlanta.

LODGE NOTICES

The regular convocation of Mt. Olive Chapter No. 161, R. A. M., will be held in the chapter room, corner Flat Shoals and Glenwod Avenues, this (Wednesday) evening, March 20th beginning at 7:30 o'clock. All duly qualified companions cordially invited.
W. R. BERRY, H. P.
G. E. TISINGER, Secretary.

The regular communication of Daylight Lodge No. 125, F. & A. M., will be held in the Masonic temple, corner of Peachtree and Cain streets, this (Wednesday) morning, March 20, 1946, at 10:30 o'clock. The Entered Apprentice degree will be conferred by our junior warden, Bro. J. Paul Dawson. All qualified brethren fraternally invited to meet with us. By order of DONALD E. ESTES, W. M.
ORION T. SMITH, Sec.

The regular communication of Fulton Lodge No. 216, F. & A. M., will be held this (Wednesday) evening, Masonic temple, corner Peachtree and Cain streets, beginning at 6:30 o'clock. The Entered Apprentice degree will be conferred on several candidates by the W. M., Bro. Stanley H. Sokol. All duly qualified brethren are urged to attend. Visiting brethren are cordially and fraternally invited to meet with us. By order of
STANLEY H. SOKOL, W. M.
MENDLE BOORSTIN, Sec.

Grant Park Lodge No. 604, F. & A. M., will hold a called communication this (Wednesday) evening, March 20th, beginning at 7:00 o'clock for the purpose of conferring the Entered Apprentice degree. The degree will be conferred by the Jr. Warden, Brother C. J. Bowen. All qualified brethren are cordially and fraternally invited to meet with us. By order of
J. LEO JOHNSON, W. M.
C. N. MIZE, Sec.

Atlanta Masonic Club No. 151 will hold its regular meeting today (Wednesday, March 20, 1946, at 12:15 P. M., in Davison-Paxon Tea Room. Major Bob Pollock, of Radio Station WSB, will address us on Army Radio in War Coverage. Masonic brethren are invited. By order of
FRANK E. MORRISON, Pres.
ZACH ARNOLD, Sec.

Fort McPherson Chapter No. 60, National Sojourners, will be held at the Officers' Club, Atlanta Ordnance Depot, Wednesday, March 20, 1946, at 7 P. M. Colonel Elbert P. Tuttle will deliver the principal address.
CAPT. ELMER L. STANLEY, President.
CAPT. R. L. TINDOL, Secretary.
All Sojourners and Masons who are or have been commissioned in the Armed Forces of the United States are cordially invited to attend.

The regular meeting of the Atlanta Aerie No. 714 will be held in the lodge room, 107 Luckie street, Wednesday evening at 8. Visitors are cordially invited to attend.
F. H. KING, W. P.
ROY E. CHAPMAN, Sec.

LEGAL NOTICE.
I am not responsible for any debts made by anyone other than myself.
JAMES W. THOMPSON, Brookhaven, Ga.

Baptist Pastors Protest Taylor's Return to Rome

Atlanta Baptist ministers have renewed their protest against the appointment of a presidential representative to the Vatican, and have forwarded a resolution of protest to Georgia members of Congress. The resolution in full follows:

"Whereas, press dispatches announce that President Truman has re-named Mr. Myron C. Taylor as the 'personal representative' of the President of the United States to the Pope of the Roman Catholic Hierarchy, implying that the U. S. Embassy at the Vatican will thus be continued, at an annual cost of $40,000 to the taxpayers of the United States, as per the report of the State Department for the 12-month period ending April 30, 1946, and,

"Whereas, the Atlanta Association of Baptist Churches, representing 93 congregations with a membership of 70,407 persons, has repeatedly petitioned the President and the Congress to immediately terminate this unconstitutional relationship with the Vatican as the symbol of the Roman Catholic Church, now, therefore,

"Be it resolved, by the messengers present at this special session of Atlanta Association of Baptist Churches, March 19, 1946, that we do most earnestly and respectfully petition the members of Congress from the State of Georgia to immediately press for a hearing before the Senate Committee on Foreign Affairs to determine why this violation of the First Amendment to the Constitution, and to the Act of Congress terminating relations with the Vatican in 1867, should be further suffered by this Nation. Infringement upon the provisions of the First Amendment to the Constitution, and subsequent Acts of Congress, endangers the cherished principle of religious liberty, and we believe that the present relations of our Government with the Vatican are directly in violation of the professed position of seperation of church and state. We make this petition on behalf of all the citizens of our Nation, regardless of creed and regardless of whether they are believers or non-believers."

W. J. Morrow Rites Set for Tomorrow

Funeral services for William J. Morrow, 22, Navy aviation ordnanceman, of 1337 Memorial Dr., who on Sunday lost his fight against an incurable tumor in the Brooklyn Naval Hospital, despite the heroic efforts of his young wife to save him, will be held at 2 p. m. tomorrow at the Ormewood Presbyterian Church with the Rev. J. G. Kirckhoff officiating.

Burial will be in West View Cemetery.

Last October the doctors gave Mr. Morrow 24 hours to live, and his wife, Mrs. Mary Morrow, raced to Brooklyn with their 15-day-old baby girl, Sharyn Raye. With Mrs. Morrow visiting the hospital almost hourly for five months, he held on courageously until Sunday.

MORTUARY

POYNTZ M. MURRAY
Funeral services for Poyntz M. Murray, of West Palm Beach, a former Atlantan, who died Sunday, will be held at 11:30 a. m. today at Spring Hill. Burial will be in West View cemetery.

SEBA ORLANDO CANTRELL
Funeral services for Seba Orlando Cantrell, 59, of 869 Center Hill Ave., N. W., who died Monday, will be held at 2 p. m. today at the Center Hill Baptist Church. The Rev. A. C. Marshall and the Rev. L. D. Kimberley will officiate. Burial will be in Magnolia Cemetery.

JOHN ATOM (BUSTER) RAWLINS
Funeral services for John Atom (Buster) Rawlins, infant son of Mr. and Mrs. J. H. Rawlins, of 902 Berne St., S. E., who died Monday, will be held at 1 p. m. today at Spring Hill. The Rev. J. G. Kirchoff will officiate. Burial will be in Walnut Grove Churchyard in Walton County.

CLASSIFIED ADS

THE ATLANTA CONSTITUTION WANT AD INFORMATION
Alabama and Forsyth Streets, S. W.
The rates below apply to all advertising originating in the state of Georgia.
Daily and Sunday rates for consecutive insertions:

LOCAL RATES

1 time	32c per line
3 times	25c per line
7 times	23c per line
30 times	19c per line

10% Discount for Cash
Minimum: Two lines (11 words)
In estimating space, figure five average words for first line and six average words for each additional line.
CALL WALNUT 6565
ASK FOR AD-TAKER

Entered at Atlanta Post Office as Second-Class Mail Matter.

SUBSCRIPTION RATES BY CARRIER

Daily and Sunday	One Week	30c
Daily Only	One Week	25c
Daily and Sunday	One Month	$1.30
Daily Only	One Month	1.10
Daily and Sunday	Three Months	3.90
Daily Only	Three Months	3.25
Daily and Sunday	Six Months	7.80
Daily Only	Six Months	6.50
Daily and Sunday	One Year	15.60
Daily Only	One Year	13.00

ADDRESS ALL MAIL to The Atlanta Constitution, Atlanta 2, Ga.
THE CONSTITUTION is not responsible for advance payments to carriers or dealers. Receipts given for subscription payments not in accordance with published rates are not authorized; also not responsible for subscription payments until received at office of publication, Atlanta 2, Georgia.
KELLY - SMITH COMPANY, National Representatives — New York, Chicago, Detroit, Boston, Philadelphia, Atlanta.
MEMBER OF THE ASSOCIATED PRESS
The Associated Press is exclusively entitled to use for publication all news dispatches credited to it or no otherwise credited to this paper and also the local news published therein.

Travel Opportunities 1

CHIEF petty officer will share expenses and driving for ride to Los Angeles, leaving March 23rd and 24th. Phone MAin 9494.

DESIRE transportation Los Angeles or vicinity any time after Friday. Help drive, share expense. Refs. RA. 1193.

CPO will drive to California for transportation, leaving soon. Call DE. 8559.

Lost and Found 8

LOST—Yellow gold Bulova wrist watch with gold band, vicinity Loew's Grand Theater and Mile's parking lot, 11 Ellis St., Sunday about 9:30 p. m. Reward. Sentimental value. CA. 2381.

LOST, man's tan wallet between Henry Grady and Biltmore. Liberal reward to finder. Mr. William J. Clark, 197 Walton St., JA. 1083.

LOST—Small brown dog, part Peke; male, last seen vicinity Mitchell and Hunter St. Call Mr. Jones at JA. 1432. Liberal reward.

LOST tan billfold, between N. Kirkwood and 128 Melrose Ave., Decatur; contains valuable papers. Reward. DE. 1072, after 6 p. m.

FOUND—Sunday afternoon, package of old ties on sidewalk in front of 766 West Peachtree St. Owner may call for same.

BROWN BOSTON BULL TERRIER—Lost in vicinity of 28th St., N. W. Answers to name of Boss. Call VE. 3039.

Lost and Found 8

STRAYED—White cat, Ansley Park, near golf course, last Thursday. Child's pet. Reward. HE. 0066.

STRAYED—Around Plant Atkinson black and tan Doberman Pinscher dog. Reward. BE. 2439-J.

LOST—Buff color cocker spaniel. Answers to name "Sandy." Liberal reward. CH. 7018.

FOUND—A place to have my electric refrigerator and washing machine repaired. AT. 4205.

STRAYED, brown and white dog named "Friskie." Vic. West End. Reward. AM. 1802.

LOST—BLACK BILLFOLD ON PONCE DE LEON OR VICINITY. REWARD. DE. 2971.

LOST—Lady's watch in or near Fox theater Sun night. Reward. HE. 3006-W.

LOST—Silver bracelet with green stones; liberal reward for return. CR. 4450.

Personals 9

NURSERY FOR CHILDREN
FROM 3 YRS. UP—Carefully supervised and especially equipped for children. Your child kept any hour for the business mother or mother who wishes to shop; 25c per hour or $1.25 per day. Trained help and a college graduate supervise.
THE PLAYHOUSE
1255 Ponce de Leon Ave., DE. 0849.

BIG MUSIC MAN
PEE WEE FOSTER AND OCHESTRA, formerly featured Henry Grady Hotel, available for dances, parties, etc., within 200-mile radius of Atlanta. AT. 1939.

MAX FRIED—Expert watch repairing by professional; new way timing by machines. Highest prices for broken watches. Prewar schedules and prices. 469 Peachtree Arcade Bldg. CY. 2481.

MANUFACTURERS, DISTRIBUTORS. Sell with photographs; 1,000 reproductions $23.50 made from your photos. For samples, quantity prices, write Coleman Associates, 133 Luckie, Atlanta.

REPAIRS ON ALL MAKES
REFRIGERATORS
WASHING MACHINES
VACUUM CLEANERS
PICK UP AND DELIVER. CA. 3591

MONEY TO LOAN
DIAMONDS, watches, antique jewelry, musical instruments, shotguns, rifles, typewriters or anything of value. Mitchell Loan Co., 169 Mitchell St.

COPY OLD PHOTOGRAPHS
ENLARGEMENTS, 8x10 inches, complete in frame, $5.95. Agents wanted everywhere. Write The Copy House, P. O. Box 4914, Atlanta, Ga.

WATCH REPAIRING — Prompt service; Crystals fitted while-U-wait. Klausman's Jewelry Company, 1032 Peachtree street, N. E., (between 10th and 11th). HE. 1443.

IF YOU NEED fill dirt bring your trucks to Peters and Fair Sts. We will load them free. J. L. Smith Contracting Co., 255 Chattahoochee Ave., N. W. BE. 1335.

PHOTOGRAPHS MADE IN YOUR HOME DAY OR NIGHT BY APPOINTMENT. CALL PAUL ROBERTSON'S STUDIO, HE. 1437. 15 YEARS' EXPERIENCE.

ELECTRIC IRONS COMPLETE, available now. Klausman's Jewelry Company, 1032 Peachtree street, N. E. (between Tenth and Eleventh). HE. 1443.

WATCH REPAIRS
48-HOUR SERVICE
BOB'S WATCH SHOP
27½ BROAD ST., S. W.

GRADING and excavating on basements, building lots, streets, lakes, etc. With steam shovels, dump trucks and bulldozers. JA. 4824 or DE. 2579.

PHOTOGRAPHS OF CHILDREN AND WEDDINGS made in your home, reasonable rates. Van Buren Colley, P. S. A. MAin 6309.

WE REPAIR all makes of refrigerators and washing machines. New vacuum cleaners, immediate delivery. RA. 1643.

PHOTOGRAPHS, children, weddings or commercial, your home or studio. Emory Studios, DE. 4728 day or night.

WE repair all makes electric refrigerators and washing machines. Grunow refrigerators our specialty. RA. 6742

DREAM BOOK, "Lucky" goods, incense, herbs, oils, candles, spiritualistic books and supplies. Hussey's, 115 S. Broad.

"SO GOOD" HAIR AIDS—Want agents, good money. Known 27 years. Write P. O. Box 5046, Atlanta, Ga.

MAGAZINE special rates. Associated Magazine Subscription Services. P. O. Box 670, Atlanta, JA. 3604-J.

ANYONE having dump trucks to rent come to the grading job at Peters St. and Fair.

DR. C. A. DUNCAN, DENTIST
135½ WHITEHALL ST., S. W. MA. 4537

PUBLIC speaking, oral reading. Eng. dramatics, speech correction, voice. JA. 0178.

ENGRAVING, jewelry repairing; quick service. 38 P'tree Arcade. CY. 1066.

CRUSHED STONES and filling dirt dump truck hauling. JA. 4824, DE. 2579.

LEWIS RIDLEY'S ORCHESTRA. AT. 4177. 527 Morgan St., N. E., Atlanta.

WILL care for children 1-3 years old all day for working mothers. JA. 4547.

SAVE — Big 10-day birthday sale. Rozetties, 566 Whitehall. MA. 9922.

PHOTOGRAPHS MADE in your home, day or night. LaMance, JA. 4943.

CURTAINS LAUNDERED. MRS. C. R. SMITH, 807 PRYOR ST., MA. 2780.

BEER BY THE CASE
760 PONCE DE LEON AVENUE

FREE hearing test at home. New Acousticon one-piece device. MA. 4344.

WAKE-UP SERVICE
$1.50 MONTH. CR. 2277

BOARDING home for children, mother's care. WA. 5949.

Beauty Aids

BEAUTY SERVICE
PERMANENT WAVES, HAIR shaping, shampoo, etc., scalp and dandruff treatment, hair tinting, bleaching, facials, packs, cold waves and all other beauty work at a saving to you. Service by first-class students. Best of materials used.
No Appointment—NO WAITING
Artistic Beauty Institute
5½ AUBURN AVE., COR. PEACHTREE

ARTISTIC PERMANENT WAVES
$3 AND UP
ARTISTIC, 5½ AUBURN AVE.

GUARANTEED permanent waves. Ryckeley's. 27½ Broad St., S. W. JA. 6830.

Educational

HURST DANCING SCHOOL
SHRINE MOSQUE, FOX THEATER
FREE SAMPLE LESSON BY APPT.
THE GENTILE DANCE CLUB
WED. & SAT., 9 P. M. HE. 9226
HALL AVAILABLE FOR RENTALS

TUTORING SERVICE for college and high school English, Latin, French, German by university graduate, former department head. Saturday afternoons Sun. only, Call CH. 3217 after 7 p. m.

Business Service 10

Advertising Service

DECALS bk. matches, calendars, adv. specialties. Duell, Healey Bl. WA. 7607

Asphalt Paving

Asphalt Paving
FOR
Driveways, parking lots, playgrounds, subdivisions. Estimates furnished. Work done promptly.
MacDougald-Warren, Inc.
P. O. Box 1412, Atlanta, Ga.
AT. 4605

Bed Renovating

SUPERIOR MATTRESS CO., HIGH GRADE RENOVATING, UPHOLSTERING AND REPAIRING. HE. 9274. 835 BANKHEAD AVE., N. W.

ATLANTA'S OLDEST RENOVATORS. TRIO MATTRESS CO. MA. 2983.

Building, General Repairing

DRIVES
WALKS
WALLS
BASEMENT
WATERPROOFING
FHA TERMS IF DESIRED
NO CASH NECESSARY
MORRIS CONTRACTING CO.
553 COURTLAND, N. E. VE. 8831

LET US BUILD YOUR CABINET IN FOR YOU. WE DO HOUSE SCREENING. DECATUR CABINET SHOP. CR. 3931 OR CR. 1251

CITY DECORATING CO.—Painting, 30 years' exp.; white skilled labor. Reas. prices. JA. 0985-W.

CONSTRUCTION buildings, driveways—excavation. W. Howard Miller, CR. 3191.

SCREENS AND GENERAL REPAIRS IN NEW BUILDING. CY. 3176.

Calcimining, Cleaning, Painting

CLEANING wallpaper, papering & Kemtone. City reference. Moses. RA. 8890.

ROOMS tinted $6, material furn. Papered $8. Kem-Tone. Elijah Webb. RA. 5090.

Calcimining, Floor Sanding

PAPERING, painting, plastering. Kemtone, cleaning, floor sanding and fin. Reas., guar. Robert Gaston, AT. 1986.

FLOORS sanded and finished; new and old floors. Earl Birdsong, WA. 5640.

SAND, cinders and creosoted fence posts. Delivered. RA. 7275.

Cement Work

CEMENT WK.—DRIVES, WALKS, BASEMENTS, FLOORS & WALLS; CEMENT BLOCK AND BRICK WORK; ESTIMATES FREE. J. G. POWELL, CR. 1577.

CAN supply and deliver your concrete block building needs. MA. 9137.

PAINTING, brick work and cement. Call JA. 1799-J.

Cleaning, Wallpapering

I SPECIALIZE in cleaning wallpaper and painting over it. John. WA. 5014.

CLEANING, $4. Kem-Tone or Calcimine applied. $3 rm Robt Webb. RA 9076.

GENERAL HOUSECLEANING—Walls and floors, painting. Sam. VE. 8705.

WALLPAPER cleaned like new, $4. Papering, painting. VE. 8359.

HOUSES CLEANED AT REASONABLE RATES. CALL CY. 2759.

Business Service 10

Cleaning, Wallpapering

ROOMS papered, $16; paper furn; white labor. Painting and Kemtoning. The Sweat Bros. JA. 6598-J.

Floor Sanding

INLAID linoleum, large selection custom built kitch. cabinets, comp. modernization of your kitchen. Okarma's Flr. Coverings & App. 2293 P'tree. VE. 8311.

FLOORS sanded and finished; highest quality; satisfaction guaranteed. Hackman Flooring and Contracting Co. HE. 2526. CH. 0405

Furniture Upholstering

REBUILD—UPHOLSTER
I'LL REBUILD YOUR FURNITURE GOOD AS NEW IF YOUR LIVING ROOM SUITE OR OTHER UPHOLSTERED FURNITURE REQUIRES REBUILDING FROM TOP TO BOTTOM. I WILL COME IN PERSON WITH A LARGE SELECTION OF SAMPLES ANY TIME, DAY OR EVENING. PRICE SURPRISINGLY LOW. TERMS IF DESIRED. VE. 4136.

FOR THE MOST COMPLETE AND REASONABLY PRICED UPHOLSTERING SERVICE—FOR HOME OR INSTITUTION—CALL STERCHI'S, MA. 3100.

Grading and Hauling

BUSBY CONST. CO.
Gradying and Excavating
Complete Engineering Service
1315 E. PONCE DE LEON AVE.
CR. 2310. DECATUR, GA.

EXCAVATING, CINDERS, CRUSHED STONE, WA. 1271

CALL VE. 1063 FOR GRADING, EXCAVATING, PLOWING AND HAULING.

GRADING, hauling dirt, planting yards and excavating. JA. 7930-M.

GRADING, EXCAVATING AND GENERAL HAULING. CH. 1829.

Painting and Papering

PAINTING, PAPERING, FLOOR SANDING, RE-ROOFING & REPAIRS. CALL ME BEFORE YOU PAINT YOUR HOUSE; 36 MOS. TO PAY. FOR QUICK AND RELIABLE SERVICE, CALL MR. BENNETT, RA. 9978.

PAINTING AND PAPERING, FLOOR SANDING, SCREENING, BUILT-IN CABINETS. EXPERT WHITE LABOR. ESTIMATES FREE. TERMS IF DESIRED. CAMPBELL, AT. 2228.

THOMAS BROS., Decorators. Painting, and Papering. Free estimates. 1540 Boulevard N. E., at Piedmont. HE. 2526.

CONTRACTING, painting, papering, 25 years' exp. All work guaranteed. JOHN E. FETTER, AT. 3641

PAPERING, PAINTING, reliable references; 24 years' experience. W. P. Stallings & Son. MA. 8046.

PAPERING AND PAINTING EXPERTLY DONE BY EX-SEABEE. FREE ESTIMATES. MA. 9849.

BRADLEY BROS., painting, papering, wk. guar., white labor; free est. MA. 4506.

PAINTING inside, out, plastering, repairing work guar. Harvey Fears, WA. 7074.

PAPERING, painting, exterior, interior; white labor. Free estimate. WA. 0425.

EXPERIENCED PAPER HANGER AND AND DECORATOR. CALL WA. 9738.

C. A. CLARK. MA. 3659.

QUALITY PAINTING AND PAPERING.

FOR PAINT, papering, interior deco. Burpee & Son, CA. 4655. CA. 4495.

Plumbing Fixtures, Repairing

QUALITY MERCHANDISE, low prices. Pickert Plumbing Supply Co., WA. 2277.

Radio Repairing

A. M. AND F. M. RADIO SERVICE
158 CENTRAL AVE. JA. 4545

BEST EXPERT REPAIRS IN ATLANTA
TUBES, PARTS, PREWAR PRICES
24-HR. RADIO SERVICE
Pickup and deliver or repairs made while you wait and watch us.

THE BEST in radio repair; free pickup and delivery service in northeast sect., 3-day service. All work guaranteed. Moss Radio & Appliance Service. 689 Boulevard, N. E. VE. 9777

RADIO, pub. add. sys. repairing. General Radio Service, 300 P'tree, N. E. WA. 9898

RADIO serv., all makes. Prompt pickups, deliv. Atlanta Radio Shop. MA. 3206.

"ANY RADIO REPAIRED"
MAULDIN RADIO SALES, 511 SPRING

RADIO sales, repair. Brown's Radio Sales & Srv., 179-83 Edgew'd, S.E., JA. 5550-1

RADIO repairing, prompt serv. Robert's Radio Service, 193 Trinity S.W. JA. 6731.

BAMES, INC., WA. 5776; REPAIRS TO ALL MAKES RADIOS, VICTROLAS.

RADIO SALES AND SERVICE
90-DAY GUARANTEE. CY. 1171
MILLER'S, 168 SPRING ST., N. W.

Refrigeration Service

REFRIGERATION, expert service, all types. McKenney's, CA. 8466, CA. 2519.

ALL kinds refrigs. and radios repaired any where, any time. CR. 4828.

Roofing, Siding, Repairing

RE-ROOFING—REPAIRING
EXPERT mechanics. Slate, tile, built-up composition. Fulton Roofers, WA. 7607.

"PAUL WHITE ROOFS RIGHT."
MA. 4567.

CHAS. N. WALKER ROOFING CO. "We top 'em all." 141 Houston. WA 5747

ROOFING and repairing done by experienced roofers. Little Five Points Roofing Co. Days CY. 2894; nights AT. 4723.

J. H. KINARD ROOFING CO. Quick service on roof repairing, reroofing and siding. RA. 8243 (day or night).

ROOF leaks stopped, $3; gutters cleaned. J. H. Rawlins, day or night. MA. 0037.

GUAR. roof repairs and reroofing. RA. 2081. Carl H. Stroud, 1175 Gordon, S.W.

ROOFING, sheet met. work, siding. Repairs a spec. Johnson Roofing, CY. 1735.

GUTTERS cleaned, repaired, repainted, new gutters, also roofs rep'd. JA. 3331.

ROOF LEAKS stopped that stay stopped. Gutters cleaned and painted. DE. 6760.

ROOFING, repairing leaks and gutters; painting. Prices right. MA. 4895.

RE-ROOFING and roof repairs, prompt service. W. S. Stroud, RA. 1292.

Rug Cleaning

ATLANTA'S original steam rug cleaners; imitators are not competitors. Live hot steam sterilizes and demoths. Rugs stay cleaner longer, nap up, colors restored. Disease germs positively killed. Floormaster Co., 3147 P'tree Rd., CH. 6611.

Septic Tanks Cleaned

SEPTIC TANKS CLEANED
C. W. SEAGRAVES BE. 1060-R

Help Wanted—Female 30

DAVISON'S
NEEDS HOSTESSES
FOR BOTH FULL TIME AND PART TIME WORK.
APPLICANT SHOULD BE NEAT AND ATTRACTIVE, SHOULD POSSESS A PLEASING PERSONALITY AND SHOULD BE BETWEEN THE AGES OF 25 AND 35 YEARS. GOOD STARTING SALARY. LIBERAL DISCOUNTS AND OTHER EMPLOYE BENEFITS. APPLY EMPLOYMENT OFFICE, DAVISON-PAXON COMPANY.

Help Wanted—Female 30

SOUTHERN BELL TELEPHONE AND TELEGRAPH COMPANY
has
Attractive positions open in its
Business Office
For
Several young women
With college training
To handle
Customer Contact Work
Starting salary is excellent.
POSITIONS are permanent and full-time. Ample opportunities for advancement. Outstanding working conditions and convenient hours.
APPLICATIONS may be filed at the Employment Office, 51 Ivy Street, N. E. Hours 8:30 a. m. to 4:00 p. m.

RICH'S
HAS OPENING FOR EXPERIENCED SALESWOMAN FOR FINE MILLINERY DEPARTMENT. MUST BE HIGH SCHOOL GRADUATE AND BETWEEN THE AGES OF 20 AND 35 YEARS. GOOD SALARY AND BONUS ARRANGEMENT. APPLY SEVENTH FLOOR, EMPLOYMENT OFFICE.
RICH'S

INSTRUCTOR
Needed for Permanent Job
KNOWLEDGE OF KNITTING AND CROCHETING PLUS ABILITY TO TEACH AND CHART INSTRUCTIONS FOR CUSTOMER.
PLEASANT WORK
GOOD SALARY
APPLY EMPLOYMENT OFFICE
DAVISON-PAXON CO.

RICH'S
HAS NEED OF SALESWOMEN BETWEEN THE AGES OF 18 AND 35 YEARS TO SELL IN ACCESSORY DEPARTMENTS. MUST BE HIGH SCHOOL GRADUATES. PLEASANT WORKING CONDITIONS, GOOD SALARY AND BONUS ARRANGEMENTS. APPLY SEVENTH FLOOR, EMPLOYMENT OFFICE.
RICH'S

SEARS' MAIL ORDER MESSENGERS, FILE CLERKS MAIL OPENERS AND OTHER GENERAL OFFICE WORKERS INTERESTING WORK, 40-HOUR WORK WEEK, TIME AND HALF FOR OVERTIME, DISCOUNT ON MERCHANDISE PURCHASED AND MANY OTHER ADVANTAGES. APPLY IN PERSON, MAIL ORDER EMPLOYMENT OFFICE—
SEARS, ROEBUCK & CO.

DAVISON'S
NEEDS MARKERS
FOR RECEIVING DEPARTMENT
APPLICANTS SHOULD BE BETWEEN THE AGES OF 18 & 30
HIGH SCHOOL GRADUATES
PREVIOUS EXPERIENCE HELPFUL BUT NOT ESSENTIAL.
APPLY EMPLOYMENT OFFICE
DAVISON-PAXON CO.

RICH'S
HAS NEED FOR YOUNG LADIES BETWEEN THE AGES OF 18 AND 25 YEARS INTERESTED IN GENERAL CLERICAL WORK. MUST BE HIGH SCHOOL GRADUATES. SPLENDID OPPORTUNITY FOR FUTURE ADVANCEMENT. APPLY SEVENTH FLOOR, EMPLOYMENT OFFICE.
RICH'S

RICH'S
HAS OPENING FOR EXPERIENCED HOSIERY MENDER, OR ONE WILLING TO TRAIN. GOOD SALARY ARRANGEMENT. PLEASANT WORKING CONDITIONS. APPLY EMPLOYMENT OFFICE, SEVENTH FLOOR.
RICH'S

BECOME A BILLER — EARN WHILE YOU LEARN. IF YOU CAN PERFORM SIMPLE ARITHMETIC WE WILL TRAIN YOU TO BECOME A BILLER. JOIN THE NEW CLASS STARTING SOON. PERMANENT WORK, IMMEDIATE DISCOUNT PRIVILEGE. MAIL ORDER EMPLOYMENT OFFICE. SEARS, ROEBUCK & CO.

LARGE DEPARTMENT STORE HAS OPENING FOR ASSISTANT BUYER FOR CORSET DEPARTMENT, PREFERABLY BETWEEN THE AGES OF 25 AND 35 YEARS. EXCELLENT SALARY ARRANGEMENT. GIVE FULL DETAILS OF PAST EXPERIENCE IN ANSWER. ADDRESS J-206, CONSTITUTION.

I'M TAKING A JOB AT DAVISON'S

because

OF
Convenient Hours,
Good Salary,
Liberal Employee Discounts,
Pleasant Working Conditions.

—Choose a Job in These or Other Depts.—

LAMPS
GIFTS
FINE FOODS
HOME FURNISHINGS
BLOUSES
MILLINERY
NECKWEAR
SPORTSWEAR
GLOVES
CORSETS
JEWELRY
HANDKERCHIEFS

APPLY EMPLOYMENT OFFICE

DAVISON'S

(COLORED.)

JOHNSON, Mrs. Anna—of 669 Jones Ave., N. W., the mother of Mrs. Louise Freeman, died at the residence March 19, 1946. Funeral announced later. Sellers Bros.

WALKER, Mrs. Helen Goodman—of 506 Morris Alley, S. W. Her funeral will be Friday, March 22, 1946, at 2 o'clock at our chapel. Interment Lincoln Memorial Cemetery. The body will lie in state at our chapel until the hour of funeral. Sellers Bros., McDaniel St.

CASH, Mr. John—Friends and relatives of Mrs. Pinkie Cash and family, of McDonough, Ga.; Mr. and Mrs. Eddie Cash, of Cleveland, Ohio, are invited to attend the funeral of Mr. John Cash tomorrow (Thursday) at 2 o'clock from Shiloh Baptist Church, Rev. J. O. Stenson officiating, assisted by R. H. Milmer. Interment, City Cemetery. Lemon & Tomlinson Funeral Home, McDonough, Ga.

McCURDY, Mrs. Sara Rhodes—The friends and relatives of Mr. and Mrs. Mack McCurdy, Mr. and Mrs. Scott M. Davis, Miss Helen Jackson, Mr. and Mrs. Sam Moten, of Monroe, Ga.; Mrs. Katherine McCurdy, of Birmingham, Ala., and Mrs. Mary Barnes, of Sea Island, Ga., are invited to attend the funeral of Mrs. Sarah Rhodes McCurdy this (Wednesday) afternoon, March 20, 1946, at 2:30 o'clock from Hanley's Bell Street Chapel. Rev. A. T. Darden will officiate. Pallbearers and flower ladies please meet at 1:30 o'clock at the home, 298 Hilliard St., N. E.

McLARIN, Mr. Henry A.—The friends and relatives of Mr. Henry A. McLarin, Mr. and Mrs. George McLarin, Mr. and Mrs. Robert F. McLarin, Mr. and Mrs. Dewey Askew and family, Mr. and Mrs. John B. Glass, Mrs. Addie Goodson and family, Mr. Thomas McLarin, Mr. Phillips McLarin, Miss Bertha McLarin, of Atlanta, Ga.; Misses Eva and Lucille McLarin, of Philadelphia, Pa.; S. Sgt. John L. McLarin, Ft. Eustic, Va.; Mr. and Mrs. Harrison McLarin and family, Mrs. Sharp and family, Mr. and Mrs. Edward Willingham and family, Mr. and Mrs. Clark T. Willingham, Mrs. Alice Roberts and family, Mrs. Georgia Oliver, and Mr. Andrew Blackman are invited to attend the funeral of Mr. Henry A. McLarin Thursday, March 21, 1946, at 2 p. m. at Poplar Spring C. M. E. Church. The remains will lie in state at 2085 Morehouse Drive from 6 p. m. Wednesday until hour of funeral. Interment in the churchyard. Ivey Brothers, morticians.

(COLORED.)

DRAKE, Mr. William—passed at the residence. Funeral will be announced later. Hanley Co., Thomaston.

ALEXANDER, Mr. Harry—of 293 Ashby Street, N. W., died March 19. His funeral will be announced by Ivey Brothers, morticians.

PRITCHARD, Mrs. Josie—of 695 McDaniel Street, S. W., passed away at her residence March 18. Funeral will be announced by Ivey Bros., morticians.

McCRARY, Mrs. Louise—of 849 Mayson-Turner, N. W., passed away recently. Funeral announced later. Hanley's Ashby Street Funeral Home.

MOSELEY — Infant daughter of Mrs. Lillian Moseley, of Bradley St., passed March 18. Funeral announced later. Haugabrooks Funeral Home.

WILLIAMS, Mrs. Viola—of 370 Foundry St., N. W. Friends and relatives are invited to attend her funeral today (Wednesday) at 1 p. m. from Mt. Olive Baptist Church, Molena, Ga. Rev. G. M. Jones will officiate. Interment churchyard. The cortege will leave from our Bell Street Chapel at 9:30 a. m. Hanley Co.

JINKS, Mr. Willie B.—of 71 Park Ave., S. E. Friends and relatives of Mr. and Mrs. Willie B. Jinks, little Miss Annie Lee Jinks, daughter; Mrs. Anna Nolan, grandmother; aunts, Mrs. Allie B. Mobley and family, Mrs. Nolie Guy and family, Mrs. Katie Luciar, Pvt. and Mrs. Fred Clark, Mr. Robert Lee Wilson, Mrs. Maude Banks and family, are invited to attend the funeral of Mr. Willie B. Jinks March 21, 1946, at 2 p. m. from our chapel, Rev. A. M. F. Scott officiating. Interment in South View Cemetery. Pallbearers and flower ladies are asked to meet at our chapel at 1:45. McDay Funeral Home, 171 Auburn Ave., in charge.

(COLORED)
In Memoriam
In loving memory of Mr. Dear beloved mother, Mrs. Cora Lewis, who departed this life three years ago today, March 20. Gone, but not forgotten.
MRS. MARY ELIZABETH BLAKEY.

(COLORED)
In Memoriam
In loving memory of my devoted husband, Mr. Henry Jones, who departed this life two years ago today, March 20, 1944. We all loved him, but God loved him best.
LIZZIE JONES, Wife.

(COLORED.)
In Memoriam
In loving memory of our mother, Mrs. Sallie Taylor, who left us 12 years ago today.
SIX DAUGHTERS, ONE SON and TWO GRANDCHILDREN.

(COLORED)

SMITH, Mrs. Cassie—of 584 Fraser St., passed away at a local hospital March 19. Funeral announced later. Pollard.

STINSON, Mrs. Ella — passed at the home of her daughter, Mrs. Mattie Smith, of 380 Glenn St., S. W. Funeral will be announced later. Hanley Co.

HAMILTON, Mrs. Zadie Bell—wife of Mr. George Hamilton, passed away March 19. Funeral will be announced by the Independent Funeral Home.

NEAL, Mr. J. C.—Friends and relatives are invited to attend his funeral today (Wednesday) from Fellowship Baptist Church, Rev. Palm officiating. Interment churchyard. Hanley Co., Thomaston.

SMITH, Mrs. Pearl—of 368 Foundry St., N. W. The friends and relatives are invited to attend her funeral tomorrow (Thursday) afternoon at 1 o'clock at Mt. Gilead Baptist Church, Mays St. Rev. W. M. Watts, assisted by Rev. R. B. Davis, will officiate. Interment Lincoln cemetery. Sellers Bros.

LEWIS, Mrs. Jimmie L.—of Bremen, Ga. The friends and relatives of Rev. and Mrs. Woody Lewis, Misses Nina Lee and Florence L. Lewis, little Cloteulous and Willie Clarence Lewis, of Bremen, Ga.; Mr. and Mrs. Claud Lewis, of Detroit, Mich.; Mr. and Mrs. Herman Lewis, and Mr. and Mrs. Johnnie Jordan, of Cleveland, Ohio, are invited to attend the funeral of Mrs. Jimmie L. Lewis today (Wednesday) at 1 o'clock at Zion Hill Baptist Church, near Bremen, Ga., Rev. E. O. Rutland officiating. Interment in churchyard. The body will lie in state at the residence until the hour of funeral. Sellers Bros.

(COLORED.)
In Memoriam
In remembrance of our dear father and husband, Dan Inmon, who departed March 20, five years ago. Sleep on and take your rest. We loved you, but God loved you best.
ESSIE GRIFFIN, Daughter.
LENA INMON, Wife.

(COLORED.)
In Memoriam
In loving memory of Mr. Jessie Patterson, who departed this life 10 years ago today, March 20, 1936. You don't know how much we miss you.
MRS. THELMA PATTERSON, Wife.
MR. SEEB PATTERSON, Father.
MRS. LULLEUA PATTERSON, Mother, AND CHILDREN.

In Memoriam
In loving memory of my beloved mother, Mrs. Bertha Viree Grier, who departed this life four years ago today, March 20, 1942. Gone but not forgotten.
MRS. ARTELIA BROWN, Daughter.
MISSES BERTHA MAE and ALVER DELORIS JOHNSON AND OTHER GRANDCHILDREN.
MRS. BERTHA THOMAS, Friend.

Help Wanted—Female 30

"THE QUEEN
Was In Her Counting House
Counting Out Her Money."
YOU, TOO, CAN BE IN DAVISON'S TUBE ROOM COUNTING OUT DAVISON'S MONEY. FOR THIS YOU NEED NIMBLE FINGERS AND AN EVEN DISPOSITION. EXPERIENCE UNNECESSARY. YOU CAN SIT WHILE YOU WORK. COME TO OUR EMPLOYMENT OFFICE TODAY.
DAVISON-PAXON CO.

JUNIOR TYPIST
SEARS MAIL ORDER IS IN NEED OF SEVERAL BRIGHT, ALERT YOUNG GIRLS FOR SIMPLE TYPING JOBS. IF YOU CAN TYPE AROUND 30 WORDS PER MINUTE AND KNOW THE TOUCH METHOD, YOU HAVE THE NECESSARY QUALIFICATIONS. GOOD PAY AND PLEASANT SURROUNDINGS. WRITE OR APPLY IN PERSON. MAIL ORDER DEPARTMENT OFFICE, SEARS, ROEBUCK & CO.

RICH'S
NEEDS SALESWOMEN FOR CHILDREN'S WEAR AND CHILDREN'S ACCESSORY DEPARTMENTS. MUST BE HIGH SCHOOL GRADUATES, PREFERABLY BETWEEN THE AGES OF 18 AND 35 YEARS. GOOD WORKING CONDITIONS. APPLY SEVENTH FLOOR, EMPLOYMENT OFFICE.
RICH'S

RICH'S
HAS ATTRACTIVE OPENINGS FOR YOUNG LADIES INTERESTED IN PHOTO REFLEX DEPARTMENT. SPLENDID OPPORTUNITY FOR FUTURE ADVANCEMENT. APPLY SEVENTH FLOOR. EMPLOYMENT OFFICE.
RICH'S

DAVISON'S
Needs an Experienced
Slipcover Seamstress
BETWEEN THE AGES OF 25 AND 35.
GOOD STARTING SALARY
AND MANY EMPLOYES' BENEFITS
APPLY EMPLOYMENT OFFICE
DAVISON-PAXON CO.

RICH'S
HAS OPENINGS FOR WOMEN BETWEEN THE AGES OF 25 AND 50 YEARS EXPERIENCED IN POWER MACHINE OR HAND-SEWING IN DRAPERY WORK ROOM. APPLY SEVENTH FLOOR. EMPLOYMENT OFFICE.
RICH'S

EXP. HOTEL HOSTESS, age 35-45 ... Sal. $130—plus meals
STENO., downtown loc. ... $170
3 STENOS., downtown loc. ... $175
10 BEGINNER STENOS., 5½-da. wk. ... $130-150
4 SEC'S., outlying dist., 5-day wk. $150
3 STENOS., outlying dist., 5-da. wk. $140
3 CLERICAL WORKERS, outlying dist., 5-da. wk. ... $125-130
For Immediate Results Register With
Accredited Personnel Service
703 WM.-OLIVER BLDG. JA. 1851

GIRLS!
GIRLS!
Opportunity Is Knocking!
Let Us Train You For an Interesting Job
In the Mail Order Business We Have All Kinds of Openings:
Office, Stock Workers, Shipping and Others
Good Pay To Begin With Regular Scheduled Increases.
40-Hour Work Week Time and Half for Overtime.
Vacation With Pay
Discounts on Merchandise, Non-Profit Cafeteria, With Many Other Advantages.
Apply in Person Mail Order Employment Office
Sears, Roebuck and Co.

FINE
Ediphone Operator
General Office Work
$175 mo. Permanent
Address J-232, Constitution

SECRETARY
To executive. Experienced college graduate under 40 preferred. Initiative required. 40-hour work wk. in pleasant environment. Permanent. Your complete detailed reply will be kept confidential and will be appraised as a representation of your ability. Our employees know of this ad. Address G-164, Constitution.

Help Wanted—Female 30

DAVISON'S
HAS OPENINGS FOR
YOUNG WOMEN
BETWEEN THE AGES OF 18 & 30 FOR MERCHANDISE CHECKING AND
GIFT WRAPPING
INEXPERIENCED PEOPLE WHO ARE INTERESTED IN PERMANENT EMPLOYMENT WILL BE TRAINED AND RECEIVE FULL PAY WHILE TRAINING.
GOOD SALARY
CONVENIENT HOURS AND ALL EMPLOYE BENEFITS.
APPLY EMPLOYMENT OFFICE
DAVISON-PAXON CO.

RICH'S
HAS OPENINGS FOR YOUNG LADIES BETWEEN THE AGES OF 18 AND 35 YEARS INTERESTED IN STOCK CONTROL CLERICAL WORK. MUST BE ACCURATE IN DETAILS AND WRITE LEGIBLE HAND. SPLENDID CHANCE FOR FUTURE PROMOTION. APPLY SEVENTH FLOOR, EMPLOYMENT OFFICE.
RICH'S

Nation Wide
Employment Service
1214 First National Bank Bldg.
Legal Sec'y in Savannah, Ga., age 24-30 ... $170-$175
Ediphone oper., good telephone personality, small office, salary approximately ... $150
Steno-Bookkeeper. In complete charge of office, downtown $175-$200

INTERESTING, UNUSUAL
THIS opening isn't for the ordinary sort of person. It will appeal to the above-the-average intellect. You'll be secretary to the vice president of a large corporation and handle stenographical work and details relating to sales promotion and advertising. The routine is not a monotonous one and contains enough variety to appeal to a bright person. We think the salary is interesting too. Call WA. 9054.

YOUNG LADIES
COUNTER WORK
SIMPLE DUTIES, EXCELLENT CHANCE FOR ADVANCEMENT. NO SUNDAY OR LATE NIGHT WORK. UNIFORMS AND MEAL FURNISHED. CAN USE SOME HOUSEWIVES TO WORK LUNCH ONLY. APPLY IN PERSON
S & W CAFETERIA
189 PEACHTREE ST. N. E.

STATISTICAL TYPIST FOR ACCOUNTING DEPT. GOOD STARTING WAGE, PERMANENT 5-DAY, 40-HOUR WORK WEEK. PLEASANT SURROUNDINGS. MAIL ORDER EMPLOYMENT OFFICE, SEARS, ROEBUCK & CO.

EXPERIENCED
Power Machine Operators
and Trainees
NEEDED immediately for work on Arrow shirts. Excellent piece rates; 50c per hour minimum wage while learning; modern training school, plant cafeteria and infirmary; permanent positions. Apply Cluett-Peabody Co. Inc., 2022 Murphy Ave., S. W.

COSMETICIANS
AND CASHIERS
GOOD OPPORTUNITY for one experienced in the type of work or one who is willing to train. Permanent. Good pay. Apply 8:30 to 11:30 a. m.
JACOBS DRUG STORES
77 AUBURN AVE. N. E.

COMPTOMETER OPERATOR—EXPERIENCED.
CLERKS—Office, no previous experience required.
EDUCATIONAL requirements (minimum) high school graduate.
Ages—17 to 30.
AMERICAN TEL. & TEL. CO.
OFF. 8600, EXT. 538.

EXPERIENCED sewing machine operators for men's clothing plant. Rate of pay above average with numerous employe benefits, such as paid vacations, company operated cafeteria. Registered nurse on duty at all times and group insurance available. Apply Personnel Dept. Nunnally & McCrea Co., 104 Mitchell St., S. W.

DRUG CLERKS
WOMEN with sales experience, age 25 to 45, who are interested in permanent work; life insurance, hospitalization, vacation with pay.
LANE DRUG STORES, INC.
477 Peachtree St., N. E.

COMPTOMETER
OPERATOR
WANTED by large concern. High school graduate. Good starting salary with excellent opportunity for advancement. Write, giving full particulars. P. O. Box 1728, Atlanta 1, Ga.

YOUNG LADY—Good personality—with personnel training or experienced to assist employment supervisor in interviewing and processing applicants for employment. Pleasant work — good hours—attractive starting salary—opportunity for advancement. Call JA. 6063 for appointment interview. Western Electric Company, Inc.

A NATIONALLY known 58-year-old organization has opening for refined women of character to demonstrate Maisonnette dresses. Earnings, $5 to $15 daily. Write Maisonette Home Shopping Service, P. O. Box 549, Atlanta 1, Ga., or phone VE. 6429 before 10 a. m. or after 5 p. m.

Help Wanted—Female 30

IF IT'S
GOOD STARTING PAY
You Want . . .
GIRLS JOINING US TO TRAIN AS TELEPHONE OPERATORS RECEIVE
$27 A WEEK
About $117 a Month from the Very First Day. That's for a 40-Hour Week, with Opportunity to Make More for Overtime at Time-and-a-Half
OVER $32 A WEEK
(About $140 a Month) after 3 Months' Training and Experience
Scheduled Pay Increases
Liberal
Employe Benefit Plan
Vacation With Pay
Interesting Work
Congenial Associates
Apply at
EMPLOYMENT OFFICE
51 Ivy Street
SOUTHERN BELL TELEPHONE AND TELEGRAPH COMPANY

STENOGRAPHERS
WITH Dictaphone experience. Four openings uptown with income expectancy of
$175-$200
THE PRIVATE EMPLOYMENT SERVICE
"For the Better Applicants"
2nd Floor, Loew's Theater Bldg.

Power Machine Operators
YOUNG WOMEN FOR MAKING PANTS. STEADY WORK, HIGH PIECE RATE; PAID INSURANCE AND VACATION.
MARCUS LOEB & CO.
127 TRINITY AVE., S. W.

MANY IMMEDIATE OPENINGS
SPECIAL
Several Secretaries ... $150-$175
3 Dict. Operators ... $175
Placement charge 1 week's salary.
Business Service Company
111 Ten Forsyth St. Bldg. MA. 9186

SALES PEOPLE WANTED
WE HAVE openings for wide-awake sales people who are interested in their post-war future. Also several openings for assistant buyers and heads of stock. Experienced preferred but not essential.
Apply Employment Office
J. M. HIGH CO.

EXPERIENCED asst bookkeeper, age 20-30. Start $135 mo. General office work. Please do not apply unless interested in a permanent position. See Mr. Lewis.
HARRY SOMMERS, INC.
446 Spring St.
1 STENO-CLERK, cut stencils ... $175
1 RECEPT.-TYPIST, dentis. exper. ... $160
6 SECTRYS., d'town, 5 days ... $150-$160
4 STENOS., gen. office, 5-day ... $140-$150
6 TYPIST-CLERKS, 5 days ... $120-$130
4 FILE CLERKS, 5 days ... $100-$120
BLACKWELL PERSONNEL SERVICE
1515 Candler Bldg. MA. 7020

RETAIL CREDIT CO.
NEEDS high school graduates and girls with some college training for permanent office jobs; 5-day wk.; promotion opportunities; excellent working conditions and interesting work. Apply Miss Adams, 90 Fairlie St. (back of post office).

SECRETARY wanted, fine position open, 5-day week, $175 per month to start, with advancement. Must be capable of taking shorthand, good typist and able to do office clerical work. Give qualifications, age and experience. Replies treated confidential. Address H-124, Constitution.

TYPISTS—Young ladies, for typing and general clerical work; experience not essential; good hours; excellent working conditions; attractive starting salary; opportunities for advancement. Call JA. 6063 for appointment interview. Western Electric Company.

SENIOR stenographers $155-$170 needed now, several vacancies. Annual and sick leave with pay, 40-hr. week. High school education and 2 yrs. experience required. Contact State Merit System, 301 22 Marietta St. Bldg., Atlanta. MA. 6342.

GIRL TRAINEES—One for bakery (day shift); 5 for packaging (day shift); one for packaging machine (second shift). Employee promotion, insurance and vacation plans. See Novon Clark, 173 Boulevard, N. E., between 9 and noon.

CAPABLE woman with thorough laundry experience who can handle colored help, to act as laundry supervisor. Excellent opportunity for right person. Bob's Individual Laundry & Dry Cleaning Co., 2257 Peachtree Rd., N. E.

CLERKS—Young ladies wanted for general clerical work; some typing; excellent working conditions, attractive starting salary; opportunity for advancement. Call JA. 6063 for appointment interview. Western Electric Co.

COLLEGE WOMEN, permanent position in noncontacting saleswork. We will thoroughly train in a good career job. Pleasant working conditions, good salary, five-day week. Typing required. Call Miss Kestler, WA. 6800.

STENOGRAPHERS—Some experience desirable; good hours; excellent working conditions; attractive starting salary; opportunity for advancement. Call JA. 6063 for appointment interview. Western Electric Company.

Help Wanted—Female 30

COMPTOMETER OPERATOR, experienced or inexperienced. Will provide on the job training and if necessary several days of refresher courses at comptometer school. Here is a 5-day, 40-hour week position with a national organization; attractive salary and other employe benefits. See Mr. Quinn, of the Kroger Grocery and Baking Co., at 1100 Murphy Ave., S. W. RA. 4191.

2 WAITRESSES, 5 years or more experience in hotel dining room or first-class restaurants. Apply Mr. Stanley, between 12 and 3 p. m. week days, Herrens' Evergreen Farm, Cor. Peachtree and Third Sts.

GENERAL office workers, pleasant surroundings, permanent positions. Liberal employe discount, 5-day week. Western Auto Supply Co., 110 E. Forrest Ave., East Point. H. D. Hornsby, CA. 3186.

EXPERIENCED STENOGRAPHER, small office, permanent, good hours and working conditions. Apply in person. AUTO LITE BATTERY CORP., Lawrence Ave., just off Nabell Ave., East Point, Ga.

PERMANENT POSITIONS OPEN FOR EXPERIENCED STENO-SECRETARY; SALARY COMMENSURATE WITH EXPERIENCE. T. F. BUTLER, FULTON NATIONAL BANK, ATLANTA, GA.

NATIONAL concern opening new office, ideal working conditions, 5-day wk. TYPIST-BILLER. Ability to handle some clerical work. Also stenographer wanted, shorthand required. WA. 2133.

HELPER for men's clothing alterations. Not necessarily experienced with machine but must be experienced in hand work. Good hours, good pay. Apply 2d floor, Hirsch Bros., 79 Peachtree St.

TRAVEL NORTH AND EAST COAST with group saleswomen, age 22-55 yrs. Permanent. $30 weekly; salary, commission, transportation. Mrs. Brawley, Atlantan Hotel, 4-9 p. m.

WANTED—Single girl for general office work, ideal working conditions, 5-day work week. Apply J. L. Neely, Western Auto Supply Co., 110 E. Forrest Ave., East Point, Ga.

WANTED by large corporation, competent office clerk with stenographic experience. Position permanent. Five blocks from Five Points. Call WA. 3994 for appointment.

OFFICE WORKER to maintain and control record of tools and equipment. Small office. Apply to Mr. Falkenstein 9 to 3, Rm. 239 Hurt Bldg., Western Electric Co.

PRIVATE secretary wanted. Prefer one with knowledge of transportation but not essential. Must take shorthand. Apply in person to Mr. Hart, 211 Red Rock Bldg.

TYPIST INTERESTED IN FIGURE WORK. EXCELLENT OPPORTUNITY. PERMANENT. CALL MR. BENNETT, WA. 1805. THE TRAVELERS INSURANCE CO.

OFFICE MESSENGERS AND TYPISTS
High school graduates, ages 16 to 25.
AMERICAN TEL. & TEL. CO.
OFficial 8600, Extension 473

WANTED—Elliott-Fisher bookkeeping machine operator; also typist to operate Elliott-Fisher billing machine. 40-hour, 5-day week. Phone WA. 5122.

RED CROSS NEEDS PERMANENT STENOGRAPHERS FOR WORK WITH VETERANS. 3RD FLOOR BELLE ISLE BLDG. WA. 4121, EXT. 726.

WAITRESSES WANTED. GOOD SALARY, EXCELLENT TIPS, MEALS. CENTRAL CAFE, 1318 NORTH MAIN ST., EAST POINT. RA. 9325.

EXPERIENCED bindery girls. MUST BE EXPERIENCED. Splendid working conditions at good rate of pay. Apply 419 Highland Ave., N. E.

TYPIST AND GENERAL CLERICAL WORK
YOUNG lady desired. Salary $125. YWCA. WA. 0669, Mrs. Hering.

CHOCOLATE dippers wanted; 65c per hour to start. Apply to Mr. Jackson, ready to work. Capital City Candy Co., 142 Jackson St., N. E.

EXPERIENCED WAITRESS WITH UNIFORMS. APPLY IN PERSON, ROOSEVELT RESTAURANT, PEACHTREE AT NORTH AVE.

EXPER laundry starch work and flat work checker. Apply Mr. Yancey Flowers Laundry, 361 Moreland Ave. N. E., WA. 5844.

EXPERIENCED seamstress for laundry dept.; good hours and pay. See Mrs. Clark, May's Laundry, 520 W. Peachtree St., N. W.

THE PRIVATE EMPLOYMENT SERVICE
"For the Better Applicants"
2nd Floor, Loew's Theater Bldg.

ATKINS PERSONNEL SERVICE
417-420 PETERS BLDG.
Specialists in Employment Service

STENOGRAPHY, comptometer, bkkpg., English. Day, evening classes. Marsh Busi. College, 755 P'tree. VE. 9613.

EXPERIENCED office worker for typing and general office work. Gate City Table Co., 529 Stewart Ave., S. W.

COUPON salesladies. Make up to $10 a day in your spare time. H & W Studio, 30½ Broad St., S. W.

EXPERIENCED waitress, good pay and tips. Apply at once. Young China Restaurant, 468 West Peachtree.

GIRLS 18 to 35 to train for department heads and supervisors. Good salary and bonus. W. T. Grant Co.

TWO experienced counter girls wanted; good pay. See Mr. Sullivan, 541 Ponce de Leon Ave., Little House.

WANTED—TYPIST. Temporary work. Apply between 9 and 11 a. m. Room 702, Henry Grady Bldg.

RECEPTIONIST FOR OPTICAL OFFICE. MUST BE ABLE TO TYPE. ADDRESS G-167, CONSTITUTION.

GIRLS for wrapping and icing cakes. Apply in person Lee Baking Co. 211 Moreland Ave. N. E.

AUTHORIST wants a good typist, few hours a day at her home copying manuscript. HE. 0430.

GOOD tips, pleasant working cond. Waitress wanted. Gottliebs, 101 Forsyth St., N. E.

STENO.-STATISTICAL TYPIST—Apply Plantation Pipe Line Co., Room 1505, Healey Building.

EXPERIENCED WAITRESSES ONLY. NO PHONE CALLS. SEE MISS DAVIS, 98 LUCKIE ST.

GIRL TO CHECK FLAT WORK—Experience not necessary. Clark Laundry, 1107 Peachtree.

COUNTER girl, night, part time. Apply manager, The Little House, 842 P'tree.

STENOGRAPHER—Age 20-25. Aetna Life Insurance Co., 801 William-Oliver Bldg.

DENTAL SECRETARY — Experienced, good references. $40 weekly. RA. 4714.

WE SPECIALIZE IN HOTEL JOBS. SPECIAL SERVICE BUREAU, JA. 1584.

WAITRESSES wanted. Apply in person. La Louisiane Restaurant, Volunteer Bldg.

GIRLS to work in meat packing department. Apply 540 Pryor St.

Help Wanted—Male 31

District Representative
2 WEEKS' TRAINING WITH PAY
THEN, YOU take over a district, succeeding a man who is transferring to Florida. You will receive a weekly check plus commissions on active accounts and new business plus bonuses. You will call on employers, I. C. S. students and those interested in taking courses, including veterans under the GI Bill. H. V. Maddox, International Correspondence Schools, 205 Haas-Howell Bldg., WA. 1766, Atlanta.

AUTO METAL MEN—We have a good proposition to offer in the most modern equipped serv. dept. in the South, with the best working conditions. Well heated bldg., hospitalization insurance, etc. Please do not apply if not interested in a permanent position. See Mr. Tooke.
HARRY SOMMERS, INC.
446 Spring St., N. W.

Help Wanted—Male 31

DAVISON
NEEDS PACKERS.
APPLICANTS SHOULD BE BETWEEN THE AGES OF 25 AND 35, AND
HIGH SCHOOL GRADUATES, INTERESTED IN PERMANENT WORK.
CONVENIENT HOURS AND MANY EMPLOYEE BENEFITS.
APPLY EMPLOYMENT OFFICE.
DAVISON-PAXON CO.

SALESMANAGER—A large N. Y. firm will give valuable franchise for successful salesman or organizer who can hire, train and supervise 25 salesmen. Products sold to home owners and farmers on open account. 7 out of 10 prospects buy. Men are paid in full weekly on customers' signature only. A permanent connection with far above average earnings. We give complete training and assist in starting organization. We want a man with est of references, vision, and ready to back it up with hard work. Car essential. Personal interview with company representative. For appointment, call E. F. Milligan, Hotel Biltmore.

WANTED: EXPERIENCED LOAN MANAGER for Finance Company operating in the state of North Carolina under supervision of State Banking Commission. Must be free to locate where needed in North Carolina. Good future with expanding company, plus pleasant working conditions. All replies will be held strictly confidential. Do not apply unless you have had actual experience in the personal loan field. Write giving details regarding self and where you can be reached by phone or letter. F-685, Constitution.

SALESMAN
ALABAMA, GEORGIA AND FLORIDA
TO contact established retail trade, Post Exchanges, Ship Service Stores. Prefer man some experience Army-Navy-military uniform equipment and general merchandise. Full-time man only. Strictly commission basis. Must have car. Submit photo (not returnable). Box 475, Realservice, 110 West 34th St., N. Y.

TRANSPORTATION RATE AND CLAIM CLERK. NATIONAL DISTRIBUTOR OF GENERAL MERCHANDISING HAS AN OPENING FOR A YOUNG MAN CAPABLE OF QUOTING RATES ON L. C. L. SHIPMENTS, AUDITING FREIGHT BILLS, CLAIMS INVOLVING SHORTAGES, DAMAGES, CORRESPONDENCE, ETC. ATTRACTIVE STARTING SALARY. EXCELLENT OPPORTUNITY FOR ADVANCEMENT. ANSWER, GIVING FULL DETAILS. ADDRESS G-118, CONSTITUTION.

RICH'S
HAS OPENING FOR EXPERIENCED FURRIER. SPLENDID OPPORTUNITY. PLEASANT WORKING CONDITIONS. APPLY SEVENTH FLOOR, EMPLOYMENT OFFICE.
RICH'S

RICH'S
HAS OPENING FOR EXPERIENCED WATCH REPAIRMAN. PLEASANT WORKING CONDITIONS. MANY EMPLOYEE BENEFITS. APPLY SEVENTH FLOOR, EMPLOYMENT OFFICE.
RICH'S

STOCK BOYS wanted to work in Sears Retail Store. Must be over 18 years of age, dependable, and trustworthy. 44 hour week including Saturday nights. Employee discounts. Permanent full time job. Come in for personal interview. Retail Personnel office.
SEARS ROEBUCK & CO.
PONCE-DE-LEON

WANTED—SHOE MAN WITH CHAIN STORE EXPERIENCE; MUST KNOW THE SHOE BUSINESS THOROUGHLY AND WITH THOROUGH KNOWLEDGE OF WINDOW DRESSING IN THE SHOE LINE. GOOD OPPORTUNITY FOR THE RIGHT MAN, BOX F-699, CARE CONSTITUTION.

2 ACCOUNTING CLKS., 2 years' exp., 2 years' college. Age 25-30. Salary $185.
IF YOU ARE QUALIFIED FOR ANY TYPE OF OFFICE, SALES OR HOTEL WORK, REGISTER WITH
Accredited Personnel Service
703 William-Oliver Bldg. JA. 1851

GENTLEMAN—Single, middle age, wants room and private bath, or connecting bath; near transportation; prefer breakfast; not essential if near good eating place; sober, reliable; permanent if mutually agreeable. No RUSH; any time soon. References, if needed. Address E-225, Constitution.

YOUNG MEN WANTED to work and be trained in installation of communication equipment. Single veterans, ages 20 to 26 preferred. Must have high school education or equivalent and be willing to travel. Call JA. 6063 for appointment. interview. Western Electric Co., Inc.

LUMBER handlers, starting rate 55c per hour, 44-hour week. Health and accident insurance given regular employes, week's vacation with pay after 12 months' steady employment. Apply W. C. Meredith Co., corner of Davis St. and Lawrence Ave., East Point, Ga.

MANAGER for going business. Character, ability and initiative more important than experience, though experience in salesmanship and supervising men desirable. Good salary and/or share of earnings. E-231, Constitution.

WANTED AT ONCE—Experienced estate gardener, familiar with care of annual and perennial flowers, shrubs, lawns, etc. Permanent position, ideal working conditions. Applicant must submit references. Box F-681, care Constitution.

GENERAL SUPERINTENDENT on construction of store buildings. Must be highly specialized on commercial work, know how to handle and let work to sub contractors, obtain materials, and obtain action. G-174, Constitution.

OFFICE—SALES—TECHNICAL
PLACEMENT charge 1 week's salary.
Business Service Company
111 Ten Forsyth St. Bldg. MA. 9186

PARTS MANAGER—Preferably Gen. Motors experience. Ga. seaport town. Good pay, pleasant working conditions. State age, experience and expected salary. Address E-224, Constitution.

UNUSUAL OPPORTUNITY for experienced salesman selling executives a service established 50 years. Car necessary. $50 weekly salary while training. VErnon 7229.

JEWELRY STORE MANAGER—SPLENDID OPPORTUNITY FOR MAN WITH CREDIT JEWELRY STORE EXPERIENCE. ADDRESS G-168, CONSTITUTION.

STOVE MOLDERS FLOOR and SQUEEZER; permanent job, union shop running 6 days a week. Good pay. ATLANTA STOVE WORKS, Atlanta, Ga.

FULL or part-time laborers, good pay and good hours. Apply Martin Furniture Industries, 954 DeKalb Ave. CY. 1429, ask for Saunders.

WANTED—Grill and counter men. Apply in person C. S. Jocobson, between 9 a. m. and 10 a. m. Toddle House, 734 Ponce de Leon.

Help Wanted—Male 31

UNDERWRITER, experienced in casualty and workman's compensation. Good opportunity for qualified man. Call E. J. Aurada, WA. 3774.

TWO reliable men between 30 and 35 yrs. old to learn processing of meats. Good starting salary. Apply in person. 540 Pryor St., S. W.

SALESMEN with car, call on merchants and industrialists in six southern states. Earn $150 per wk. and up. 397 Peachtree St., N. E.

WANTED—One expert auto mechanic and one expert body and paint man. Top wages. Ellijay Motor Company, Ellijay, Georgia.

WANTED—Good carpenter, all-round man, for repair work; good pay; regular work. See B. M. Momand, 268 Edgewood Ave.

RESPONSIBLE person to drive truck delivering furniture and small articles. References. Good working conditions. VE. 6711.

WANTED assistant shipping clerk. Must be able to type. Apply Southern Wire & Iron Works, 441 Memorial Dr., S. E.

WANTED—Experienced counterman, top pay; no exp necessary; day or night work. The Varsity, 61 North Ave., N.W.

OFFICE BOYS—16 years and over, chance for advancement. See Joe Cole. Display Dept., Atlanta Constitution.

WANTED—Full-time or part-time stoker salesmen. H. J. Davis Coal Co., 731 Highland Ave., N. E. JA. 2800.

CAN USE several men. Steady factory woodwork. Apply ready to work, 9 a. m. 280 Garnett St., S. W.

ONE experienced short-order cook wanted. See Mr. Sullivan, 541 Ponce de Leon Ave. Little House.

WANTED—Several good body and fender men. Wagstaff Motor Co. See Mr. Reid. 46 North Ave., N. E.

NEED EXPERT hatter and cleaner, good salary. Apply Boston Hatters, 108 Forsyth St., N. E.

ONE or 2 finish carpenters, 2 to 3 weeks work, Mr. Adkins, 426 Ponce de Leon Ave., N. E.

TRAFFIC, bookkeeping, shipping, receiving. Twenty years last job. WA. 6515.

HOTEL, CLUB, INSTITUTIONAL JOBS. SPECIAL SERVICE BUREAU, JA. 1584.

FIRST-CLASS BARBER—No liquor head. Garmon's, 1660 McLendon Ave., N. E.

EXP. GRILL men, countermen. Apply mgr. The Little House, 842 P'tree, N. E.

EXPERIENCED cafe man; no Sunday work. West Point Cafe, 645 W'hall, S.W.

COUPON picture salesmen to travel. Apply H&W Studio 30½ Broad St. S. W.

SALESMEN—INTANGIBLES
CALLS PREARRANGED JA 5139.

FOR BETTER OFFICE POSITIONS, register Executive Service Corporation.

WANTED, Experienced truck painters. Yancey Bros., 110 Jackson St., N. E.

WANTED—JOB PRINTER, UNION. THE McGREGOR CO., ATHENS, GA.

MALE NURSE for elderly man. Must have ref. Call MA. 5625.

PART-TIME barber wanted. No liquor head. CA. 9254.

Help, Male and Female 32

10 EXPERIENCED
SODA DISPENSERS
FOR DOWNTOWN drug store. Starting salary $25 per week and up.
8 EXPERIENCED WAITRESSES
STARTING salary $18 week; uniforms furnished. Apply 8:30 to 11:30 a. m.
JACOBS DRUG STORE
77 AUBURN AVE.

Experienced Billing Clerk
FOR SHIPPING DEPT. of Arrow shirt factory. Some clerical work required, 40 hr. wk. Permanent. Excellent starting salary. Apply employment office, Cluett-Peabody Co., Inc., 2022 Murphy Ave., S. W.

FOUNTAIN MANAGERS, soda dispenser, experienced, or will train; ages 18 to 35; life insurance, hospitalization. Health card required.
LANE DRUG STORES, INC.
477 Peachtree St., N. E.

BEAUTY CULTURE AND BARBERING classed essential to health and morale by War Production Board. Urgent need for operators. Short course qualifies. Day classes. Call or write Moler College, 34½ Marietta St. JA. 3209.

WANTED—Man or woman for Rawleigh Route. Permanent if you are a hustler. For particulars write Rawleigh's, Dept. GAC-15-103, Memphis, Tenn.

Telephone in the Job You Desire.
VOCATIONAL SERVICE
610 Loew's Grand Bldg. CY. 2807

EXPERIENCED grocery clerks, short hours, good pay. Apply in person. 466 Edgewood Ave.

COUPLE TO WORK ON FARM.
VE. 3908

Help Wt'd—Instruction 34

HIGH SCHOOL
COMPLETE your H. S. at home in spare time with American School; texts furn. no classes; diploma; booklet free. Dept "C. A." P. O. Box 1998, Atlanta.

Sit. Wanted—Female 40

MIDDLE-AGED LADY wants home as companion. AM. 2174.

Situations Wanted—Male 41

LAZY, indifferent veteran who does not care about your profits but needs to make some is now available. 10 years' experience in selling building material and assorted junk. I can manage, supervise construction projects—will travel. Call mornings. Best of ref. WA. 3121.

MR. DRY CLEANER, have had 10 yrs. experience in all phases of plant administration; would like to contact on salary or bonus. H. H. Hill, 176 12th St., N. E. or AT. 1492 after 5:30.

INSURANCE—Ex-federal employe, would like to contact a good, reliable insurance company to act as their representative. Address E-229, Constitution.

GEORGIA tech graduate desires part-time employment. Avail. afternoons & Sat., must pay well. A. S., Ga. Tech, Box 430.

CLINICAL laboratory technician, ex-serviceman, desires situation private clinic. Phone JAckson 1803, Ext. 306.

Help Wt'd—Female—Col 42

WANTED — SEVERAL WOMEN, 20-30, years old, 130 to 150 pounds, for full-time permanent dining room jobs. No Sunday or late night work; meals and uniforms furnished. Good pay.
S & W CAFETERIA
189 Peachtree St.

STARTING PAY 50c per hr., 40-hours per week for packing food products. Ages 18 to 32. Hours 5 p. m. to 12 p. m. nights, Mondays through Fridays, 8 a. m. to 1 p. m. on Saturdays. Drennon Food Products Co., 29 Brotherton St., S. W.

EXPERIENCED cook; also assist with general housework. Furnished, pri. servant's room, with radio, heat and bath. Live on or off premises. $18 wk. Will arrange hours. Near Buckhead bus. CH. 7237.

GIRL—General housework and light laundry; no cooking, experienced. Good home, own room and bath; three adults. $30 per week. Mrs. S. Spector, 101 Central Park West, New York, N. Y.

ATTENTION, ALL EXPERIENCED LAUNDRY HELP FOR ALL DEPARTMENTS. APPLY IN PERSON AT FRONT OFFICE, CROWN LAUNDRY, 711 SOUTH MAIN ST., EAST POINT.

EXPERIENCED wool presser for dry cleaning department. Good pay. Cool comfortable plant. On main carline. Hours 7:50 to 5:30. Parker Sno-White Laundry, 572 Edgewood Ave., N. E.

DISHWASHER—Good hours and pay, 6-day week, including Sunday. Off all day Monday. Apply after 12 noon to Mr. Stanley Herring Evergreen Farms, cor. Peachtree and Third Sts.

EXPERIENCED hotel maid with clean habits, good appearance, and don't mind work at small hotel. Apply Mr. Wallace, Wallace Hotel, 408 Ponce de Leon Ave., N. E.

MAID—Age 30 to 40; single or widow, for north side residence to drive car. Off every other Sunday and one day a week. Phone before 5 p. m. week days, HE. 5553.

MAID for general housework. Good pay. None need apply unless they have good references and health card. 1202 Springdale Rd., N. E.

FLOWERS' Laundry offers $20 week, if you are fast, experienced shirt finisher or press operator. Apply 361 Moreland Ave., N. E., WA. 5844.

GENERAL housekeeper one Sunday and Thursday afternoon off. $15 and car care. Live on or off lot. Health card required. DE. 4011.

EXPERIENCED COOK with good references, good pay and good surroundings; have other servants on grounds. Call VE. 8469.

SPOTTER AND PRESSER in dry cleaning department; experienced only. Hendricks Laundry, 563 Memorial Dr., S. E.

EXPERIENCED nurse for small girl. Hours 10 to 6:30, with transportation from car line; health card. Call CH. 2821.

WANTED AT ONCE—Feeders, folders and shakers for night crew. Henry Grady Laundry Co., Cain St. entrance.

MAIDS wanted for large hotel. Apply in person to housekeeper, Briarcliff Hotel, 1050 Ponce de Leon Ave., N. E.

LAUNDRY MARKERS AND CHECKERS
Experienced only. Apply Hendricks Laundry, 563 Memorial Dr., S. E.

SETTLED WOMAN, experienced in general housework. Live in or off; $70 a month. AT. 4928. Health card.

SHIRT finishers and press operators. Good pay. See Mr. Orr, Model Laundry Co., 409 Houston St., N. E.

EXPERIENCED pressers on dresses. 50c per hr. start. Apply in person. Pleasure Togs, Inc., 188 Pryor, S. W.

DISHWASHERS, settled women, night work; 4:30 p. m. to 1:30 a. m. Top pay. Cotton Patch, 70 North Ave.

FIRST-CLASS experienced servant, between 30 and 45. North Side home. $15 week. Call AT. 1594.

WANTED—Experienced laundry pressers, good pay. Royal Laundry, 434 Simpson St., N. W. JA. 1919.

Help Wt'd—Female—Col. 42

COUNTER WAITRESS—$15.00 wk., meals and uniforms furnished. No night or Sun. work. Mann's Grill, 38 5th St., N. W.

GENERAL servant for ½ day. Must be able and willing to work. 3 adults. Good pay. WA. 2775.

EXPERIENCED elevator operators, between 18-35 years of age. Apply 206 Medical Arts Bldg.

WANTED—Experienced cook; can live on or off place; good pay. Apply 297 Oxford Pl., N. E.

WOMAN to work in beer parlor. Apply Cooper's Tavern, 128 Young St., S. E. No phone calls.

COOK, 5½-day wk., $15 and carfare. Refs. and health card. Have other help. CH. 6860.

NEAT, capable cook, must have A-1 references; 1 block P'tree bus, $18 week. VE. 5122.

INTELLIGENT, high-type nurse and upstairs maid. Call, days HE. 6511, night CH. 2653.

EXPERIENCED MAID FOR GENERAL HOUSE WORK; GOOD SALARY. VE. 2748.

WANTED—Girls for machine dishwashing; Mayfair Club, 1450 Spring St., N. W.

667 JUNIPER ST., general houseworker, 3 p. m. to 10 p. m., $2 per day. HE. 9171.

NIGHT cleaners. Apply after 6 p. m., Citizens & Southern Natl. Bank Bldg.

SEVERAL maids wanted for large hotel. Apply housekeeper, Clermont Hotel.

EXP. NURSE, ref. and health card required; live on preferred. CH. 0892.

EXPERIENCED maid who can cook; good references, health card. RA. 0958.

NURSE MAID, experienced, settled, 1-yr.-old child. Apartment. CH. 0038.

EXPERIENCED LAUNDRESS with ref. $3.00 day and carfare. DE. 5217.

GOOD COOK-MAID; permanent job; 9:30 to 7. $15 week. HE. 5023-R.

EXPERIENCED cook-maid. Must like children, good salary. CH. 0944.

NEW YORK home needs exp. cook, age 30-45, $25 weekly. AT. 1074.

SERVANT for general house work; no Thurs. or Sun. CH. 2540.

GOOD MAID—Tuesday off. Every other Sunday off. AT. 4584.

GENERAL SERVANT — HAVE OTHER HELP. $15. AT. 4669.

COOK-MAID—REFERENCES
HE. 0703

EXPERIENCED nurse-maid. No laundry. References. CH. 3166.

WANTED—PASTRY COOK. CALL MR. SANDERS, AT. 5011.

Help W'td—Male—Col. 44

WANTED — An experienced cook for kitchen. Two experienced porters who can read and write to rent and take care of cabins. Apply to Bungalow Cabins, one mile from River Bridge on Old Marietta Hwy. 41. On Marietta car line, get off at Craven Wood stop.

LUMBER handlers, starting rate 55c per hour, 44-hour week. Health and accident insurance given regular employes. Week's vacation with pay after 12 month's steady employment. Apply W. C. Meredith Co., corner of Davis St. and Lawrence Ave., East Point, Ga.

CONSTRUCTION laborers, 65 cents hour; mason tenders, 75 cents hour; also carpenter helpers, etc.; time and one-half over 8 hours and Saturday; double time Sundays and holidays. Apply Laborers Union Office, 143½ Auburn Ave., N. E.

SCHOOLBOY over 16 yrs. of age to work 6 to 9 at night, bus boy in hotel dining rm. Meals, salary. Apply Mrs. Battle, Briarcliff Hotel, 1050 Ponce de Leon.

COMBINATION butler-chauffeur; must have references; pleasant working conditions; good salary. Live on premises. Call Mr. Gusman, MA. 9833 or CH. 3642.

LOADS or part loads to points in Pennsylvania, New Jersey and New York. March 22 to 27. WA. 1412.
CONSOLIDATED VAN LINES

SODA PORTER, also dishwasher for fountain, store porter.
LANE DRUG STORES, INC.
477 Peachtree St., N. E.

WANTED—HUSKY MEN TO FILL JOBS STARTING AT 50c PER HOUR. PLENTY OF OVERTIME PAY NOW. APPLY 317 DECATUR ST.

JANITORS, age 25-55. Good hours, working conditions and pay. See Mr. Hairston at the Emory University Building and Grounds Shop.

GOOD job for 2 men over 25 yrs. Dishwashers. See before 10 a. m. Mrs. Battle, Briarcliff Hotel, 1050 Ponce de Leon Ave., N. E.

PRESSER—Must be good; good salary, good hrs. New machinery. Curlee Dry Cleaners, 901 Bankhead Ave., N. W.

FIREMAN, pot washers, janitor. Apply in person to office Georgia Military Academy, College Park, Ga.

SEVERAL BOYS WANTED FOR WORK IN SHIPPING DEPARTMENT. MAXWELL CO., 638 LEE ST., S. W.

DISHWASHERS and bus boys; day or night work; top pay. The Varsity 61 North Ave. N. W.

WANTED—20 men or boys, day or night work. $20 to $30 week. The Varsity, 61 North Ave., N. W.

EXPERIENCED short-order cook. No Sun. work. West Point Cafe, 645 Whitehall St., S. W.

EXPERIENCED bus boys, good hours, good pay. Apply Belmont Restaurant, 98 Luckie St.

LABORERS (3), GOOD PAY. SEE L. J. CRANE, 268 EDGEWOOD AVE., N. E.

SHORT ORDER COOK wanted; good pay. Apply Jim's Cafe, 174 Spring St., N. E.

HOTEL PORTER wanted, good pay. Apply Jim's Cafe, 174 Spring St. N. E.

CHAUFFEUR-BUTLER with city refs. HE. 0139, 250 Peachtree Circle, N. E.

PORTER wanted. Apply 901 Citizens & Southern National Bank Building.

SHOE FINISHER wanted at once. C. A. Dollar, 202 Mitchell St. JA. 8813.

EXPERIENCED presser wanted for hotel service. Ansley Hotel, 14th Floor.

SETTLED man, house, yard work; rm., meals, $70 mo. Refs. DE. 0822.

WANTED, yard man, 50c hour. 1404 Ridgewood Drive. DE. 2013.

EXPERIENCED butler and yardman. CR. 1286. 869 Briarcliff Rd.

CHEF FOR CABARET. REFERENCES. JA. 0268-W.

Help—Male-Female—Col. 45

COUPLE wanted, to live on place, good pay, nice room with bath; man to do yard work and heavy cleaning; woman to do cooking and light work. Call Mr. Erwin Zalian, JA. 7341.

COMBINATION cleaner and silk spotter. Good pay; hours 7:50 to 5:30. Cool comfortable plant on main carline. Parker Sno-White Laundry, 572 Edgewood Ave., N. E.

WANTED, dishwasher. Apply in person C. S. Jacobson, between 8 a. m. and 10 a. m. Toddle House, 734 Ponce de Leon.

PORTERS. Part time night cleaning and maids. 41½ Broad St. N. W.

Sit. Wt'd—Female—Col 46

WOULD you like to have your home cleaned by our experts at reasonable room rate? Call Atlanta Home Cleaning Co. CY. 2759.

TWO girls desire office cleaning work or help in kitchen. JA. 8370. No night or Sunday.

Business Opportunities 50

CAFE WITH LIVING QUARTERS
NOW showing $500 per mo. net profit. Potential possibilities almost unlimited. $4,500 cash, small bal., includes all furnishings, land and buildings.

SERVICE STATION-GARAGE
FINEST N. W. location; net profit $450 per mo. Rent $55.00; long lease. Price $3,900 includes steam cleaner, all stock and equipment.
BUSINESS ASSOCIATES
Peachtree Arcade, CYpress 2304.

SHOE REPAIRS, one of the best suburban business secs. and no close competition, doing a capacity business. A pickup at $4,000 which is less than cost of equipment.

BEAUTI PARLOR, P'tree sec., living rooms in connection, doing plenty business. Price $4,000. SOUTHERN BUSINESS BROKERS. 406 Volunteer Bldg. Est. 25 years.

OPPORTUNITY
MODERN wholesale and retail seafood and frozen foods plant together with a quick freeze and cold storage operating in a most progressive town in south Alabama near seacoast, cash sale $60,000. Reason for selling, other interests. Box F-697, care Constitution.

NEIGHBORHOOD grocery store, on lot 70x200, near Decatur and Avondale. Approx. $350 stock, everything, including the bldg., for $2,200; terms. Mr. McMullan, CR. 2606, evenings DE. 5432.

Wheat Williams Realty

WANTED PARTNER
1 OPERATE popular cafe, N. W. sect., netting $150 wk. Capable of much more 24 hrs. a day necessitates a partner. I want a hard worker, willing to invest $2,500. C-267, Constitution.

A HOME AND BUSINESS—Carl's Place, Drive-in and restaurant, with living quarters; 32 booths, 10 tables, complete kitchen and counter equipment; also barbecue pit. See Carl Gilbert, Lakewood Ave., Sylvan Rd.

FOR SALE—Ready-to-Wear Shop, the smartest ready-to-wear shop in Columbus, Ga. Nice volume, 100% location. Reason for selling, other interests. Reply Box F-682, care Constitution.

BEER AND SANDWICH in one of the best locations in the city, plenty of beer business. Profits run $175 to $200 per week. Stock and fixtures, $3,750. 276 Washington St., S. W.

ICE CREAM store $7,500, including building, real estate and fixtures, doing fair business now. Will average $100 per day in season. Write Box F-666 Constitution.

FRUIT STAND doing good business; must sell because of health. Lease available. $600. 411 Memorial Dr., S. E.

Wanted—Business Opp. 51

WANT TO SELL YOUR BUSINESS? FOR FAST, reliable, confidential service call—
BUSINESS ASSOCIATES
"Atlanta's leading business brokers"
Peachtree Arcade CY. 2304

AVAILABLE—A complete service in selling your business. For the best call REAL ESTATE SERVICE CO., 1730 Candler Bldg. MA. 7619.

WE OFFER A COMPLETE SERVICE FOR THE SALE OF ESTABLISHED BUSINESSES. BUSINESS INVESTMENTS. WA. 3697.

WANTED to buy drug store from owner cheap for cash. H-227, Constitution.

Money To Loan 52

G. I. LOANS
READ these columns carefully. Select a reasonably priced home that you can buy within your means. Then talk to us about financing it with a 100% G. I. loan.
Jefferson Mortgage Co.
1110 Standard Building
WA. 0814

MONEY!
The amount you need
When you need it.
$30—$50—$75—Up to $3,000.
AT ONCE—Come in and walk out
WITH THE CASH!
EQUITABLE
CREDIT CORPORATION
23 Auburn Ave., N. E. JA. 1155.

MAKE REAL ESTATE LOANS—Federal plan, in Fulton and DeKalb counties. Small monthly payments. Lowest rates. No application or inspection fee. Prompt service. Atlanta Federal Savings & Loan Ass'n, 22 Marietta St., main floor. WA. 2215.

EMERGENCY LOANS, $30 to $1,500.
WE SPECIALIZE
IN QUICK SIGNATURE LOANS
LOCAL LOAN & THRIFT CORP.
72 Forsyth St., N. W. JA. 0618

AUTOMOBILE LOANS
Individual Sale Financed
COMMERCIAL AUTO LOAN CORP.
95 SPRING ST., N. W. JA. 4343

LOANS made on anything of value
CRYSTAL JEWELRY & LOAN CO.
20 Decatur St., S. E., CY. 2855

UNIVERSAL AUTO FINANCE COMPANY, 179 SPRING ST., AT CARNEGIE WAY. JA. 5624.

REPAIR NOW $300 up. No commission, 6% and 1% American Savings Bank, 140 Peachtree.

MONEY for first mortgages, notes; also building; 3% to 6% interest. WA. 7900.

GENERAL FINANCE & THRIFT CORP.
67 Forsyth St., N. W. WA. 1877

FIRST mortgage purchase money notes bought. American Sav. Bank, 140 P'tree.

HOME BUILDING & LOAN ASS'N
33 Forsyth St. N. W. MA. 9932

GENERAL FINANCE & LOAN CO.
1307 Wm.-Oliver Bldg. JA. 1234

SOUTHERN DISCOUNT CO.
LOANS 220 Healey Bldg. WA. 2756

FOR quick cash, see North American Loan & Thrift, 3½ Edgewood. WA. 5412.

LOANS $36 to $5,000. Atlanta Loan Service. 318 Volunteer Bldg. WA. 5550.

VICTORY AUTO LOAN
284 Spring St., N. W., at Baker

LOANS—$60 to $1,000. Hartsfield Co., Inc., 6 Pryor St., S. W.

Salaries Bought 61

IF YOU NEED CASH
BETWEEN PAY-DAYS
SEE US
WA. 5369
NU-WAY FINANCE CO.
316-318 PEACHTREE ARCADE

NEED CASH AT ONCE?
SEE US—NO DELAY
CENTRAL INVESTMENT CO.
250 Peachtree Arcade

Livestock 65

ADVANCED HEALTH RATING GOES TO SCHAFFNER CHICKS
SCHAFFNER Controlled Quality Chicks now officially grade U. S. PULLORUM PASSED. This advanced health rating means that the 38,000 breeders in our flocks have been blood-tested again and again until not even one pullorum carrier was found. Pullorum tolerance is ZERO. This makes Schaffner Chicks easy to raise. Our Foundation Breeding Farm stock is checked at Official Laying Tests. Commercial broiler orders also solicited. Schaffner Poultry Farm & Hatchery, Box C. 249 Peters St., S. W., Atlanta 3, Ga.

U. S. APPROVED—PULLORUM TESTED CHIX
STRONG—STURDY—FULL OF PEP
BARRED Rocks, White Rocks, New Hampshire Reds, Broiler Crosses, Buff Orpingtons and White Leghorns. Sexed or unsexed, as you prefer. Turkey Poults, poultry supplies, feed and remedies.
Georgia State Hatchery
128 Forsyth St., S. W.
WA. 7114

U. S. APPROVED pullorum controlled chicks. Hatching 40,000 New Hampshires, Barred Rocks and White Rocks each week. Prompt shipment; 50, $6.50; 100, $12.00. Fain's Supreme (from our very best flocks), 50, $8.00; 100, $15. Heavy assorted, 100, $11.00. White Leghorn cockerels, 100, $5. Postpaid. Live delivery. Mail or wire order. We ship c. o. d. If possible give second choice. FAIN'S HATCHERY, EDISON, GA.

HOGS—HOGS—HOGS
200 PIGS AND SHOATS. SEE AT CORNER OF N. DECATUR ROAD AND LAWRENCEVILLE HIGHWAY. DE. 5230.

3 BRED REGISTERED WHITE-FACE HEREFORD SOWS; 1 REGISTERED HEREFORD BOAR, $100 EACH. FULLY GROWN, WEIGHT ABOUT 300 LBS. CH. 3496, COR. FRANKLIN AND ROSWELL RD. JOHNNIE GREEN.

MONEY-MAKER CHICKS
BARRED ROCKS, White Rocks, Rhode Island Reds, New Hampshires, Parmenter Reds, Crosses, $10.95, $11.95.
SOUTHEASTERN HATCHERIES
139 Forsyth St., S. W. MA. 1152

TWO CATTLE SALES WEEKLY—Tuesday, Thursday 1 p. m. Also horse and mule auction every Monday at 10:30 a. m. Ragsdale-Lawhon Commission Co. National Stockyards, Atlanta.

THREE PLUG MULES, good workers, $25 to $65. 1,000-lb. saddle horse, work anywhere, $100.00. Across street from 1650 Glenwood Ave.

HERE COMES THE MILK WAGON
TOP Canadian Holstein cows, ready to milk; Bangs and T. B. tested. Dan Austin, DE. 7439.

ATLANTA'S finest chicks at southeast's largest hatchery. Blue Ribbon Hatchery, 111 and 215 Forsyth St., S. W.

HATCHING EGGS—Turkey poults. Fernridge Farm, R. 2, Buford Hghy., Atlanta.

WORK, saddle horses, ponies, mules. D. P. Moore, 875 Flat Shoals Ave., S. E.

PIGS, SHOATS AND PIGGY SOWS
CALL GEORGE DAVIS, RA. 3657

SPECIAL SALE—Started Chicks, heavy breeds, 8c each. HE. 9340.

Dogs and Puppies 57

COCKER spaniel puppies. Stockdale and Sandspring bloodlines. Champion sired. Blacks. Males and females, $50. James Pet Shop, 232 Burgundy St., New Orleans, La.

CUTE PUPPIES, white with black markings; mixture wire hair terrier and Spitz, $10 male, $5 female. CA. 3314, CA. 2894.

DOG SUPPLIES
HASTINGS KENNEL SHOP
180 MITCHELL S. W. WA. 9464

POINTERS. Setters boarded. Studs by Ch's Agnew. DE. 3211, Decatur, Rt. 2.

PERFECTION DOG FOOD SOLD BY COTTONGIM'S, 97 BROAD ST., S. W.

COLLIES, Cockers, Shepherds, Fox Terriers; reas. 2139 E. Lake Rd. DE. 0392.

Miscellaneous for Sale 68

USED OFFICE FURNITURE
2 Large Double Door Mosler Safes.
1 Vault Door.
50 28x46 Two-Drawer Desks.
40 72x34 Oak Tables.
10 24x36 Oak Tables
100 Four-Drawer Green Letter Files.
25 Five-Drawer Green Letter Files.
6 Stacks Sectional Book Cases.
1 12-Drawer 5x8 Kardex Cabinet.
1 12-Draw. Double 3x5 Kardex Cabinet.
1 6-Drawer 3x5 Kardex Cabinet.
HORNE DESK & FIXTURE COMPANY
47 Pryor Street, N. E.

UNREDEEMED PLEDGE
ON SALE
FOR LOAN PLUS CHARGES
NO. 3224—MAN'S diamond Shrine ring, hand-carved, richly engraved mounting, beautiful AAA quality diamonds slightly under 2 carats. (A tribute to any Shriner.) Certified valuation $1,600. Foreclosed ... $995
CITIZENS
JEWELRY & LOAN CO.
195 Mitchell St., Atlanta, Ga.
WA. 7911

NEW
In Air Circulation
VORNADO FANS
12" models are 1-3 greater in performance than conventional 16" fans.
SHIP IMMEDIATELY ANYWHERE
ONE YEAR GUARANTEE, $69.50
DEMONSTRATION WITHOUT OBLIGATION
628 LEE ST., S. W. RA. 1169

Use Constitution Want Ads
—And See What Happens!

IT'S MORE THAN JUST A JOB . . .
WHEN YOU WORK AT RICH'S
★ TWO DAYS OFF EACH MONTH:
★ EMPLOYEE DISCOUNTS:
★ INTERESTING SURROUNDINGS:

ASK THE PEOPLE WHO WORK HERE:
Come by the Employment Office and have one of our Interviewers help you find the type of work you'd like to do . . . suited to your own special aptitudes. Selling openings in the following departments:

COSMETICS — MILLINERY
GLOVES — YOUNG ATLANTAN SHOP
LINGERIE — GARDEN SHOP
BAGS — LADIES' and CHILDREN'S SHOES

RICH'S
EMPLOYMENT OFFICE
SEVENTH FLOOR

SEARS HAS OPENINGS
In many interesting departments for saleswomen who have had experience in selling housewares, cosmetics, corsetry, candy, ladies' ready-to-wear, shrubbery, lending library, and drugs. Congenial, pleasant surroundings, 44-hour week. Good pay and liberal merchandise discount. Employe benefits that only a large concern can offer. Come in for a personal interview with Mrs. Hathaway.
RETAIL PERSONNEL DEPT.
SEARS, ROEBUCK & CO.
PONCE DE LEON AVE.

Make Money
at
DAVISON'S
during the Easter
RUSH!

—Choose A Job In These Departments—

GLOVES — LAMPS — BLOUSES
CORSETS — GIFTS — MILLINERY
JEWELRY — FINE FOODS — NECKWEAR
HANDKERCHIEFS — HOME FURNISHINGS — SPORTSWEAR

Good Hours—Good Pay—Apply Employment Office
DAVISON'S

Miscellaneous for Sale 68

NEW ICE CREAM
FROSTED MALT MACHINE
New Taylor Freezers
Are Now Available
Write or Call
W. T. SHACKELFORD CO.
393 P'tree St., N. E., VE. 4718

ATTENTION
CIRCULAR SAW MILLS
IF YOU HAVE YOUR MILL, WE ARE INTERESTED IN FINANCING TIMBER AND CONTRACTING OUR LUMBER SAWED. WE BUY LUMBER; ALL GRADES HARDWOOD AND PINE.
SEE J. B. GAZAWAY, JA. 3185.
ATLANTA OAK FLOORING CO.
920 GLENWOOD AVE., S. E., ATLANTA, GA.

EXTRA LARGE SIZE WINDOW SASH.
5-GAL BLITZ CAN 95c
ASBESTOS ROOF COATING, gal.....50c
CALCIMINE ....lb. 6c
PAINT ....gal. $1.25
3x8 BURGLAR GUARD WIRE
WALLPAPER
JACOBS SALES CO.
45-47 Decatur St., S. E. WA. 2876

125 CASES, 24 pts. Monterey grape juice punch; a great juice blended with other fruit juices, an excellent beverage, $3.90 case; 7 barrel Diversey Corp. cleaning and disinfecting powder, good condition, 5c lb.; 1,700 lbs. granular boric acid, $3.75 cwt. J. S. Moss agent unclaimed warehouse, A. & W. P. Railroad, 4 Hunter St., S. E.

LOOK!
Home Builders
GRANITE—STONE—SAND—GRAVEL
FAST DELIVERY
CALL MA. 5837—DAY OR NIGHT

ONE PLATINUM diamond ring, center stone approximately 1.25 carats. American cut with 6 Swiss cut side stones approximately .02 carat each. Owner willing to sell under market price; appraisal by competent jeweler. Telephone Walkley, WA. 1220.

Complete Paint Dept.
OUTSIDE WHITE PAINT
WITH PREWAR INGREDIENTS
Firestone Stores, WA. 8628
SPRING AND BAKER STS.

RADIOS
WATER HEATERS
NEW VACUUM CLEANERS
NEW GAS RANGES
E. G. BRANDT CO., 118—10TH ST.
AT. 5776 RA. 1169 WA. 3378

WORK CLOTHES—Visit Geo. Pierce's Basement for work pants, shirts, raincoats; rubber aprons, 59c up.
GEO. PIERCE'S MEN'S DEPT. STORE
Cor. Pryor and Decatur Sts.

RADIOS, REFRIGERATORS AND ELECTRIC APPLIANCES REPAIRED
GATE CITY AUCTION
CYpress 2388—WA. 0373

Miscellaneous for Sale 68

AUCTION
MARCH 23, Saturday, 150 lots merchandise on display 9 o'clock; sale 1 o'clock. Public invited. Bargains at Robert Williams Store, Ben Hill, Ga., corner Stone and Fairburn Roads.

GENERAL MECHANICAL DRAFTING AND DESIGNING for business and the individual. HE. 3181.
ATLANTA DRAFTING AND DESIGNING SERVICE

OFFICE FURNITURE—We have many good values in new and used office furniture at our warehouse, 47-49 N. Pryor St. Horne Desk & Fixture Co.

ARMY TENTS, TRUCK COVERS
NEW AND USED ARMY SHOES
Army Boots, Army Blankets. WA. 4117
G. Friedman & Sons, 238 Decatur St., S. E.

THE LARGEST SELECTION of new commercial refrigeration equipment in the south. REFRIGERATION EXCHANGE, 237 Pryor St., S. W. WA. 0296

NEW ICE CREAM AND FROSTED MALT FREEZERS. Complete market equipment. MA. 3982.
FLATAUER FIXTURE CO., 333 P'tree.

KNAPSACKS, DUFFLE BAGS
LAUNDRY BAGS & TAUPAULINS
DIXIE IRON & METAL CO.
252 Decatur St., S. E. WA. 9989

NEW SHIPMENT AMERICAN HOT STREAM 20-GAL. DE LUXE AUTO. GAS WATER HEATERS, $84.95 INSTALLED. HIGH'S, 4TH FLOOR.

WE CARRY A COMPLETE STOCK OF RADIO BATTERIES
FIRESTONE STORES—WA. 8628
SPRING AND BAKER STS.

NOW AVAILABLE, WATER COOLERS, SOLD AND INSTALLED BY HOLLAND PLUMBING CO. MA. 3676
229 MEMORIAL DR., S. E.

PARKER shotgun and leather case; double barrel, 16-gauge, automatic ejector; practically new; used only six times. Phone HE. 1665 after 6 p. m.

ARMY tents, truck covers, new and used. Army shoes, Army boots, Army blankets. G. Friedman & Sons, WA. 4117, 238 Decatur St., S. E.

WALLPAPER, ½ off. Also liquidating stock of Glidden paints as turned to adjusters. Watson & Co., 173 Whitehall.

RUSTY parts come loose easier, quicker with Fre-Eze penetrating solvent. Sold at hardware or H. G. Smith. AT. 1077

KEM-TONE, modern miracle wall finish, dries in 1 hr. It's washable; one coat covers. 4th Floor, Davison-Paxon Co.

NEW 30-gal. electric water heaters. Gas radiant heaters, pedestal fans.
SULLIVAN ELECTRIC CO., MA. 3694

BEST VALUE in Mill End Remnants of drapery, upholstery, cotton goods. Mill End Store. 72 Ala. St. MA. 6421.

FOR SALE—SEVERAL HUNDRED THOUSAND 10-POINT NO. 6 COLORED TAGS. MR. SALTER, MA. 3900.

INNERSPRING mattress, rebuilt, twin size. Standard make, $34.50. Gate City Auction, 157 Whitehall St. WA. 0373.

BIG BOY Scissor Auto Jacks.
KENYON AUTO STORE
246 Peachtree St. CY. 3419

FOUR NEW ELECT. WATER COOLERS.
JAMES E. COX
189 NORTH AVE., N. E. VE. 2956

VENTILATING FANS, ATTIC AND WINDOW TYPE. VARIOUS SIZES.
628 LEE ST., S. W. RA. 1169.

NEW POWER LAWN MOWERS
E. G. BRANDT CO.
430 Moreland Ave., N. E. WA. 3378

See us for restaurant equipment.
ATLANTA FIXTURE & SALES CO.
104 Pryor St., S. W. MA. 2224.

CONCRETE BLOCKS, 10,000 6x8x12.
TEN CONCRETE BLOCK MACHINES, 6x8x12; ONE 8x8x16. WA. 0180.

BARGAIN—Walk-in cooler, 6x10; good condition except bottom. 1-h.p. motor and coils. Box 235, Calhoun, Ga.

HARTELL'S ARMY STORE—Tents, cots, tarpaulins; all kinds harness and saddles. JA. 0377. 97 S. Pryor St.

TWO complete bone conduction Sonotone hearing aids. 1 new Sonotone "600." 44 14TH ST., N. E.

MEN'S SUITS. A few uncalled for new tailor-made suits for sale. Irving Tailors, 42 Forsyth St., N. W.

NEW electric clock mounted in airplane propellor. Must be seen to be appreciated. HE. 0262.

DRY cord wood. Delivered anywhere in city. $12 per cord. Call Mr. Cofer, JA. 8229.

Miscellaneous for Sale 68

BUTTON-HOLE WORKERS. Sewing Machine Shop. 167 Whitehall. WA. 7919.

INNERSPRING baby bed mattress, $12.95. Baby bed, $22.50. Cooper's, 171 Whitehall.

BEST CINDERS FOR DRIVEWAYS AND SEPTIC TANKS. Fire Brick. JA. 1268.

NEW AND USED RESTAURANT EQUIPMENT. Herman's. 49 Ala. St. WA. 1535.

NEW SINGER 31-15 tailor machines. WA. 7919. Sewing Machine Shop, 167 W'hall.

MOVIE CAMERAS—Famous Bolex. WA. 0868. General Equip. Co., Forsyth Bldg.

SINGER Electric Portable, reconditioned. Sewing Mach. Shop, 167 W'hall. WA. 7919.

MAN'S THREE-PIECE SUIT, 38 inches, long. 614 Cofield Dr., Hapeville, Ga.

GUAR. rebuilt batteries. JA. 5425. Capitol Battery Co. 56 Hatcher Ave., S. W.

RHINESTONE earrings, $1.49 up plus tax. KEHELEY JEWELER, 66 Pryor St., S. W.

SINGER ELEC. CONS.—Sews perf. Sewing Mach. Shop. 167 W'hall. WA. 7919.

SMALL MAJESTIC RADIO, JA. 5812.
BOBBY JONES HDW., 147 DECATUR.

RICH PINE KINDLING
HORNE COAL CO. JA. 3600

NEW, USED fixtures. Hotel & Restaurant Supply Co., 382 W. P'tree. WA. 7451.

DELCO light and water system. J. R. Knowles, P. O. Box 74, Red Oak, Ga.

10-FT. GYM SET, $29.95. Johnston Furn. Co., 87 Broad St., S. W., JA. 7865.

ACOUSTICON hearing aids. Free test home or office. Phone MA. 4344.

GIRL'S ROLLFAST BICYCLE, 26-in.; good condition; $17.50. CH. 3337.

SACRIFICE $65 Hoover vacuum cleaner $25. AT. 5776. 118 10th St., N. E.

OLD CLARK Jewel gas range, $15. 50-lb. enamel icebox, $20. HE. 0987.

SPRING coat, hat and bag, fur trimmed, size 16; other clothes. VE. 6752.

OAK STOVE AND FIREWOOD FOR SALE, DELIVERED. JA. 4537.

FRENCH DOORS, MANTELS AND ANYTHING ELSE. CALL JA. 1268.

CONCRETE BLOCKS AND RUBBLE DELIVERED—CR. 3740

LET ME BEAUTIFY YOUR HOME WITH PAINT. CALL HE. 6458-W.

CINDERS—NO JOB TOO LARGE OR TOO SMALL. MA. 8080.

DIAMOND LAVALIER, 29 stones; valued at $300. Cash. CR. 4658.

WARDROBE TRUNK, LADY'S. EXCELLENT MAKE. CH. 0916.

MAN'S blue serge suit, approx. tall 42; almost new. JA. 3244.

1 SET lady's golf clubs, matched, good condition. AT. 1998.

Antiques 69

SELLING TODAY, lots of fine antiques, some from castle in Europe, gilt mirrors, figurines, chandeliers, pictures, chests, rugs, tables, vases, chairs, piano, etc. All must be sold today. 29 Peachtree Cr., N. E.

COME and see my lovely collection of demi-tasse cups and saucers, just received. Fanny Revson, 598 Peachtree St., N. E., near North Ave.

MAHOGANY, 3-glass-door bookcase, claw feet, $150. 474 E. Wesley Rd., N. E. See at any time.

ANTIQUE CHAIRS FOR SALE
628 LEE ST., S. W. RA. 1169

Farm Equipment 71

SHELL YOUR CORN WITH A NEW HOLLAND SHUCKER-SHELLER. Shucks, shells and separates cobs from shucks. Labor-saver, $295 f. o. b. Atlanta.
FARM EQUIPMENT EXCHANGE
970 Marietta St., N. W. AT. 3907.

Household Goods 74

MATTRESS—SPRINGS—BEDS
BABY BEDS, HIGH CHAIRS, WALKERS
Sofa Beds at Reduced Prices
LIVING ROOM SUITES AND CHAIRS
SMOKERS—MIRRORS—LAMPS
CASH OR CREDIT
ATLANTA FURNITURE CO.
152 Whitehall St.

HARD TO FIND—Cedar chests, box springs, innerspring mattresses, roll-away beds, baby beds, youth beds, metal ice boxes, Taylor Tots, Simmons sofa beds. We have a few of each. Sou. Furn. Co., 165 Whitehall.

SELLING TODAY, lots of fine antiques, some from castle in Europe, gilt mirrors, figurines, chandeliers, pictures, chests, rugs, tables, vases, chairs, piano, etc. All must be sold today. 29 Peachtree Cr., N. E.

NEW TABLE-TOP GAS RANGE, new table model Crosley battery radio, reclining porch chairs, aluminum frame; console elect. sewing machine.
430 MORELAND AVE., N. E. WA. 3378.

TWIN BEDS, 200, with springs, from $5.95 to $8.95; 6 hospital beds, $9.95 to $12.95. W. C. Guthrie Furniture Exchange, 1520 DeKalb Av. N.E. DE. 6711.

HAINES baby grand piano, $395; draped dressing table, $15; hand-painted fire screen, $10; bedside table, $5; table lamp, $5; whatnot, $2. CH. 0830.

TABLE-TOP gas stove, $40; kitchen cabinet, $12.50; 5-piece breakfast room suite, $12.50; single metal bed and spring, $10. RA. 7194.

PREWAR twin maple beds with coil sprgs. and innersprg. mattress. WA. 9250.
KIMBROUGH FURN. MART, 378 P'TREE

BOX SPRING, studio bed, practically new, $35. See Mrs. Peterson or Mrs. Thompson, 1720 Peachtree Rd., N. W.

Household Goods 74

FURNITURE—Buy, sell or trade.
LAMAR JOHNSTON FURNITURE CO.
457 EDGEWOOD AVE., S. E. WA. 5968

LOUNGE, 2 chairs, ottoman, floor lamp, double Hollywood bed, comp. with innerspring mattress. Call HE. 5272.

BUNK BEDS, INCL. SPRINGS AND INNERSPRINGS, MATTRESS, $59.50.
628 LEE ST., S. W. RA. 1169

MODERNISTIC PORCH FURNITURE
ALSO CEDAR CHEST
628 LEE ST., S. W. RA. 1169

3-PC. MAPLE living room suite, ice box, maple breakfast set, coffee table, table lamps, end tables. AT. 1074.

THREE-PIECE living room suite, coffee table, lamp table, 9x12 rug. 614 Cofield Dr., Hapeville.

OLD-FASHION pedal organ, ideal for playroom, children's canteen or small church. VE. 2009.

WESTINGHOUSE Electric stove, good condition. 216 McClelland Ave., E. Point

SINGER electric portable sewing machine for rent. Bernard Berger, WA. 7897.

ATTENTION DEALERS—Used furniture bargains. Sou. Furn. Co., 165 W'hall.

SEVERAL GOOD USED RUGS.
ATL. RUG CLEANING CO. VE. 4019.

PIANOS—Fine selection of Used Pianos.
GRAY, 1031 BOULEVARD, N. E.

100 SINGLE iron bds and springs, $3.50 up set. MA. 2741. 1165 Pryor St.

USED GAS STOVE, $25
628 LEE ST., S. W. RA. 1169.

7 CUBIC FT. deluxe Servel refrigerator, perfect condition. CY. 1909.

GAS circulator heater, splendid condition, $40. DE. 7682.

VICTROLA; ALSO PLAYPEN, BASSINET. CA. 1035.

STUDIO couch with springs, good cond. $40. RA. 8033.

Machinery and Tools 76

FOR SALE
LOCOMOTIVE CRANES—STEAM SH'V'L
LOCOMOTIVE CRANES, std. ga., 15 to 35 tons capac. STEAM SHOVEL, ¾ yd. Bucyrus Erie Cat., good condition—prices right. ATLANTIC ENGINEERING CO., 185 17th St., N. E. HE. 6461, Atlanta, Ga.

SOUTH BEND lathe, 13-inch swing, loose change gears, counter shaft driven; miscellaneous accessories; also a lot of line shafting with pulleys and hangers, also grinder. 143 Alabama St., S. W.

GASOLINE POWERED LAWN MOWERS NOW AVAILABLE
AL SCHLOSSER EQUIPMENT CO.
1318 E. P. DE LEON, DECATUR, GA.

FOR RENT
CRANES, SHOVELS
DRAGLINES. CR. 4112.
PORTER CRANE RENTAL SERV., INC.

CONCRETE-BLOCK MACHINES for sale, all sizes, cast of aluminum; also concrete brick machine. Makes four bricks at a time. Call MA. 5336.

FOR SALE—One cotton gin, in good condition, equipped with scales; price, $5,000. John Locker, Madisonville, Tenn.

THREE CRAWLER TRACTORS AND PANS FOR SALE. DE. 2501

NEW Floormaster sanding machines for sale. Immed. delivery. VE. 7922.

1 ELECT. motor-driven meat and coffee grinder. Cheap. BE. 1585-J.

Musical Merchandise 77

BUY YOUR PIANO BEFORE PRICES ADVANCE HIGHER
25 Fine Reconditioned Pianos to Choose From.

Cable	$195
Everett	$175
Wellington	$185
Milton	$125

Easy Terms
VICTOR, COLUMBIA, DECCA, CAPITOL RECORDS
BASKETTE PIANO CO.,
52 Pryor St., N. E.

DAY LILIES, Iris, Cannas, Golden Glow, Thystiga, Mums, Azaleamum, Blue Flax, Pink Oxalis, Golden Rain Trees. No mail orders, please. JA. 0268-W.
35 WEYMAN AVE., S. W., COR. CREW

PIANO—Very fine mahog. upright, $165. Tuned and ready for use. Many others. Terms. VE. 4872.
Gray's Piano Shop, 1031 Boulevard, N. E.

ONE MARSHALL & WENDELL UPRIGHT PIANO. GOOD COND., $125.
493 EAST AVE., N. E. MA. 5880

G. E. ELECTRIC VICTROLA—Plays 5 records $50; radio $10. Call between 6:30 and 8:30 p. m. CH. 1328.

PHILCO COMB. RADIO & VICTROLA. Excellent condition. $60. WA. 0889.

SAMPLES on display; orders taken for RCA-Victor combinations. Cable's.

Seeds, Plants, Flowers 79

POT PLANTS blooming, tulips, hyacinths, primrose, cyclamen, cinerarias, begonias and azaleas. Rose bushes ½ price. Geraniums, mixed, 10c up. 876 Barnett St., N. E.

Typewriters, Office Equip. 80

PLACE YOUR ORDER NOW FOR ADDING MACHINES AND TYPEWRITERS
DURRETT TYPEWRITER EXCHANGE
533 PEACHTREE ST AT. 3848

TYPEWRITERS FOR RENT. JA. 7444
A. E. LUKE, 120 FORSYTH ST., S. W.

WANT TYPEWRITERS, any make. JA. 7444
A. E. LUKE, 120 FORSYTH ST., S. W.

CABINET FILES AND TYPEWRITER DESK. JA. 1268.

Wanted To Buy 81

TOP CASH PRICES paid for living rm., bedrm. suites, stoves, radios, ice boxes, din. rm. and kitchen furniture.
W. B. WELLBORN
JA. 4966 326 PETERS ST., S. W.

WANTED TO BUY
STEAMER, PACKING AND WARDROBE TRUNKS
Buyer will call and pay cash.
PHONE JA. 7233

PRINTING EQUIPMENT
WRIGHT or Challenge single spindle power paper drilling machine with adjustment stops. RA. 4809.

Wanted To Buy 81

WANTED
Used Furniture of Every Description.
WE PAY CASH and answer all calls promptly. Calls made after store hours by appointment.
BASS FURNITURE CO.
146-150 Mitchell St., S. W.
MA. 5123 Night, VE. 1662

TURN YOUR ODD PIECES OF FURNITURE INTO CASH
WANTED TO BUY all kinds of good used furniture, coil bed springs, used gas ranges, refrigerators, oil stoves, etc.
W. V. HURT FURNITURE CO., HE. 6380.
980 MARIETTA ST., N. W.

WANT TO BUY AT ITS REAL VALUE FURNITURE OR ANYTHING THAT GOES IN A HOME. PROMPT ACTION.
STERN FURNITURE CO., MA. 6403.

CASH
FOR GOOD USED PIANOS
COBB-HEARD FURNITURE CO.
271 Marietta St. JA. 0311

HORNE DESK & FIXTURE CO. pay highest cash prices for used desks, chairs, files, safes and other office equipment. WA. 1463.

WE BUY ANYTHING FROM ATTIC TO BASEMENT AND SELL EVERYTHING. MAULDIN FURN. CO., JA. 6667

HIGHEST CASH prices for all kinds used furniture. WE BRING THE CASH.
KINSEY FURNITURE CO. MA. 3569

WANTED—ALL KINDS
USED FURNITURE—WA. 3929
SEIDEL FUR. CO., 255 PETERS ST. S. W.

WE PAY CASH if you want more for your furniture call Union Furniture Exchange. 145 Mitchell, S. W. JA. 1601

MORE FOR YOUR FURNITURE STOVES, ALL KINDS CLOTHING, ETC.
CLARK'S VARIETY STORE WA. 5436

SEWING MACHINES BOUGHT, REPAIRED, SOLD. 167 WHITEHALL.
SEWING MACHINE SHOP. WA. 7919.

WE BUY FURNITURE—For best prices on anything from BASEMENT TO ATTIC. CALL WA. 3629.

WANTED—Used motor-dirven elec. welding mach. H. S. Swindel, Nicholson, Ga.

HIGHEST prices paid for rest. and off. fixtures. Murry Fixture Co., 62 Ala. St.

WE BUY, SELL AND EXCHANGE GOOD USED FURNITURE. WA. 7789.

WILL SEND BUYERS WITH CASH FOR USED FURN. AND STOVES. JA. 4411.

PAY more for furni., stoves, used clothing, etc. Ga. Ave. Furni. JA. 1659.

PRI. PAREY wants liv. rm., bedrm., and kitchen furniture. HE. 0987.

ONE DICTAPHONE transcribing unit. Call Mr. Burt, MA. 1668.

USED CLOTHING WANTED
JA. 1708

CASH FOR USED BICYCLES
RA. 4154.

WILL PAY CASH FOR OLD REFRIGERATORS. JA. 8653.

CASH WAITING FOR YOUR FURNITURE. RA. 4170.

Moving and Storage 84

LOCAL, LONG DISTANCE moving, crating, storage, large warehouse; also buy and sell FURNITURE, USED CLOTHING, ETC. Merchandise badly needed for 3 stores. Pay best prices. Prompt service. A. C. WHITE TRANSFER & FURNITURE CO. MA. 1888.

LARGE MOD De LUXE furni. coaches to and from N. Y., Washington, Charlotte, Jacksonville, Miami, Tampa and other points. Experienced men. Fireproof warehouses for storage. WA. 6795.
JUDDATH MOVING & STORAGE CO.

CLARK'S TRANSFER SERVICE—Large, small vans. $1.50 room up. Experienced men, plenty pads, low rates on storage and local moving. Free estimates. Safe, reliable. Try us. JA. 3461. JA. 5698-R

OPEN EVENINGS AND SUNDAYS
U-HAUL-IT—Rent a 1-ton utility trailer; attachment for bumpers on all cars.
GEORGIA TRAILER SALES
250 Spring St., S. W. MA. 9358.

HOUSEHOLD STORAGE
FURNITURE WRAPPED AND MOTH TREATED
VITTUR TRANS. & STORAGE, JA. 3536

L. R. RANDALL, JA. 2258, MA. 9322
City hauling, pick up, delivery. Truck and 2 men, $3.50 per hr. Local and long-distance moving.

PIEDMONT TRANSFER, all kinds of hauling, 24-hr. service. Night, WA. 5764.
121 P'MONT AVE., N. E. CY. 3328.

WE MOVE 1 piece or a truckload; reas. price. Res., MA. 4685.
MEMORIAL DRIVE TRANSFER CO.

MOVING, CRATING, SHIPPING
WHITLEY TRANSFER. RA. 4170

TRUCK FOR HIRE, LIGHT AND HEAVY HAULING. JA. 7183.

WE HAUL ANYTHING ANYTIME.
AT. 4902.

Wanted—Rooms & Board 86

YOUNG business couple desire room and board in private home. Consider care of child several evenings a week. Prefer Peachtree, Ponce de Leon section. Will furnish references. Phone RAymond 8704, 9 a. m. until 8 p. m.

VETERAN wants furn. rm., board, if possible in Inman Park, section. JA. 2651.

Rooms—Furnished 89

VACANCY—BY DAY OR WEEK
NO COOKING FACILITIES
OAK HILL TOURIST COURT, MA. 1487
1455 Moreland Ave., S. E.

CLEAN furniture, redecorated room, for business couple; breakfast optional. 252 Columbia Dr., Decatur. CR. 4759.

WILSON RD., N. W.—Bedroom with kitchen privileges; prefer business couple with car. Call BE. 1583-W.

18 NORTH AVE., N. E.—ATTRACTIVE VACANCIES. REASONABLY PRICED

ROOM for 2 business girls. 187 Hendrix Ave., S. W. JA. 4792-W. Mrs. Hornsby.

DOUBLE ROOMS available. Permanent guests. Mid-Town Hotel. JA. 6700

WILL share room with business girl. Student preferred. RA. 1697.

967 WASHINGTON ST., S. W.—Room for settled gentleman. MA. 9528.

Wanted Rooms 92

DESPERATE
MAN AND WIFE NEED ROOM AND BATH IN COLLEGE PARK. CA. 4690.

VETERAN, attending Tech, and wife desire furnished room with private bath. Mr. Burroughs, CH. 9705 after 2 p. m.

ROOM for gentleman or share room; N. E. section. Permanently located. Address E-228, Constitution.

YOUNG gentleman desires furnished rm., near transportation. Deming, WA. 3765.

Apartments—Unfur. 101

WILL exchange 4-rm. modern apt. with pri. entrance and tile bath for house or apt. in or near Clarkston. DE. 1036.

ONE BEDROOM APT., N. E. section, will exchange for similar apt. Birmingham; south side preferred. VE. 5679.

Business Places for Rent 103

40,000-FT. WAREHOUSE—2 floors, sprinkler, railroad siding, close-in Northeast section; also 200,000 ft. level yard space. Suitable for manufacturing. Possession very soon! Call Harold Denson, CRescent 2915, for appointment, or office, WA. 0636.
RANKIN-WHITTEN
"REALTORS"

Ground Floor, Cain Street
NEAR BUS TERMINAL—18x32 ft., 10-yr. lease, $150 mo. Quick Possession.
M. H. GIBBS, MA. 1132
WALL REALTY CO.

WAREHOUSE with elevator service. 6,000 sq. ft. with office and store. All for $275 per month. MA. 3932.
ATLANTA REALTY CO.

ONE new building 2,200 sq. ft. for lease. Can be used either for warehouse, garage or body shop. Ample parking space. HE. 3863-J.

Wt'd—Business Places 104

WANT 3,000 TO 7,000 SQ. FT OF SPACE suitable for real light mfg. Mostly assemble work. Atlanta or vicinity. Mr. Lunceford, CY. 3400 after 6 p. m., or write G-173, Constitution.

Houses—Unfurnished 111

EXCHANGE 5-room house in Macon, refrigerator and stove furnished. Near school and bus line. Rent $47.50, for efficiency or one-bedroom apt. in N. E. section of Atlanta. Furnished or unfurnished. Call HE. 6124-J after 6 p.m.

SAVANNAH, GA., 5-rm. duplex; will exchange for apt. or house in Atlanta. R. E. Swinford, 221 E. Broughton St., Savannah, Ga.

Office and Desk Space 115

DOWNTOWN location, 2 floors 73x22 with reception room on main floor. Office space only, already partitioned. HE. 1635.
MAYO REALTY CO.

Wanted To Rent 118

GENERAL MOTORS PURCHASING AGENT for new plant at Doraville, desires to rent 3 or 4-bedroom house or apt. in North Atlanta, Decatur, Norcross or Roswell sections. Best of references furnished. Call Mr. E. M. Watkins at CY. 2553, 8:30 a. m. to 5 p. m., or JA. 4221.

FOR SUMMER MONTHS ONLY
ATLANTA residents and property owners, desire sublet any type house or apt. Furn. or unfurn. Rent no consideration. Occupancy within 30 days. Return possession at your convenience. No children, no pets. DE. 8860.

DESIRED—APT. OR SMALL HOUSE, FURN. OR UNFURN., BY YOUNG COUPLE PERMANENTLY LOCATED IN ATLANTA WITH WELL-KNOWN CORP. WILL GLADLY FURN. REFS. CALL WA. 3946 BETWEEN 9 AND 5.

VET of 14 months overseas returning to Atlanta, must have room, rooms or apt., furnished or unfurnished. No children. Wife working. References furnished. Call RA. 2096 after 6 p. m. or all day Sunday.

SETTLED couple, permanent residents, desire apt. or small house, furn. or unfurn. Very desirable tenants, sober, refined and intelligent. Excellent references. Call Mr. MacLean, WA. 8441.

AFTER four years of Army life,
He's coming back to his little wife.
But she's afraid that he will roam
If she has for him no home.
HE. 3636 before 5. No children.

VETERAN desires apt., preferably furnished for family of 3; permanently located. Office manager William A. Smith Construction Co., W. Fields, CY. 1746.

VETERAN, wife and 2-yr.-old daughter want furn. or unfurn. house, apt. or what have you. References furnished. Best care guaranteed. Call Magnusson, WA. 3861.

DR. AND WIFE (BUSINESS COUPLE) NEED 3 OR 4 ROOM UNFURNISHED APT. NORTH OR N. E. SECTION. RESIDENCE, HE. 4705, BUS. WA. 2844.

EX-ARMY officer and wife very urgently need a furn. efficiency apt. or 2 to 4-rm. apt. Must be nice and reasonably near transp. facil. Please call AT. 9170.

YOUNG couple urgently in need of 2 or 3-room apt. furnished or unfurnished. Prefer N. E. section. Week days 8:30 a.m. to 5 p.m. call MA. 3244, Mrs. Bond.

MANAGER of national concern and wife only (veteran) desire 2 or 3-room furnished apt. References and permanently located. Call Mrs. Wall, MA. 7442.

EX-ARMY officer and wife desire apartment or duplex, furnished or unfurnished. Permanent residents. No children or pets. Call Amherst 1036.

EX-OVERSEAS veteran, wife and 14-month-old son need apartment, house or duplex, furnished or unfurnished, in Northeast section. Call CR. 3942.

CONSTANT DEMAND FOR HOMES AND DUPLEXES. LIST YOUR VACANCIES WITH US. WA. 2162.
LIPSCOMB-ELLIS CO.

BUS. couple desire furn. or unfurn. apt., nice sect., will buy furniture if necessary. Permanent residents, best refs. MA. 1520. Mr. Youmans.

WILL pay 6 months' rent in advance, 2 or 3 bedrooms, unfurn. apt., duplex or house good North Side location. Best references. WA. 2133.

MIDDLE-AGED Christian couple desire 5 or 6 room unfurnished house or apartment. Permanent residents. Box H-210, Constitution.

VETERAN and wife need 3 or 4-room unfurnished apt. in desirable section. Permanently located in Atlanta. Call BE. 1686 after 6 p. m.

MAGAZINE editor, wife, 2 children, desire 2-bedroom house, duplex or apartment. Permanent. Call Hunter Hughes, WA. 3321.

FURNISHED apartment desired by two graduate nurses in N. E. section. Call Miss L. Horn, JA. 2600, Ext. 86 or 35.

LT., wife and 2-mo.-old baby urgently need apt. or duplex, furn. or unfurn. Top references. Mrs. Schell, DE. 0252.

WANT 3-bedroom unfurnished or partly furnished house or apt. Northeast section. No children. $100. RA. 4081.

WILL guarantee excellent care to furnished house or apartment; local references. Deming. WA. 3765.

SETTLED couple, permanent residents, desire 3 to 5-room unfurnished apt. or house. Mrs. King. VE. 9738.

EX-ARMY officer and wife need 2 or 3-rm. apt. Please call Mrs. Clem, HE. 0159-R.

VET and English bride urgently need furn. apt., perm. residents. AT. 1325.

VETERAN and wife need efficiency or one-bedroom apartment. Call VE. 1835.

VETERAN and wife must have apartment. Call Jack Cohen, JA. 8345.

ONE or two bedrm. apt., N. E. section. Will buy furnishings. VE. 1418.

YOUNG Christian couple wants furn. or unfurn. apt. Call CH. 6862.

Houses for Sale, N. E. 120

NEAR DRUID HILLS ON McLENDON AVE.
ATTRACTIVE 2-bedroom brick home with extra finished room in basement. Ten years old; A-1 condition. Fifteen days' possession, price $13,500. Mr. Waring, CR. 3896.

MORNINGSIDE SECTION
THREE-BEDROOM stone house. No decorating needed. Price $16,000. for appointment call CR. 3896.
D. R. HALL REALTY CO.

OAKDALE ROAD
NEAR NORTH DECATUR ROAD—A charming one-story brick home, 3 large bedrooms and 2 baths; most attractive arrangement. Place is in perfect condition, insulated and weather-stripped. Laundry room; maid's plumbing. Beautifully improved lot, 100 feet wide. Owner already moved from city. Will show any time. Phone Hoke Blair, HE. 2103; office, WA. 5477. Exclusive.
Adams-Cates Co., Realtors
"Create an Estate."

IMMEDIATE POSSESSION
BEAUTIFUL TAPESTRY BRICK, consisting of large living room, dining room, bk. room, strictly modern kitchen with plenty of cabinets, 2 corner bedrooms, tile bath, hardwood floors throughout, furnace heat, auto. gas hot water, daylight basement with garage under house, also game room. A most attractive corner lot with abundant shrubbery. This modern home can be bought for only $13,500. Substantial cash payment. Scott Edwards, WA. 7991.
JACOBS REALTY CO.

ASBESTOS SHINGLE
NORTHEAST section, 547 Morgan St., near Sears, 6 rms., insulated sidewalls and ceiling. Living rm., dining rm., kitchen, 3 large bedrms., 1 bath with tile floor. Auto. gas floor furances, garage attached. Large storage rm. Quick possession. Price $8,750. $3,500 cash and $40 per month. Good buy. Mr. Stafford, AT. 1374, WA. 0100.
Adair Realty & Loan Co.
REALTORS

VA.-ELKMONT SECTION
BEAUTIFUL brick duplex. Large living room, dining room, breakfast room, den, kitchen, two bedrooms and bath. Each unit has own steam heating system. Full daylight basement, laundry trays, double garage. Nice corner lot. One apt. available 30 days. MRS. T. K. SHACKELFORD, WA. 2162 or WA. 9660.
Libscomb-Ellis Company
REALTORS

Houses for Sale, N. E. 120

RED BRICK
Virginia-Highland Section
CONSISTING of large tile porch, large living room, dining room, (unusually large breakfast room), modernized kitchen (new cabinets and sink), 3 spacious bedrooms, hall, plenty of closet space, newly decorated throughout. New Moncrief automatic gas furnace and automatic gas water heater. Between Virginia Ave. and Los Angeles, close to stores, transportation, schools and churches, nice level lot. Guaranty possession between April 1 and 15. This warrants prompt action. Price $13,000. Substantial cash payment. Call BRYAN BELL, DE. 5166, res.; or JA. 3411, bus. Exclusive.
GENE CRAIG CO
"25 Years Selling Atlanta"
REALTORS

YOU must act immediately. This beautiful home will be sold today. Owner-occupied and quick possession may be had.
ON HUNTINGTON ROAD in Brookwood Hills. Six-room brick-veneer with breakfast room and two attic rooms which are insulated and could be used as bedrooms. Has beautiful den and all rooms are larger than in average home.
HAS beautiful back yard with badminton court, barbecue pit and screened sun room.
THIS HOUSE was built by present owner and has been occupied by him since its construction.
$5,000 CASH and the owner will carry the balance monthly.
Brewer-Head Co., Realtors
CYPRESS 2514

6-Room Brick Bungalow
East Ninth Street, $10,250
$3,250 CASH, $61.12 monthly will buy this attractive home with 3 nice size bedrooms, 1½ baths, living room, dining room, breakfast room, kitchen, large unfinished attic, new gas furnace, 2 large front and rear tile porches, nice lot; a very convenient location near good schools. A GOOD HOME WORTH YOUR CONSIDERATION! CALL R. C. BELL, DE. 4710, RES. OR OFFICE, WA. 0636.
RANKIN-WHITTEN
"REALTORS"

One of Morningside's Finest
LOCATED on Rock Spring Rd., good distance from street on wide and deep lot is this pretty brick home consisting of lge. liv. rm., sun parlor, din. rm., kitchen, brkfst. rm., 3 lge. bedrms., and 2 tile baths. Nice basement, servant's quarters, auto. gas steam heat, double garage. Lot well wooded with cute house in rear with open fireplace, child's playhouse, fenced-in back yard. Everything you would want for comfortable living. Price $19,850. For further information, call WA. 6365.
T. WAYNE BLANCHARD

WEST OF PEACHTREE
WESLEY ROAD SECTION—Beautiful 3-bedroom, 2-bath home, delightful setting with level wooded lot; lifetime roof; auto. gas heat; two-car garage; servant's room and bath. Price $35,000. No telephone information; for appointment, call Spears, WA. 9511, exclusive agent.
DRAPER-OWENS CO.
Realtors.

IMMEDIATE POSSESSION
WEST OF PEACHTREE
LOVELY home consisting of 3 bedrms., 2 tile baths, tile porch, daylight basement, auto. gas furnace, double garage. Lge. lot, beautifully landscaped, tennis court, barbecue pit, flood lights. Owner moving out of city. Priced for quick sale. Call Mrs. Helen, DE. 2687, or Joe Godwin, MA. 9158.
Fisher Realty Co., Realtors

OWNER TRANSFERRED
PRETTY five-room red brick bungalow in splendid condition; beautiful hardwood floors; large rooms, auto. gas furnace; Clifton Road section. Price $10,500; possession on or before May 15. Call for appointment. Charles Wheeler, HE. 4728, WA. 9511. Exclusive.
DRAPER-OWENS CO.
Realtors.

Virginia-Adair Section
EXCELLENT 5-room, red brick duplex. First-class condition. Nice living room, dining room, breakfast nook, kitchen, 2 bedrooms and bath. Good basement with separate heating plants. This property can be purchased for $12,000 on reasonable terms. For particulars Call ROY FORD, DE. 7214 or WA. 6368. Exclusive.
WEYMAN & COMPANY

BUFORD HIGHWAY
100x800
PRETTY 5-room home just beyond Cheshire Bridge road. All large rooms; attic for storage; daylight basement; price $12,500; has $6,000 loan. Roy Holmes, HE. 3680, WA. 9511. Exclusive sale.
DRAPER-OWENS CO.
Realtors.

ANSLEY PARK
LOVELY 2-story 12-room home. Now being used as duplex, 6 rooms on first floor, with bath; 6 rooms, on second floor with 2 baths. This is an excellent buy for a home and income. Upstairs will be available in 30 days. This is a real bargain for $16,000. For particulars, call ROY FORD, DE. 7214 or WA. 6368. Exclusive.
WEYMAN & COMPANY

ARGONNE AVENUE
$8,000.00
TWO-STORY frame being used as duplex. Can use either way. Five bedrms., one full bath and ½ bath, nice lot. Convenient to bus, stores, schools. W. T. Johnson, res. DE. 2238, busi. WA. 0100. Exclusive.
Adair Realty & Loan Co.
REALTORS

MORNINGSIDE
WILDWOOD ROAD
DELIGHTFUL 3-BEDROOM 2-BATH HOME, 1 BEDROOM AND BATH ON FIRST FLOOR. IN PERFECT CONDITION, OWNER OCCUPIED AND WILL GIVE 30-DAY POSSESSION. PRICE $19,000. CALL JOHN KNOX, WA. 6368.
WEYMAN & COMPANY

Peachtree Hills Section
BRICK and frame bungalow, 2 bedrms., 1 bath. Fully insulated. Gas heat and laundry tubs in basement. Nice lot with barbecue pit. Only $13,000. Price includes furniture in dining rm. and one bedrm. Mr. Farrell, CH. 6250, WA. 0100. Exclusive.
Adair Realty & Loan Co.
REALTORS

PACE'S FERRY ROAD, brick bungalow, completely and tastefully redecorated, beautiful hardwood floors, 3 bedrooms, tile bath, automatic gas furnace and full daylight basement. This home is conveniently located near schools, stores and transportation. A wonderful buy. Jack M. Smoot, DE. 1672.
KIRKPATRICK REALTY CO.
209 Watkins Bldg., Decatur.

LITTLE FIVE POINTS
ON MORELAND AVE.—A good two-story brick duplex, 7 rms. with bath first floor; 6 rms. with bath upstairs; separate entrance, $10,000. Owen Smith, DE. 7754.
Pierce Realty Co., Inc.
MA. 3349

AVAILABLE JUNE 1st
6-RM. BUNGALOW, 3 nice bedrms., 1 bath, floors newly finished, new full linoleum on kitchen floor; hot air furnace, 1½ blks. to school and transportation, $7,500; $3,000 cash. Edw. G. Harris, MA. 1638.
CHAPMAN REALTY CO.
Realtors.

IMMEDIATE POSSESSION
JUST off Ponce de Leon near Barnett, 3 bedrms., 1 bath, living rm., dining rm., kitchen, nice front porch. Extra lot large enough for 2 more houses. Only $12,000. Frank Kaye, DE. 7054, WA. 0100.
Adair Realty & Loan Co.
REALTORS

WEST PEACHTREE ST.
LARGE house on lot 100-ft. front. Now vacant. Good business location. Suitable for doctor's offices, guest home, etc. House needs some repairs. Price $17,500.00.
BUSH REALTY CO.
"We Need Good Listings"
1321 Candler Bldg. CY. 1509

BRIARCLIFF ROAD—Lovely residential section; 4 bedrooms, 2½ baths; in perfect condition inside and out. Garage apt. and large, well-landscaped lot. Immediate possession.

VACANT
SIX-ROOM brick, 3 bedrooms, breakfast room, gas furnace. Conv. to everything. Only $11,500. VE. 8295, HE. 0631-R.
CRAWFORD REALTY CO.

286 NINTH ST., N. E.
A LARGE 6-ROOM HOUSE that, frankly, needs about $500 worth of renovating. This should increase in value by $1,500 easily. It has a large lot and basement is set up for addition of terrace apt. Only $6,500. Don't disturb tenant. Call me Monday. Ed Ferrell, CY. 1141.
C. G. AYCOCK REALTY CO.

Houses for Sale, N. E. 120

DESIRABLE
NORTHEAST SECTION
STRICTLY MODERN 5-RM. BUNGALOW, brick and frame construction. Gas floor furnace, full tile bath with shower. Only 5 years old. Occupied by original owner and builder, who is being transferred. Quick possession and priced to sell. Mary Cooper, VE. 1181.

LOOK!
NORTHEAST SECTION
PRETTY CREAM BRICK BUNGALOW, 3 bedrooms, nice living room, dining, breakfast room and kitchen. Tiled floored bath, screened-in back porch and large front porch. Level lot; 2-car garage. This home is clean and possession can be had when deal is closed. Near transportation, schools and stores, a real value on today's market at $12,500. Exclusive. Shown by appointment only. Call Mr. Kidd, VE. 1181 or HE. 1693, or Sara Mesurac, VE. 1181 or VE. 5356.

NEAR GROVE PARK
A GOOD 3-bedroom frame home. Less than 4 years old, in section of new homes. Possession April 1. Close to stores and transportation. A real value at $7,350. Call Sara Mesurac, VE. 5356 or VE. 1181.
KIDD REALTY CO.
1554 Piedmont Ave., N. E.

4-BEDROOM, 2½ BATHS
ONLY $10,500
YOU very probably haven't had an opportunity to purchase a lovely 1½-story home consisting of 5 rooms and bath downstairs, upstairs 2 bedrooms and bath, an attractive permanent slate roof, furnace heat, automatic hot water heater, on transportation, convenient to stores, school and churches; may be just what you have been looking for! Details will be given over phone. Call C. H. Britt, res. JA. 0537, or Office, WA. 0636.
RANKIN-WHITTEN
"Realtors"

PEACHTREE HILLS
VERY compact and cozy little 5-room brick bungalow, 2 bedrooms, living room, dining room and kitchen, furnace heat. Quick possession. Price $10,500. Bob Poole, Office WA. 1696; Res. HE. 3085.
Allan-Goldberg Realty Co.

DIVIDING ESTATE
431 PARKWAY, 443 Angier, 2 apts., 14 units, heated by one auto. gas heater, one janitor. $22,500.
NICE 6-unit (30 rms.), ½ block Ponce de Leon, 640 Blvd., N. E. $18,000.
ALSO 5 merchants down and 6 resident tenants upstairs. Heart of Lakewood. Cheaper if sold in 30 days. Owner, MA. 1888; nights, VE. 8317.

PEACHTREE HILLS
VETERANS GIVEN PREFERENCE
ATTRACTIVE 5-rm. brick bungalow, lge. screened porch with tile floor, brick garage. Near P'tree Rd., school, shopping and trans., $9,750. Mr. Simms, VE. 2415. Exclusive.
W. S. SIMMS REALTY CO.

6th St. Near Parkway Dr.
2-STORY duplex, 10 rooms, 2 baths, 2 warm air furnaces, lot 46x127. Price $10,000. Phone ARTHUR LE CRAW, WA. 2162, or VE. 2959.
Lipscomb-Ellis Company
REALTORS

$7,500
OWNER will give reasonable possession of five-room frame. Has two bedrooms, living room, dining room, and kitchen. Tile bath. Near schools and transportation. J. F. Stringer, VE. 5252, WA. 4202.
STRINGER REALTY CO.

VERY DESIRABLE 6-ROOM
3 BEDROOM, full daylight basement, garage; 4 years old. Completely modern, on Alemita Ave. Possession 60 days or sooner. Price $12,000 on terms. MA. 6370.
D. L. STOKES & CO., INC.

IMMEDIATE POSSESSION
OWNER OCCUPIED—7-room brick; full basement; 4 large corner bedrooms, 2 baths; located in Morningside on Courtenay Dr. For details call J. F. Stringer, WA. 4202.
STRINGER REALTY CO.

PRICE $3,950
426 ARNOLD ST., just off Angier Ave., between N. Boulevard and Glen Iris Dr. See this and call Mr. Baldwin, WA. 6655.
PAUL C. MADDOX CO

LARGE, BIG BUNGALOW
3 BED ROOMS, one bath, breakfast room. Completely furnished, five adjoining vacant lots, all for $31,000. Morning Side Hill. Shown by appointment only. Call WA. 3426, night HE. 5253. Mr. Kiser.
PANNELL REALTY CO.

READY TO OCCUPY
7-ROOM brick bungalow, 3 bedrooms. On bus line, $9,500. For further information, call Mr. Anderson, office CY. 2336, res., RA. 6400.
Ernest L. Miller Co., MA. 1505

QUICK POSSESSION
A SWELL little cabin style house, in good section. Call OWEN SMITH, DE. 7754.
Pierce Realty Co., MA. 3349

992 North Highland Ave.
NEAR VIRGINIA; 6-room brick, now rented. JOHN KING, VE. 6418 or WA. 0531.
CAROLINE T. McINTYRE

A REAL BARGAIN
6-ROOM brick, 3 bedrooms, hardwood floors, hot-air furnace, convenient to everything and near Sears-Roebuck; 3-room terrace apt. in basement, completely separate. All for $8,250. DE. 3394.
CARY BONE REALTY CO.

WEST OF PEACHTREE
LOVELY 2-story white brick, slate roof, large liv. rm., 3 bedrms., 3½ baths; redecorated throughout and vacant; gorgeous lot, 100x500. Exclusive.
MRS. AUGUSTA R. DOWE HE. 0398

WILL RENT five room apartment on North Side to Johnson Estate home owner who will sell his 3 bedroom, 2 bath home for around $19,000.00. Call Mr. Doughty, CH. 7471 or WA. 3935.

NEAR LITTLE FIVE POINTS
2-STORY frame duplex, 4 and 3 rooms; everything separate, newly painted. Easy terms. Reasonably priced. John Bacheller, VE. 8993.

IMMEDIATE occupancy on trans. near school. Beautiful 3-bedroom tapestry brick. Completely furnished. Ready to move in. Call CH. 2916. Buckhead Realty & Ins. Co.

BUCKHEAD SECTION—$10,250
TWO blocks from Peachtree Rd., white frame, 2-bedroom cottage. $3,250 cash, bal. less than rent. Owner, HE. 3309-W.

DRUID HILLS, beautiful 2-story brick home in spotless condition. Has 6 bedrooms and 3 baths; large, beautiful lot. Morrison, WA. 6011, CH. 3692.

FOUR BEDROOMS, 2 BATHS
$16,500—JUST redecorated. Quick possession. Ansley Park. Call Huie Lamb, CH. 0701 or WA. 2649.

PEACHTREE RD., pretty 2-story brick home, 4 bedrooms, 2½ all-tile baths; large lot. Possession June 1. Morrison, WA. 6011, CH. 3692.

POSSESSION 30 DAYS, 5-bedrm. 2-bath brick, Boulevard Park section. No agents. Price $13,500. H-228, Constitution.

FOR BEST RESULTS list your home in Buckhead section with
DEAN McKOY, CH. 2438

SIX-ROOM frame house, near Sears and transp. $5,500. 906 Rankin St., N. E. WA. 8226.

McLENDON AVE.—10-rm. duplex, gas ht. Possession 30 days. $10,500. DE. 6805.

P'TREE RD. SECTION—Beautiful 3-bedrm., 2-bath home. CH. 1383, CH. 6822.

3 BEDRM., 2-bath, den. E. Pace's Ferry Rd., VE. 6934, RA. 2619, AT. 1893.

Houses for Sale, N. W. 121

776 PONDERS AVE., N. W.
$5,000.
CORNER of Fifth St., N. W.; 6-room bungalow, completely reconditioned inside and out. Practically new furnace, good basement. Call WA. 1011. Exclusive listing. Possession 30 days.
BURDETT REALTY CO.
Realtors

HOME AND INCOME
8-ROOM HOUSE, located 118 5th St., N. W. Two baths, 2 kitchens. Can be used as two apartments. Steam heat. Servant's room in basement. Reasonably priced. Call Mr. Sims, WA. 0636 or VE. 6867.

VETERANS ONLY
Marietta, Ga.
8-ROOM DUPLEXES
Approved for GI loans for full purchase price. Live in one side; rent from other side will almost pay notes. No cash payment required.
R. A. McCall Realty Co.
519 Roosevelt Circle
Phone Marietta 1493

So Says:
Mr. McCollum—
If this windy month of March has blown in a flurry of financial headaches for you—income taxes, repairs to your home or car, illness and medical expenses, new spring clothes for the family—it also brings you news of a plan of personal financing which will make these problems as easy to take as a gentle breeze. Let me show you how my plan gives you more cash, easier terms, greater freedom from worry. See me right away at the
Seaboard Finance Corp.
12 Pryor St., S. W. WA. 5771

$25 TO $2500
AUTO LOANS
CAR—TRUCK—TAXI
1st and 2nd Mortgage
Let Us Help Solve Your Problems
Cash in 5 Minutes
Just Bring Your Car and Papers
Welfare Finance Co.
113 Spring St., N. W.
Free Parking Next to Office
JA. 6511 JA. 6512

LOANS
ON
DIAMONDS, JEWELRY
CONFIDENTIAL SERVICE
Central Jewelry Company
PHONE WA. 6826
141 PEACHTREE ST., N. E.
AT HOUSTON

NEED MONEY?
ANY AMOUNT FROM
$50—$1,000
Signature
Co-Maker
Automobile
Furniture
LOANS
"Automobiles Financed or Refinanced"
Employees Loan & Thrift Corp.
81 Poplar St. WA. 5169
Across from Old P. O.

LOANS ON DIAMONDS
JEWELRY SILVERWARE
MUSICAL INSTRUMENTS
ANYTHING OF VALUE
Confidential—Reliable—$1 to $5,000
CITIZENS LOAN ASS'N
195 Mitchell St. WA. 7911

PRE-ORGANIZATION INVESTMENT
OLD LINE AND EXPERIENCED ELECTRICAL APPLIANCE MANUFACTURERS MOVING INTO ATLANTA, OFFERS DEFINITE PERCENTAGE RETURN PLUS PROFIT SHARING ARRANGEMENT TO FEW PERSONS WITH 2 TO 5 THOUSAND DOLLARS. PROFITS COMPARABLE TO FURNITURE MANUFACTURING. THIS OFFER IS UNUSUAL. PROFITS SHOULD BE EXCELLENT. WRITE US IF INTERESTED. WILL GLADLY FURNISH FURTHER DETAILS BUT RIGHT IS RESERVED TO SELECT OWN ASSOCIATES.
Address E-230, Constitution

SPECIAL SALE OF
GOVERNMENT HORSES AND MULES
FRIDAY, MARCH 22, 1946, 10:00 A. M.
RAGSDALE-LAWHON COMMISSION CO.
NATIONAL STOCKYARDS, ATLANTA, GA.

832 Surplus Mules and 22 Surplus Cavalry Horses

Are being offered by the War Assets Corporation, U. S. Government. The mules have been selected from all the mules at El Reno, Okla., as being the best suited for the Southern Farm trade. A large percentage of them are mare mules. They are acclimated, hard and ready to go right to work and have been inoculated for every known disease. They will really give satisfaction. Mules and horses can be seen two days prior to sale.

These animals will be sold at Ragsdale-Lawhon Commission Co., the National Stockyards, and it is required that each purchaser be qualified before the sale starts, either with certified check, money order, cashier's check or cash. Personal checks will not be accepted.

If you are in the market for riding horses, this is the time to buy. While the mules and horses will be sold WHERE IS, AS IS, you will find them all sound and good. This is a real opportunity for the people of the South to get good mules.

WAR ASSETS CORPORATION
(Consumer Goods Division)
A Subsidiary of Reconstruction Finance Corporation
A Disposal Agency Designated by the Surplus Property Administration.

RAGSDALE-LAWHON COMMISSION CO.
National Stockyards Brady Ave. at 10th St., N. W.
ATLANTA, GA.

Liberal Loans
On Diamonds, Watches and Anything of Value
DOBBS' JEWELRY AND LOAN CO.
133 Whitehall, S. W. JA. 0634

BILLS
Why Worry About Bills?
GENERAL FINANCE
& THRIFT CORPORATION
Our Loan Service
IS
● Prompt
● Courteous
● Convenient
AUTO LOANS
SIGNATURE LOANS
Made Promptly
● No Endorsers
● No Delays
● No Red Tape
A Plan for Everybody and Every Purpose
General Finance
& Thrift Corporation
E. H. LEVERT JR., Mgr.
67 Forsyth St., N. W.
Atlanta, Ga.
Tel. WA. 1877, CY. 1121

COMPLETE PRIVACY ASSURED
Whether you need $100, $500, or $1000
..and FAST SERVICE, too!
Loans up to $1000
COMMUNITY
Loan & Investment
CORPORATION
RM. 218, GRANT BLDG., 2nd FL.
FORSYTH AND WALTON STREETS
Telephone WAlnut 2046
ROOM 219, VOLUNTEER BLDG.
66 LUCKIE STREET Cor. Broad Street
Telephone WAlnut 5293
ROOM 207, CONNALLY BLDG.
98 ALABAMA STREET
Telephone MAin 1308
Community Investment Certificates Pay 3% Per Annum

DUCKETT'S

Sauce Pans	57c, $1.05
Kitchen Knives	49c, $1.98
Cooking Set (4-piece Cast Aluminum)	$9.00
Refrigerator Pans	98c
Biscuit Sheets	49c
Garbage Cans—	$2.48, $2.98
MISCELLANEOUS	
Work Shoes	$2.98, $4.95
Work Pants	$2.48, $4.95
Work Shirts—	$1.18, $2.98
Boots, Combat	$5.95
Boot Sox	69c
Tackle Boxes	$1.49
Fishing Knives	$2.25

DUCKETT'S ARMY STORE
90 Alabama St. JA. 0846

BEVERAGE COOLERS
DRY KOLD
Electric . . . 6 ft., 8 ft., 10 ft. Dry cold beverage coolers made by Brunswick, Balke & Jordon; also Coca-Cola, Progress, Pepsi-Cola drink boxes.
SLIGHTLY USED
ATLANTA FIXTURE AND SALES COMPANY
104-6 Pryor St., S. W.
MA. 2224

SCOTTDALE BLOCK MANUFACTURING CO.
The Best Blocks in Town
CALL DE. 6112

Roofing—Siding
Rock Wool Insulation
Steam Cleaning
Free Estimates. F. H. A. Terms
WHITE ROOFING CO.
57 Alabama St., S. W., Atlanta.

LUGGAGE

Lady's
Pullman Case
$18.00 Tax Included
Man's Genuine Pigskin Traveling Bag
$31.85 plus tax
FOX LOAN ASS'N.
22 Decatur St.—JA. 9415

TUTT
3-pc. Broiler Set

$12.95
Bakes, Broils and Fries.
An All Purpose Cooker.
Ideal for Small Apartments.
Johnston Furn. Co.
87 Broad, S. W. JA. 7865

CINDERS FOR DRIVES OR SEPTIC TANKS
JONES & HARDIN
MA. 1107

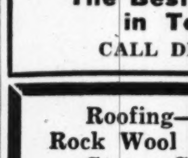
COOLAIR
VENTILATION FANS
ELECTRICAL WIRING
Estimates Free — Homes, Commercial
COKER ELECTRIC CO.
245 Whitehall St., S. W. WA. 0398, WA. 5214

Houses for Sale, N. W. 121

498 and 508 Cairo St., N. W.
LOOK at these, but don't disturb tenants. Both these frame bungalows have identical floor plans, 5 rms. and bath, radiant gas heat, auto. water heater; garage. For price and particulars call Jones, excl. agt., nights MA. 3340.
JACOBS REALTLY CO., WA. 7991

839 HEMPHILL AVE., N. W.
NICE 5-RM. HOUSE in good cond. located on bus line, near schools and trading centers. Poss. in 30 days. MA. 6938.
GEO. A. CAMPBELL
408 Title Bldg.

FRAME HOME consisting of 2 bedrms., living rm., combination kitchen and dinette, stairway to storage attic, lot 60x200; automatic gas heat & hot water; redecorated, immediate possession; $2,400 cash required. RA. 8618 after 6 p.m.
917 McMILLAN ST.

AT EIGHTH ST.
SIX-ROOM FRAME DUPLEX, $6,000. Exclusive. WA. 2820. Horton.
JONES-LOGAN CO.

NEW 5-rm. house with bath. 410 West Lake Ave., N. W.

Houses for Sale, S. E. 122

928 CAPITOL AVE., CORNER VANIRA
8 RMS., 2 baths, 2-story frame, newly painted outside, on elevated corner lot 100x200 ft. This is a real buy at the price of only $5,000.00 (down payment required $1,500.00). Monthly payments $38.86, prin. and interest. See this and if interested call John R. Webb, MA. 7290 night; day, MA. 1638.
CHAPMAN REALTY CO.
REALTORS

313 CENTRAL AVENUE
$2,000.00
FOUR-UNIT, needs some repairs and decorations. Rentals at present are $28 a month, but could be increased substantially if a little money was spent on it. W. T. Johnson, res. DE. 2238, bus. WA. 0100. Exclusive.
Adair Realty & Loan Co.
Realtors

1326 HILL ST., S. E.
5 ROOMS and bath bungalow, needs painting, good lot, a nice buy at $3,700. Located about one block Federal Prison carline and close to Chevrolet plant. See this and phone Roscoe Gann, CH. 1937, WA. 2710.
GANN REALTY CO.

IMMEDIATE POSSESSION
HOME WITH INCOME
LARGE 9-rm. house with reception hall and beautiful stairway. 3 extra large rms. and bath first floor. 4 extra large rms. and bath second floor. Good basement. Radiant gas heat. 2-car gar. Lot 195 ft. deep. Call Jones, excl. agt., night MA. 3340. Jacobs Realty Co., WA. 7991.

FINE FOR SUBDIVISION
42 ACRES with approx. ¼-mile frontage on paved road, also long frontage on unpaved road. Apprx. 4 miles of downtown Atlanta. City water, lights and sewerage; also bus to property. Very spacious 7-room house. Res., DE. 8938; Office, WA. 4633.
DAVID H. BRANDON

HILL STREET
½ BLOCK Hoke Smith Jr., High; 6-room frame, Venetian blinds and burglar bars throughout, insulted; hot-air furnace, stoker; nicely and completely furnished; 30-day poss.; conveniently located to transportation, stores, school; $8,000. Exclusive. Mrs. Camp or Mr. Walker.
CAMP REALTY CO., DE. 2561

VACANT NOW
BEACHVIEW Ave., S. E., 1 yr. old 5-rm. brick, furnace heat, newly decorated, $3,000 cash; $40.00 per mo. on balance. Edw. G. Harris, MA. 1638.
CHAPMAN REALTY CO.
REALTORS

HOME WITH INCOME
8-ROOM duplex, furnished, newly painted and decorated. 5 rooms available now. You will have to act quick to get this at the bargain price of $5,800. Call A. B. Ware, Jacobs Realty Co., WA. 7991.

A HOME FOR SALE
A LOVELY 2-bedroom white wide-board home, hardwood floors, auto. hot water, gas stove. Only $6,250. HE. 1035.
MAYO REALTY CO.

235 AUGUSTA AVE., S. E.—3-bedroom frame, well located, good condition; corner lot; furnace. Extra good buy—must be seen to be appreciated. See this and call WA. 1737, WA. 2820. $10,000.

SEVEN-ROOM, white frame house. Will decorate for buyer. $5,500. See between 4 p. m. and 8 p. m. 171 Ormond St., S. E., or call WA. 3972.

TO BUY or sell in E. Atlanta Call MA. 2729, MA. 5755.

Houses for Sale, S. W. 124

SYLVAN HILLS
VACANT
OPEN 5 to 7 p. m. each day until sold. 1523 Melrose Drive, S. W., 7-room brick, equipped for duplex or one-family home. Hardwood floors, one bath; gas radiant heaters. Hurry and meet Mr. Waring on premises. Price $11,000. Substantial cash payment required.
SYLVAN ROAD, S. W.

IMMEDIATE possession. Six-room tapestry brick home. Glassed-in sun parlor or sleeping porch. You can buy this swell home or use it for a duplex. Completely furnished; 2 elec. refrigerators, 2 gas stoves. Price $11,000. Mr. Waring, CR. 3896.
D. R. HALL REALTY CO.

TWO-STORY BRICK
3 BEDROOMS, living room with fireplace with gas connection, dining room, kitchen with built-in features like the picture books, has pantry and inlaid linoleum. Full tile bath, linen closets, large closets in all bedrooms, large concreted basement with automatic gas furnace and hot water heater. Screened sun porch, concrete driveway to garage. Venetian blinds, house weatherstripped throughout, shrubbery, nice lawn. Upstairs suitable for 2 bedrooms and den or 3 large bedrooms. Located on Shannon Dr., in Capitol View section, S. W. $16,500. Shown by appointment only. C. M. Keltner, WA. 1971. Exclusive.
Dargan, Whitington & Conner

POSSESSION, MAY 1st
Oak Street—West End
SIX-ROOM frame. Three bedrooms, one bath. Excellent condition, on lot 54x192. Near stores, transportation, schools. Price $7,000. Exclusive. Call W. A. Sharp, WA. 2929.
SHARP-BOYLSTON CO.
REALTORS

1114 Arlington Ave., S. W.
DUPLEX, 4 rooms and bath each side, frame building. Gas radiant heat. 30 days' possession of one side. 80 ft. lot. Price $8,000. Exclusive. Call Q. R. Hubert, MA. 2344 or DE. 8764.
HUBERT REALTY CO.
72 Spring Street, S. W.

SIX-ROOM BRICK
NEW 6-ROOM gray brick on South Gordon; has large living room, plenty closets and large attic. Two gas floor furnaces and automatic hot water heater. $11,500 with $5,000 cash. Immediate possession. Call Lon Shealy, WA. 5477.
Adams-Cates Co., Realtors
"Create an Estate"

HOME WITH INCOME
GOOD 6-room duplex, everything separate except water. Near schools, churches, stores and transportation. House needs redecorating but owner is allowing $200 for this to be done. As is, $6,300, and on today's market is well worth the price. Call A. B. Ware, Jacobs Realty Co., WA. 7991.

672 PRYOR STREET, S. W.
DUPLEX, all city conveniences, rent $37.50 per month, good business site. Price $4,000, $1,000 cash, $35.00 per month. C. M. AYCOCK, RA. 3905, WA. 2114. C. G. AYCOCK REALTY CO.

230 GLENN ST., 2-story, 10-rm., 1½-bath frame.
894 OAK ST., asbestos home, 2 baths, furnace. Easy terms.
CALL RALPH IVIE—MA. 7279
BERRY REALTY CO. VE. 6695

394 FORMWALT STREET, S. W.
6 ROOMS and hall, bath and one-half, brand-new roof and newly painted. $2,750. W. M. Aycock, RA. 3905, WA. 2114.
C. G. AYCOCK REALTY COMPANY

237 RICHARDSON ST., S. W.
9 ROOMS, can be used for duplex, price $4,000, $1,000 cash and $35.00 per month. W. M. Aycock, RA. 3905, or WA. 2114.
C. G. AYCOCK REALTY CO.

810 AND 12 COOPER STREET, S. W.
6 ROOM DUPLEX, go by and see this and make me an offer. W. M. AYCOCK, RA. 3905, WA. 2114. C. G. AYCOCK REALTY CO.

477 MANFORD RD., 3 bedrm., 2 tile baths; auto. gas heat; large lot. WA. 6655.
PAUL C. MADDOX CO.

SIX-ROOM frame, white Kerrystone siding, auto. gas hot water heater. 942 Pulliam St. S. W.

Houses, Sale—College Pk. 125

ATTRACTIVE 5-ROOM HOME
OPEN FOR INSPECTION
TWO BEDROOM white frame bungalow 4 yrs. old. Beautifully landscaped yard with rosebushes, shrubbery and shade trees. Hardwd. floors throughout, tile bath, attic storage, equipped with gas floor furnaces. Auto. water heater. Venetian blinds and awnings. Home in excel. cond. Owner trans. Poss. 1 wk. Col. Barnes, 215 Madison St., College Park. CA. 6444.

Houses, Sale—Decatur 126

IMMEDIATE POSSESSION
148 MADISON AVENUE
TODAY'S BEST BUY!
GO EAST LAKE Drive to Johnson Place to Madison Ave. This is an opportunity for the family to find a home in a quiet Decatur neighborhood; nice frame bungalow, has living room, music room, 3 bedrooms, dining room, kitchen, bath, hallway, gas radiant heat and substantial double floors, hallway and kitchen covered with Armstrong inlaid linoleum, on nice lot with level, grass-covered backyard; suitable for badminton court or barbecue pit, convenient to transportation, schools and churches, owner moving to Florida and sacrificing home for $7,450. Attractive furnishings, including excellent Servel Electrolux refrigerator, may be purchased with small additional cost. IF YOU NEED A HOME ACT QUICKLY! Drive by this home today and call W. W. Dillard for inspection appointment. DE. 8379 res. or office, WA. 0638.
RANKIN-WHITTEN
REALTORS

DANDY LITTLE HOME
THIS IS A 5-rm. wide-board. Liv. rm., dining rm., kitchen, 2 bedrms., screened porch, awning, gas floor furnace, Ven. blinds, garage, garden; 1 block school and car. $8,000. Mr. Cole, office CR. 2606; CR. 4294, res. Exclusive.
IN beautiful restricted N. Glennwood Decatur's finest section; large, level lot, 70x235. Every improvement, ready to build. You can't beat these. See me today and get your choice for $1,550. Other lots $700 and up. Also have some homes for sale. W. H. S. Hamilton, CR. 1544, CR. 2606.
HAVE 3 CHOICE CLOSE-IN LOTS, all in best section. See Mr. Robinette, DE. 4137, CR. 2606.
WHEAT WILLIAMS REALTY
REALTORS

OWNER TRANSFERRED
SEE this sure. Large 5-room practically new frame home; gas, air-conditioning furnace; insulated; weatherstripped; Venetian blinds. New residential section. Exclusive.
AVONDALE

ATTRACTIVE 5-room with front screened porch, white asbestos shingle home; Stone Mountain granite foundation; hot-air basement furnace, lovely lot; 2 blocks transportation, schools, shopping center. Price $7,800. Exclusive. Mrs. Camp or Mr. Walker. Immed. poss.
SEVERAL more beautiful choice lots, 50 to 100 ft. frontages on Coventry Rd.; also three 100-ft lots on Clairmont Rd. Exclusive. Mrs. Camp.
CAMP REALTY CO. DE. 2561.

JUST COMPLETED
ATTRACTIVE new wide board bungalow, 6 large rooms, tile bath and auto. gas heat; level east front lot. Price $9,500, $3,500 cash, bal. $45.90 mo. Call Mr. Brown, WA. 3111.
HAAS & DODD
REALTORS

BELIEVE IT OR NOT
IMMEDIATE POSSESSION
A BEAUTIFUL, well constructed brick, all rooms spacious, 2 bedrms. and adequate space for 2 extra bedrms and bath; grand basement. Lot 130x200, beautifully landscaped. See this quick. Mrs. Paul Green, DE. 5354.
CAREY BONE REALTY CO.

QUICK POSSESSION
MADISON AVE.—6-room frame, automatic gas floor furnace, attractive place. Call WA. 1541, or Sunday Norcross 138.
DICKEY-MANGHAM CO.

Houses, Sale—East Point 127

TO BUY OR SELL IN
East Point, College Park, Hapeville, call EAST POINT REALTY CO., CA. 2153

Houses, Sale—East Lake 128

$8,950
BRICK, consisting of two bedrooms, living room, dining room, kitchen and breakfast room. Level lot. Half block from transportation. You can move right in. Owner will redecorate. J. F. Stringer, WA. 4202.
STRINGER REALTY CO.

EAST LAKE SECTION
BEAUTIFUL LOTS, $800 TO $2,000.
B. R. NIX, WA. 5217, DE. 2280

Houses, Sale—Hapeville 129

POSSESSION 30 DAYS
2 MILES beyond new Ford plant, beautiful 7-rm. brick, strictly modern, Lge. floored attic, 3¼ acres, beautifully landscaped. $21,500. Mrs. Zelda Willamson, Broker. AT. 2012.

YOUR CHANCE to buy a vacant 5-rm. brick home. Auto. heat and hot water. Conv. to schools, stores, etc., $8,000. Terms. Call Ed Ferrell, CY. 1141.
C. G. AYCOCK REALTY CO.

DUPLEX—Whitney Ave., 4 and 3 rms., lge. lot, best neighborhood, near school and bus. $2,000 down, $50 month. CA. 2984.

LIST your property for sale with us. Hapeville Realty. CA. 7414.

Houses, Sale—Kirkwood 130

CLEAN AS A PIN
SPLENDIDLY constructed 6-room and bkfst. brick, tile bath, modern steel cabinets in kitchen, beautiful floors. Redecorated and modernized throughout. Wonderful daylight basement with steel underpinning, hot-air furnace. Conv. located, near car, schools and stores. $9,650. Excl. Mrs. Paul Green, DE. 5354, DE. 3394.
CARY BONE REALTY CO.
REALTORS

OPEN 3 TO 5 P. M.
85 HILLCREST AVE.
ATTRACTIVE 6-rm. and bath bungalow, lovely lot, Venetian blinds. Go College Ave. to Sisson, Hill Crest and Sisson meet at First St. Sign on property. Owner leaving city. Call Betty Traub. VE. 6164, MA. 9158.
Fisher Realty Co., Realtors

DUPLEX
6-RM., 1½-bath, lower unit; 4 rms., bath, upper unit. Immed. poss., smaller unit. Almost acre lot, beautifully landscaped. Wonderful garden space, ½ block car line, 2 blks., schools and stores. $10,000. Excl. Mrs. Camp or Mr. Walker.
CAMP REALTY CO. DE. 2561

Houses, Sale—Marietta 131

VETERANS ONLY—2 Duplex Apts., 2 bedrms. each, elect. equipped kitchen, $7,800. Live in one and let the rent from the other nearly make your payments. Roy D. Warren Co., Inc., WA. 0678.

2-BEDROOM houses, in nice subdivision, kitchen electrically equipped. Immediate possession. Lewis & Lewis. 501 Victory Drive. Phone 1166.

R. E. Sale or Exchange 134

TRADE
I HAVE PARTY willing to pay up to $26,000 cash or will trade his nice home in Emory section for a home in Haynes Manor.
BUSH REALTY CO.
"We Need Good Listings"
1321 Candler Bldg. CYpress 1509

Investment Property 135

WEST END
SPLENDID one-story brick with new roof, arranged in 3 sections on same floor level and containing 39,427 sq. ft. Income just under $10,000 per annum. Long street frontage and railway trackage in rear. Not offered for sale previously. Call me personally for details. Milton Smith, MA. 6370, VE. 1810.
D. L. STOKES & CO., INC.

18-UNIT APARTMENT
737 BARNETT ST., N. E.
PRICE reduced to $46,500 for a quick sale. This will net more than 12% and is today's best buy. For details call
H. P. LASETER
702 Healey Bldg. Phone MA. 4678

PEACHTREE APARTMENT
17 UNITS, 5 and 6 rooms each. Large lot. Excellent location. Heavy construction. Annual rental near $12,000. Price $75,000. Exclusive.
BUSH REALTY CO.
"We Need Good Listings"
1321 Candler Bldg. CYpress 1509

36-UNIT APT. HOUSE
LOCATED in the northeast section. Renting for $18,180 per year. At a bargain price. For full particulars call JOSEPH KOPP, WA. 6368.
WEYMAN & COMPANY

Investment or Business
YOU CAN operate your own business or present rent nets 13% on my price of $35,000. Also ideal lot (included in price) for future expansion. Call me for details. Exclusive sale by Henry Pitman, AT. 4724 or WA. 3935.

8½% NET
2 STORES on Ponce de Leon. 80 ft. frontage. Leased to A-1 tenants at moderate rents. Building in excellent condition. $37,500.
HERBERT KAISER CO. VE. 5113

44-UNITS, IN THE N. E. SECTION
YEARLY rental, $23,160. Net yearly rental a fraction under $15,000. For particulars, call JOSEPH KOPP, WA. 6368.
WEYMAN & COMPANY

ISLAND FOR SALE
BLUE HERON ISLAND, near Brunswick, Ga., may now be purchased. Write W. J. Butts, 2005 Park St., Jacksonville, Fla.

TEN-ROOM guest home, best location in the city. Excellent transportation. Only selling on account of ill health. 863 Ponce de Leon Ave., N. E.

Use Constitution Want Ads
—And See What Happens!

Business Property 136

Large Area
Being Subdivided
Within 4-Mile Circle
Industrial
RAILROAD FACILITIES
AVAILABLE NOW
OWNER will shape and grade tracts to suit individual needs. Can expedite your building by furnishing materials. Prospects selected with the view to having no competitive lines within area. Prices reasonable. This is a complete and perfect "set-up." Call Will R. Beck, WA. 5477; home, CH. 1676.
Adams-Cates Co., Realtors
"Create an Estate"

VACANT
IMMEDIATE POSSESSION
EXCLUSIVE SALE
NO. 315 Luckie Street, solid brick house, 146 feet front with average depth of 80 feet. This house can be used as business with some remodeling. Zoned for business, purchaser can take immediate possession. For details call MRS. HARRISON, WA. 2233 or CH. 7911

979 PIEDMONT AVE.
ZONED FOR BUSINESS
A 9-ROOM 1½-story residence, two baths, lot 45x176. Adjoins stores at 10th street and is zoned for business. A home with a future. Price $10,000. Call Mr. Sirmon, WA. 5477.
Adams-Cates Co., Realtors
"Create an Estate."

Ideal Industrial Tracts
S. A. L. R. R. FRONTAGE
ANY desirable amount of R. R. frontage with necessary acreage up to 100 acres. Also good subdivision. Call Mr. Duffee, DE. 2549, DE. 9915.
GRADY DUFFEE REALTY

Peachtree Business Lot
AN IDEAL lot for your future business home, located in the vicinity of Baker St., 40 feet on Peachtree St. Price $32,500. WA. 3111, Jerry Blount.
HAAS & DODD
Realtors

180x100, LEVEL and close in. Ideal for your future location, $9,500.
PIEDMONT AVE., 43x148 to alley. The best buy we have had in that sect. in some time. Special, $4,500, terms. Call Ed Ferrell, CY. 1141.
C. G. AYCOCK REALTY CO.

ON THE east side of West Peachtree, South of North Avenue. Vacant lot. Price $350 a front foot. Call John Baldwin, WA. 9511.
DRAPER-OWENS CO.
Realtors

NEED listings on business, industrial or investment properties. WA. 0531.
CAROLINE T. McINTYRE
1238 Citizens & Southern Bank Bldg.

BUSINESS LOT right off Ponce de Leon. Size 50x256 to alley. A good buy, $4,500. Also have many other busi. lots, various sizes and prices. Mrs. Cowart, VE 9027, Gann Realty Co. WA. 2710.

NICE new corner store, 15,000 feet, 3 floors and basement; elevator, 2 loading places; Whitehall and Garnett; $35,000. Owner, MA. 1888, nights VE. 8317.

BILTMORE Hotel Section—Several vacant lots.
EVANS, WA. 2517. FORREST ADAIR CO.

Lots for Sale 137

DESIRABLE LOTS ARE BEING STEADILY BOUGHT AND THERE IS GOING TO BE AN ACUTE SHORTAGE JUST ABOUT THE TIME THAT AMPLE BUILDING MATERIALS WILL BE AVAILABLE.
LENOX PARK IS NOTICEABLY SUPERIOR. BUY A LOT NOW AND GET A CHOICE. A FEW OF OUR BEST LOTS STILL AVAILABLE. $2,500 AND UP. VE. 5113.

A Beauty on Columbia Dr.
ONE BLOCK of 2 car lines, well elevated, 55x400. East front. Price $850.00. 60x300x114, joins Columbia Uni. woodland on Inman St., across street from Winona Park School. $1,100.00 cash. Call nights, DE. 2169. RYAN JACKSON.
MACE J. GREEN
REALTOR

PEACHTREE HILLS
NICE vacant lot, 50x227. All conveniences. Plenty of nice tall trees on property, close to schools, stores, and churches. Price, $1,200.00 cash. Call Cliff Chapman, MA. 1638.
CHAPMAN REALTY CO.
Realtors

IN beautiful restricted N. Glennwood, Decatur's finest section, large, level lot 70x235. Every improvement, ready to build. You can't beat these. See me today and get your choice for $1,550. Other lots $700 and up. Also have some homes for sale. W. H. S. Hamilton, CR. 1544, CR. 2606.
Wheat Williams Realty

VACANT LOTS
NORTH SIDE of Eighth Street; 2 lots, 50x150 each; west of No. 280 near Myrtle Street. Price $1,100 each. Phone Hoke Blair, WA. 5477.
Adams-Cates Co., Realtors
"Create an Estate".

Habersham Rd.-Argonne Dr.
285-FT. FRONTAGE on Habersham, 450 on Argonne Drive. Finest residential location. Will sacrifice. Stuart Witham, Jr., WA. 0100.
Adair Realty & Loan Co.
Realtors

TUMLIN ST., N. W.
BETWEEN 4th and 5th Sts. 100x190 feet to alley. Price $500. Call R. C. Hipp, WA. 5477.
Adams-Cates Co., Realtors
"Create an Estate"

CASCADE HEIGHTS—BEECHER HILLS
Large homesites, rigid restriction, beautiful trees, improvements already in. Ready to build on now. Buy now and build soon. RA. 1031, RA. 4224.

WEST END—A GOOD PLACE TO LIVE
A BEAUTIFUL vacant lot, 45x190, at 1265 Barnes St., N. W., between 15th and 16th Streets. Cash $600. Water, sidewalk and sewerage all paid for by owner. W. J. Arnold Realty Company. JA. 2752.

Anjaco Road Building Lot
APPROXIMATELY 85x210, perfectly located near transportation, stores, and on quiet street. Reasonably priced. Call Mr. Sims, WA. 0636 or VE. 6867.

NORTHWEST cor. Roswell & Mt. Paran Rds., 100x175, slightly elevated, $1,750. Edw. G. Harris, MA. 1638.
CHAPMAN REALTY CO.
Realtors

COMPLETE service for the home builder. Residence plans and specifications. Reasonable prices. Prompt service. HOME BUILDERS PLAN SERVICE, 22 Marietta St. Bldg. ground floor. WA. 0638.

3 BEAUTIFUL WOODED LOTS
ON COVINGTON Highway, approximately 2½ acres. Price $800. Call Mr. Johnson, CY. 1141.
C. G. AYCOCK REALTY CO.

NORTH SIDE OF CAIN ST.
BETWEEN Courtland and Piedmont, 40x150 ft. $3,250 cash. N. H. Giles, MA. 1132.
WALL REALTY CO.

E. BROOKHAVEN DR., beautiful level wooded lot, 309x325, $4,000. Mr. Drake, VE. 2415.
W. S. SIMMS REALTY CO.

I HAVE approx. 60 lots in and around Decatur and East Lake section of various sizes, priced $500 and up. Ned Jacobs, CR. 4743 or WA. 7991.

THREE wooded lots 100 ft. or more frontage on Scott Blvd., Decatur. 150 ft. west of Superior, $1,500 each. Ned Jacobs, CR. 4743 or WA. 7991.

26 ACRES—Near Murphy High School with 1,140 ft. on Memorial Drive. Ready to subdivide. NEAL-LENHARDT COMPANY, WA. 2534.

SEVERAL lots adjoining, 1½ miles East Atlanta Bank on Boulder Crest Dr., all for $1,500. Owner, MA. 1888, nights VE. 8317.

WINBURN DR-Jefferson Park, choice corner lot with view. Wooded land, 52x180x82x175. All utilities. Owner. CA. 2921.

THREE beautiful lots in Briarwood Estates 80x200. All improvements, priced reas. Stringer Realty Co. WA. 4202.

BUY NOW BUILD LATER
Lots in Centra-Villa, off Cascade
D. L. Stokes & Co., MA. 6370

LOTS FOR SALE—Near College Park. Size 100x600. VE. 3489, MA. 5573. L. J. Howard.

HAYNES MANOR lot 100x200. Price $3,750.00. Bush Realty Company, CY. 1509.

BEAUTIFUL Hill Manors lots, 4 to 15 hundred, cor. Memorial & Columbia Dr.

BEAUTIFUL lots Arden and Pine Valley Rd., N. W. Nutting WA. 0156.

AVONDALE—Large lot, 183 ft. front. Reas. Fraser Realty Co. WA. 2944.

WOODED 100-ft. lot, Herrington Dr., off Wieuca. $2,150. Cline, CH. 3218.

Suburban for Sale 139

2 MILES FROM DECATUR
OFF Columbia Dr., old 6-rm. house, 10 acres lying good. Price $4,250. Mr. Childers, DE. 3394.

5 MILES FROM DECATUR
ON CAR LINE, several small tracts, in lots 4 to 35 a. Mr. Childers, DE. 3394.

5 MILES FROM DECATUR
ONE of the cleanest 35-acre tracts in Ga. on Idlewood Rd., ¾ mile Tucker, 5 rooms and sleeping porch, all conveniences except gas. Nice orchard, chicken house 30x50. Cement floors; plenty of outbldgs. About 3,000 feet road frontage. Price $13,250. Mr. Childers, DE. 3394.
CARY BONE REALTY CO.
REALTORS

Suburban for Sale 139

18 MILES FROM ATLANTA
LOCATED on the river. This beautiful home consisting of living room, dining room, kitchen, 3 bedrooms and bath is situated on a 36-acre tract of good land, landscaped by one of Atlanta's foremost artists, with formal and informal gardens; really a beauty spot! Has beautiful lake site, servant's home on property, also chicken house and chicken run; located on all-weather road 1½ miles from Roswell. The full beauty cannot be described, but has to be seen! For appointment to see call W. J. (Bill) Hogan, Res. CA. 3166, or Office, WA. 0636.
RANKIN-WHITTEN
"REALTORS"

HENRY COUNTY
ON dirt road 20 miles from Atlanta, one mile off main road, between Conley and Conyers near Brushy Knob, 93 acres, good 5-room house —vacant. 2-room tenant house. Fine, fertile land, large creek; some timber. Price $35 per acre. Electricity available.
ADJOINING the above we have 53 acres good land, old 5-room house. Electricity available; some timber. Price $2,500.
ALSO 30 acres, unimproved. Some timber. $25 per acre.
Call CR. 3896
D. R. HALL REALTY CO.

NEWTON COUNTY
IN THE HEART of the city of Newborn. One hour to Atlanta, two miles east of Mansfield, on paved road. Eight-room, 2-story frame, stately old home. A lot of shrubbery and shade trees. 10 acres level, fine land, two bold streams; electricity; no plumbing. Block of stores and churches. You can own this for only $3,500. Hurry and call CR. 3896.
D. R. HALL REALTY CO.

FOREST PARK, GA.
$4,250. A SWELL 4-room and bath, wideboard bungalow, near corner West Boundary and Lake Drive at Ball Park, newly decorated inside and out, wired for electric stove, on lot 100x160, in beautiful setting; a lot of living here, but you'll have to hurry! Mr. Cook, HE. 5824-J res., or office WA. 0636.
RANKIN-WHITTEN
"REALTORS"

IDEAL SUBDIVISION
JUST NORTH of Buckhead—1 mile of Peachtree Road; 160 acres; beautiful trees, large frontage, lovely lake, also perfect lake site, several streams. Power, gas, water and sewer at property. Priced at less than $90,000. Call Mr. Perkerson, WA. 5477.
Adams-Cates Co., Realtors
"Create an Estate"

CLARKSTON, GA.
BRICK house, 6 rooms, large wooded lot, double garage.
ALSO
51 ACRES with frame house and barn, on paved road, near Clarkston, Ga. For details call Mr. Clark.
W. R. HOYT & CO., WA. 3173
Realtors

POSSESSION 15 DAYS
11 MILES from Five Points, 1½-story, 8-rm. frame, 6 months old, beautiful tile bath, hardwood floors, lge. kitchen with spacious built-in cabinets, 4 lge. closets, liv. rm. 18x18, elect. water heater, hot air furnace. Lot 108x1,200 with stream, $9,850. Jack M. Smoot, DE. 1672.
KIRKPATRICK REALTY CO.
209 Watkins Bldg., Decatur.

Beautifully Wooded Tract
OF 29 ACRES on Glenridge Drive. Has comfortable small house, paneled walls, rock fireplace, partly furnished. Owner has spent considerably more in developing than priced to sell. Only reason for selling, owner's health. JOHN KING, VE. 6418 or WA. 0531.
CAROLINE T. McINTYRE

19 ACRES land at Cross Roads in Fulton county, 35 miles Atlanta; school bus route, four-room house and five-room house with large porches. Electric lights, bath and water works. Servants' house, chicken house, barn, pasture, stone garage 28x32 ft; store 22x40 ft now in business. $15,000; half down, bal. easy terms. 8½ miles west Palmetto Ga. Duffy's Store.

POSSESSION 30 DAYS
25 ACRES with attractive 8-rm. house on hill; bath, electricity, furnace; 2 wells; 500 ft. on highwy., Fruit, berries, chicken house, garage, barn. Fine farm land. Land slopes back to small lake and Flint River. 5 miles from Hapeville. S. E. Davidson, CA. 2984.

NORTH of Buckhead 6 miles, 14 beautiful rolling wooded acres of land, 1 acre clear lake fed by spring. An ideal home site, only $7,950. L. O. Lankford, WA. 0100.
Adair Realty & Loan Co.
REALTORS

FINE producing farm in Henry county, 260 acres with 4 houses and barns. All equipment, including tractor and binder, 5 good mules, chickens, hogs, cows, corn, hay, seed cotton, soda, fertilizer. $62 per acre. S. E. Davidson, Hapeville, Ga., CA. 2984.

N. W. CORNER PACES FERRY and Ridgewood Rds., 2 beautiful elevated lots, surrounded by elegant homes, wonderful view, each lot 400 ft. wide. Plenty space for any design house, only $12.50 per ft. WA. 0627. RALPH B. MARTIN CO.

TUCKER, GA.
15 ACRES land, nice house, good barn, chickens and chicken house. Owner leaving town, sell everything. Price right. Call Mr. Johnson, CY. 1141.
C. G. AYCOCK REALTY CO.

NORCROSS, GA.
2-STORY frame residence, $4,000. Phone Harry Crider, Norcross 138 or WA. 1541.
DICKEY-MANGHAM CO.

IMMEDIATE POSSESSION
5-RM. modern wide-board, 2 lots; electric lig't, near car line. SCOTTDALE. Mr. Mincey, WA. 3465. 815 Candler Bl.

27 ACRES ROSWELL RD., near Spalding Drive, clear spring branch across front, perfect small lake basin, $3,650.00 GEO. P. MOORE, CH. 6122.

NICE WOODED tract, 235 ft. front; north side. C. C. Mitchell, CH. 1872.

Property for Colored 140

BARGAINS
1059 FORTRESS AV., 4 rms. $3,000
126 SAMPSON ST., N. E. $2,650
OTHERS on Sunset ..... $3,500 to $6,000

LOTS
NEAR Simpson and West Lake, all improvements ..... $ 850
MOZLEY PL., S. W. $1,000
WEST VIEW DR., near Ashby ..... $ 800
PITTSBURGH Section ..... $ 400
SIMPSON, near West Lake $1,200
HILLIARD ST., N. E. ..... $ 800
ASHBY ST., near Mayson-Tur. $1,500
C. KING & SON MA. 7748

ON GARIBALDI, one house, 7 rms. and bath; garage, cement driveway, $3,500.
ONE 5-room, bath, $2,650.
ON ALASKA Ave., one real home, 5 rms., bath, garages; long-leaf pine, with all conveniences. Needs no repair; $6,500.
ONE nice duplex on East Ave., double garage, $6,500.
B. F. HURT, AT. 1997.

IF YOU want some real homes, prices ranging from $4,000 to $16,500, on good street, see B. F. HURT, AT. 1997. If you have the money, I have the home for you.

A BEAUTIFUL 7 rm. brick bungalow, garage, beautiful front yard and deep lot on Boulevard, N. E. Houses on Highland Ave., N. E.; Alaska Ave. N. E.; Kendall St., N. E. Six and fifteen room houses on Sells Ave. S. W. Pretty 5 and 6 room bungalows on Chestnut St., N. W. in 500 block at carline for sale. Ask for T. Taylor, agent, when you call JA. 2903.

SEE US FIRST
WE HAVE nice bargains in homes located in various sections of the city. Also some good buys in investment property. Come in and see us today.
W. L. CALLOWAY, 212 AUBURN AVE.
ALEXANDER & CO. WA. 6808

518-525 CHESTNUT, 6 & 7 rms. each.
538-543-546 PAINES AVE., 4 rms. & bath each.
823 NORTH AVE., 4 rms. & bath, hall.
ALSO PROPERTY OTHER SECTIONS
BELL REALTY CO. JA. 4728

700 KENDALL ST., N. E.
7 ROOMS, bath, all city conveniences, large lot, newly decorated inside and out, $5,000. W. M. Aycock, RA. 3905 or WA. 2114.
C. G. AYCOCK REALTY CO.

164 CRUMLEY STREET, S. E.
3-ROOM house, price $1,100, some terms. Mr. Sims, WA. 5731.
MACE J. GREEN
REALTOR

Duplex, 560 Hunter St., N. W.
PRICE $3,000—$1,000 DOWN PAYMENT. FLEETWOOD A. SMITH MA. 1132
WALL REALTY CO.

354 BOWIE LANE, S. W.
6 ROOM duplex, two baths. Price $2,000, $400 cash, $25 month. W. M. Aycock, RA. 3905.
G. C. AYCOCK REALTY WA. 2114

636 FOUNDRY ST., N. W.—6-room duplex, rent $17 mo. $1,850 price.
173 ELM ST., N. W.—3 rooms. Price $1,600. Terms.
WRIGHT & WRIGHT, MA. 0740

624 ASHBY STREET, S. W.
6 ROOMS, all city conveniences. Price $6,000. Terms. W. M. Aycock, RA. 3905 or WA. 2114.
G. C. AYCOCK REALTY CO.

Use Constitution Want Ads
—And See What Happens!

Property for Colored 140

745 MELDRUM ST., N. W.—5 rms. and bath, recently redecorated, $3,800.
292 ALASKA AVE., N. E.—Duplex with 2 baths, good condition. $6,500.
MR. THOMAS RA. 6595
T. WAYNE BLANCHARD
AND ASSOCIATES

LARGE west side houses in good condition, on same corner lot, 200x200. On 2 carlines. Price $21,500 cash. Shown by appointment only. Wright & Wright, MA. 0740.

LIST YOUR PROPERTY WITH
WILSON REALTY CO.
905 HUNTER ST., N. W. RA. 0920.
92 ELECTRIC AVE., N. W.—Rear of 70 Hillard St., S. E. Total rent $34.00. Price $2,500 for both.
McGUIRE REALTY CO., WA. 4304.

LIST YOUR PROPERTY with us for quick sales.
W. L. CALLOWAY, 212 AUBURN AVE.
ALEXANDER & CO., WA. 6808

769 EAST AVE., N. E.—6 rms., hot and cold water, 3 bedrm. suites, new elec. stove included. Immed. poss. $6,000. Wright & Wright, MA. 0740.

4 VACANT LOTS, Hunter Hills section, just off Simpson Rd., beautiful homesite. Exclusive. Allen E. Caldwell, MA. 1820, RA. 7383.

LOVELY 5-rm. bungalow with bath, gas, lights and beautiful lawn. Highland Ave. Allen E. Caldwell, MA. 1820, or RA. 7383.

770 EAST AVENUE—5-r. home with bath. Possession at once. $5,000. NEAL-LENHARDT COMPANY, WA. 2534.

WILL BUY any property on the West Side regardless of condition. Allen E. Caldwell, RA. 7383.

FOR QUICK sale or rent list your property with Wright & Wright Realty Brokers, MA. 0740.

GOOD investment property, Ga. Ave., 8 units, $8,000. Allen E. Caldwell, MA. 1820, RA. 7383.

LIST your property, rents or sales, with N. D. Jones, 250 Auburn Ave., MA. 1820.

6-RM., bath, lights, water, Randolph St. Allen E. Caldwell, MA. 1820, RA. 7383.

A BARGAIN at $3,000, 316 Dodge. Allen E. Caldwell, MA. 1820, RA. 7383.

Real Estate Wanted 141

HAVE YOU CONSIDERED
SELLING YOUR PROPERTY?
WE HAVE in our files numbers of clients for property in all sections of Atlanta and suburban areas. PROMPT, COURTEOUS and PERSONAL ATTENTION given to PROMOTING the SALE or EXCHANGE of all types of property. Office, JA. 4944; evenings, AT. 1698.
CREEL DANIEL CO.
C. & S. BANK BLDG.

WILL BUY OR SELL
HOUSES, DUPLEXES, investment property, in or near Atlanta, any condition
WANTED FOR CLIENTS
INDIVIDUAL AND EFFICIENT SERVICE
Phone DE. 5692 or Write
107 W. Hill St., Decatur, Ga.
M. Wm. DICKSON

Home Sites for Veterans
LIST your vacant lots, small acreage tracts and farms with us. We have customers waiting for the right place and yours might be the one. Call nights, DE. 2169, RYAN JACKSON.
MACE J. GREEN
REALTOR

HAVE CASH CUSTOMER for 2 or 3-bedroom house in NE section. Purchaser wants quick possession. Call BRYAN BELL, DE. 5166 res., or JA. 3411 bus.
GENE CRAIG CO.
"25 Years Selling Atlanta"
REALTORS

DO YOU HAVE A
2 or 3 BEDROO

SMITTY

JUST NUTS

Schedule Published as Information

TERMINAL STATION—MA. 4930
Eastern Time

Arrives—	A. & W. P. R. R.	—Leaves
12:55 am	Montgomery-Selma	8:00 am
12:55 am	New Orl.-Montgomery	9:30 am
1:10 pm	New Orl.-Montgomery	9:30 am
5:55 pm	Montg.-Selma-Local	1:25 pm
8:30 am	New Orl.-Montgomery	8:00 pm
Arrives—	C. OF GA. RY.	—Leaves
3:25 pm	Griffin-Macon-S'v'nnah	8:20 am
7:10 pm	Macon-Albany-Florida	10:15 am
1:15 pm	Columbus	10:30 am
12:05 pm	Macon-Griffin	5:00 pm
7:05 pm	Columbus	6:00 pm
9:00 am	Albany-Tampa-St. Pete	9:00 pm
6:00 am	Macon-Albany-Florida	9:05 pm
7:15 am	Macon-Savan.-Albany	11:00 pm
Arrives—	SEABOARD AIR LINE	—Leaves
6:00 pm	Birmingham-Memphis	8:25 am
4:55 pm	N.Y.-Wash.-Rich.-Norf.	2:00 pm
1:35 pm	Birmingham-Memphis	5:10 pm
8:00 am	N.Y.-Wash.-Rich.-Norf.	8:20 pm
6:30 am	N.Y.-Wash.-Rich.-Norf.	9:45 pm
Arrives—	SOUTHERN RWY.	—Leaves
6:25 am	Birmingham-New Orl.	12:15 am
7:30 am	Charlotte-Washington	1:30 am
9:15 pm	B'gham-Mps.-Kan. City	8:00 am
9:25 pm	Macon-Brunswick	8:00 am
6:20 pm	Cinci.-Cleve.-Det.-Chi.	8:40 am
7:30 pm	Ashev.-Wasin.-N.Y.	9:00 am
8:05 pm	The Southerner-New O.	10:20 am
6:20 pm	Jaxville-Miami-St. Pete	12:10 pm
9:05 am	The Crescent	1:35 pm
8:15 pm	Rich.-Washn.-New Y.	1:55 pm
8:15 am	Rome-Chattanooga	2:30 pm
5:15 pm	Washington-New York	4:00 pm
1:45 pm	Birmingham-Memphis	5:30 pm
12:30 pm	Warm Spgs.-Columbus	5:50 pm
11:35 am	Cinci.-Chl.-Det.-Clev.	7:10 pm
10:10 am	The Southerner-N. Y.	8:15 pm
7:50 am	Jaxville-Miami-St. Pete	9:40 pm
7:10 am	Jaxville-Miami-Tampa	9:50 pm
7:30 am	Char.-C'mbia-Charl.	10:00 pm
10:00 am	Toccoa-Greenville	10:00 pm

UNION STATION—WA. 3666
Eastern Time

Arrives—	A. C. L. R. R. STREAMLINER	—Leaves
8:30 am	Waycross-Miami-Fla.	12:28 am
Mar. 8	Every 3rd day thereafter	Mar. 7
7:35 pm	Cordele-Waycross	8:30 am
6:55 am	Thmvl.-Douglas-Bwick	9:50 pm
Arrives—	GEORGIA RAILROAD	—Leaves
6:35 pm	Augusta-Charleston	9:00 am
6:35 pm	Florence-Richmond	9:00 am
7:20 am	Augusta-Florence	9:00 pm
7:20 am	Charleston-Wilm'ton	9:00 pm
Arrives—	N. C. & ST. L. RY.	—Leaves
12:18 am	STREAMLINER	8:40 am
March 1	Every 3d day thereafter	March 2
7:45 pm	Chgo.-St. L.-Nash.-Ch.	11:30 am
7:25 pm	Chattanooga-Nashville	10:00 am
9:40 am	Chgo.-St. L.-Nash.-Ch.	7:40 pm
6:30 am	Chatta.-Nash.-St. Louis	9:30 pm
Arrives—	L. & N. R. R.	—Leaves
8:30 am	Cin.-Louisville-Chicago	8:00 pm
5:30 pm	Knox. via Blue Ridge	8:15 am
7:30 pm	Cin.-Louisville-Chicago	9:30 am
8:25 pm	Cin.-Detroit-Chicago	9:40 am

TODAY'S CROSSWORD PUZZLE

ACROSS
1 Applaud.
5 British Mediterranean island.
10 Bulk.
14 Malayan tic.
15 Operatic Solos.
16 Heroic Russian city.
17 Acerbity.
18 Examines.
19 Uncommon.
20 Lowers in grade.
22 A mite.
24 Conducted.
25 Obscures.
27 Disappeared.
30 Mingled.
34 Among.
35 Pure.
36 Wing.
37 Competed politically.
38 Dances glidingly.
39 Groove.
40 Devoured.
41 Raved.
42 Secret message.
43 Linear extents.
45 Domesticated.
46 Fury.
47 Irritate.
48 Oscine bird.
51 Slender tower.
55 River duck.
56 Destined.
59 Ceremony.
60 Heraldic emblem.
61 Join.
62 Bacchanalian cry.
63 Garden annoyance.
64 Oceanic vessel.
65 Decades.

DOWN
1 Attired.
2 Tatting.
3 That powerful particle.
4 Temporarily released.
5 Married.
6 Measures of land.
7 Lily of France.
8 Make edging.
9 Attacked.
10 Fen.
11 Sandarac tree.
12 Mexican Indian.
13 Vehicle with runners.
21 Spread hay to dry.
23 Algonquians.
25 Braggard.
26 Young girls.
27 Electrical measure.
28 Make of violin.
29 Eats.
30 Risk.
31 Billiard shot.
32 Escape.
33 Old-fashioned.
35 Uncertain.
38 Turning device.
42 Night club.
44 Followed.
45 Wine cask.
47 Passenger.
48 Pack.
49 At this place.
50 Adventitious pulmonic sound.
51 Measure
52 Split.
53 Short coat.
54 Golf mounds.
57 Cuckoo.
58 Metal.

Solution to Yesterday's Puzzle

C	R	O	A	K		A	P	S	E		S	H	O	P
L	A	R	V	A		F	R	A	Y		C	O	N	E
A	N	G	E	L		T	O	L	E	R	A	N	C	E
S	E	A		E	L	E	C	T		E	M	E	E	R
P	E	N	T		E	R	R		H	A	P			
			A	H	A		A	G	E	D		A	D	O
L	I	S	L	E		T	S	A	R		B	R	A	N
I	N	C	O	M	P	A	T	I	B	I	L	I	T	Y
E	T	O	N		E	X	I	T		R	E	L	A	X
N	O	W		G	R	I	N		P	E	N			
			S	E	T		A	C	E		D	R	A	B
V	I	S	T	A		S	T	O	A	T		A	L	E
E	N	T	E	R	T	A	I	N		H	O	N	O	R
S	C	A	R		A	L	O	E		I	N	C	U	R
T	A	R	N		D	E	N	Y		N	E	E	D	Y

For Good-Hot-Firing
COAL call MAIN 1900
ATLANTIC ICE & COAL CO.

THEY'LL DO IT EVERY TIME

By Hatlo

Allatoona Bid Opening Delayed

MOBILE, Ala., March 19.—(AP) The date for opening of bids on the $17,400,000 Allatoona dam and reservoir near Cartersville, Ga., has been postponed until April 16, the District Army Engineers disclosed.

Col. Mark A. Boatner, Jr., district engineer, said the postponement was ordered at the request of contractors who said they were experiencing difficulty obtaining quotations on material.

At the same time, the district engineers announced they had mailed advance notices to prospective bidders that bids would be opened about May 15 on two locks in the Pearl River Cana that will provide six-foot navigation to Bogalusa, La.

The most inexpensive form of advertising is the kind that brings results; you can sell or rent almost anything through low-cost Constitution Want Ads. Phone WA. 6565.

OFF THE RECORD

By Ed Reed

"When you want a nurse, just push the handle—you'll get action now, Mr. Winterbottom."

PRINTED PATTERN

By ALICE WEST

This year choose a one-piece cap-sleeved charmer that will make you look slim as a shadow but with plenty of substance. Printed pattern No. 1568 also includes a tab-collared bracelet-sleeve version. Sizes 12, 14, 16, 18. Size 16 requires 3 1/8 yds. of 39" material.

Directions are printed on each pattern piece to show you what it is, where it goes and how to match it to its mate.

Send 15c in coins, your name and address clearly printed, size desired and pattern number to: The Atlanta Constitution, P. O. Box 5055, Atlanta, Ga.

AUNT HET

"Pa wonders why everybod calls on him instead o' richer me when they want help, but a fo don't keep huntin' if he know where a fat hen is roostin' low.

Classic Simplicity

DIAMONDS from SCHNEER'S

Richly hand carved. Perfectly matched in design. $69.50 $1.50 Week

Practical complement to her ensemble. Perfectly matched. $119.50 $2 WEEK

Diamonds of breath-taking loveliness that she will wear proudly. You can pay her no higher compliment than by presenting her with a magnificent diamond from Schneer's. Use our budget payment plan.

YOU GET MORE FOR YOUR MONEY AT

SCHNEER'S
48 WHITEHALL ST.
Home of Bonded Perfect Diamonds

EXTENDED PAYMENTS

THE GUMPS

DICK TRACY

MARYWORTH

SMILIN' JACK

ORPHAN ANNIE

GASOLINE ALLEY

YOUR Red Cross MUST CARRY ON . . . GIVE!
THIS SPACE DONATED BY
31 YEARS OF SERVICE KAY JEWELRY CO. 3 PEACHTREE